The Weather
Oakland and Vicinity: Generally cloudy or foggy tonight and Friday; moderate westerly winds.

Oakland Tribune

Exclusive Associated Press Service
United Press International News Service

HOME Edition

VOLUME C—THREE CENTS—SUNDAY—TEN CENTS. OAKLAND, CALIFORNIA, THURSDAY EVENING, MAY 22, 1924. Copyright, 1924, by TRIBUNE Publishing Co. 30 PAGES C No. 143

ARMY LOSES TO NAVY IN TEA BATTLE

Terrible Society Tangle That Began at Honolulu Dance Stirs Crisis in Cabinet as General Bows to Admiral

Fight Enduring for Dyspeptic Decade, Is Decided Only for One Social Function; More Skirmishers Skid Into View

WASHINGTON, May 22.—Considerable spleen was spilled on either side and the feelings of both the old campaigners deeply wounded before Rear Admiral John D. McDonald of Hone-o-lu-lu today emerged couleur de rose, highly manicured, and victorious from a bitterly contested tea fight with that wily old gaul, Brigadier General Charles P. Summerall.

GEN. SUMMERALL.

Victory to the admiral, who carries a reputation for being quick on the pun and a two-fisted cup tosser, came in the decision of the attorney general to the effect that the admiral shall take precedence over the general in the social lineup at the forthcoming visit of the British naval squadron to the islands.

TO FIGHT IT OUT ON BILLS OF FARE.

Summerall, a determined man who will eat until he drops, declares that he has been taken in the rear by an unexpected enemy, but that he will fight it out on the dance programs and bills of fare if it takes all summer and his healthy digestion to boot.

The battle lines were drawn in Hone-o-lu-lu, where the setting sun goes down in a sea of burnished gold and the silvery moon rises upon a scene so peaceful that the presence of a military uniform seems ludicrous. Where the shimmering moon beams filtered through the palm leaves and danced with the sun-browned maidens upon the lawns, the two great social forces clashed. The booming of their repartee and party coughs rang in percussion and repercussion throughout the drawing room in the islands.

BATTLE LASTS FOR DYSPEPTIC DECADE.

Having drunk the seven teas and emerged sleek and dyspeptic from the most famous social engagements during the last decade, Admiral McDonald, like the fighter he was, would not give an inch and refused to attend any social functions at which he was not accepted as the superior officer to General Summerall. The general, however, every bit of a match for McDonald, met him at the banquet board, the Chesterfield, the ball room, the links, the beach, and the hammock with a bravery deserving the noble cause.

Governor Wallace R. Farrington of Hawaii was drawn into the conflict when both men informed him that it would be impossible to attend his social functions unless the superiority of one over the other was recognized. The crisis in the affair came when the plans were laid for the reception of the officers of the British fleet who are shortly to drape their gold-braided persons over the drawing room furniture of the effete Hone-o-lu-lu.

To save the governor embarrassment, Secretary of the Interior Hubert Work asked the attorney general to draw a social line between the two lions. The attorney general accordingly ruled in favor of McDonald on the grounds that his branch of the service corresponded with that of the British guests.

General Summerall has retired with full dignity, but has not forsaken the cause. He has until July 1 before he must surrender his command over the island to a succeeding officer, and who knows what visiting army delegation may arrive at Hone-o-lu-lu in the meantime. His head is dizzy but unbowed.

Famous Quarterback Loses Fight to Live

BY ASSOCIATED PRESS
LEASED WIRE TO TRIBUNE

TUCSON, Ariz., May 22.—Losing his fight for health, Charles "Chuck" Barrett, age 30, Cornell All-American quarterback in 1914 and 1915, died here yesterday. He was graduated from Cornell in 1916 and served as an ensign in the navy during the World war. He leaves a widow and two daughters.

Communist Women Plan Demonstration

BY UNITED PRESS
LEASED WIRE TO TRIBUNE

BERLIN, May 22.—Communists are mustering wives of their imprisoned comrades for demonstrations in and around the Reichstag at the opening sessions. While a clamor is raised in the corridors and outside the parliament buildings, Communist members plan to demand amnesty for all political prisoners.

Students Assail Traffic Officer With Refuse as Auto Is Tagged

Patrolman Shakes University High Girl Who Socked Him With Doughnut.

"Stop" and "Go" signals were drowned out by "Boo" and "Yah-Yah" yesterday when Patrolman F. M. Cronin attempted to bring order out of chaos in a traffic jam in front of the University high school.

F. M. CRONIN.

Amid a barrage of gum wads, sticks and bread crusts, the officer proceeded serenely to tag an automobile for parking in the prohibited zone, while a horde of voracious and none too polite University high school students provided the music for the ceremony with cat-calls and yowls.

Finally the storm burst when a well-directed doughnut hit Patrolman Cronin in the nose. Patience ceased to be a virtue at that moment, Cronin says.

He seized the soggy breakfast roller in one hand and the thrower of the missile, Miss Madeline Peterson, with the other, and brought them forcibly together with such effect that all unwittingly Miss Madeline was forced to masticate her erstwhile missile of scorn.

While the din of the automobile horns of the students "razzed" the officer, and the students massed their efforts in a last desperate effort to reduce the excited traffic policeman to shreds, the exceedingly angry and somewhat disheveled Madeline burst into the principal's office.

Thereafter the storm subsided. Sharp words from the teachers brought the students indoors for a lecture on behavior. The officer's calm reigned. Only the tell-tale wads of gum and the much-abused doughnut remained to mark the encounter.

According to police headquarters no action will be taken by the department. Cronin admitted today that he lost his temper, but argued that Job himself would have been exasperated by the onslaught of the students.

University high school authorities held a conference with the parents of several of the students who led the attack, but they refused to announce today the results of the meeting.

$362,000 Paid By Old Man For "Pet" Party

BY ASSOCIATED PRESS
LEASED WIRE TO TRIBUNE

CAMBRIDGE, Mass., May 22.—Edmund D. Barbour, 83, suffering from heart disease, infirm, and able to see but a few feet in front of him, tottered to the witness stand today and testified that he had paid over to Daniel H. Coakley, disbarred Boston lawyer, $362,000 in cash, bonds and stocks for a "petting" party he had in his office with a "Mrs. Daley."

Barbour, a Boston China merchant, told the court that he has never been the same since the occurrence—that his body became infirm and his mentality was shaken.

Bonus Blanks Not Ready, Veterans Told

BY UNITED PRESS
LEASED WIRE TO TRIBUNE

WASHINGTON, May 22.—Veterans, do not write to Washington for bonus application blanks!

War Department today asked newspapers and press services to broadcast this request. As the blanks are not printed it will be some days before they will be distributed. They will be available through all postoffices and veterans' organizations.

Democrats to Send Speakers to State

SPECIAL BY WIRE
TO THE TRIBUNE

WASHINGTON, May 22.—Selection of former Senator James D. Phelan to place McAdoo in nomination at the New York convention, agreed to at conference here yesterday, is the initial step in a drive that will be made by Democrats to carry California in the presidential election. The plans contemplate sending into California some of the most prominent members of the party as stump speakers.

National League

	R.	H.	E.
Brooklyn	4	10	0
Pittsburgh	2	7	3

Batteries—Vance and Deberry; Cooper and Gooch.

American League

	R.	H.	E.
Detroit	6	11	0
Boston	5	8	5

Batteries — Stoner, Pillett and Bassler; Fuhr and Pinnich.

	R.	H.	E.
Cleveland	3	8	1
New York	6	7	1

Batteries — Edwards, Smith, Shawkey and Myatt; Hoyt and Hoffman.

FORGOTTEN GRUB STAKE BRINGS GOLD

Mrs. Adele Davie of 2027 Webster St., Hears Fortune Is Seeking Her As Return For Aid Given Prospector

Woman Representative of Alaskan Miner Is On Way to Oakland With Power to Bestow Wealth On Her

"Cast thy bread upon the waters and it shall return unto thee after many days," said the prophet in Biblical days, and Mrs. Adele Wilson Davie, 2027 Webster street, the widow of Henry Alexander Davie, former Oakland attorney, is ready today to attest to the truthfulness of the admonition.

Today Mrs. Davie learned that a woman representing an Alaskan miner named McConnell, is searching for her for the purpose of turning over part of the profits from a mining venture. The woman's name and how much money is involved Mrs. Davie does not know.

The woman in the case, it is stated, has made inquiries of the local district attorney regarding the whereabouts of Mrs. Davie. She has heard, according to reports, that Davie died in this city in 1921, and she now is making an effort to aid his widow.

STRANGER APPEARED ASKING GRUB STAKE.

Back in 1913 when Davie and his wife were living in Portland, Ore., before their first child was born, a stranger came to their home. He had been sent there from the Parliament office in Victoria, and was looking for Harry Davie, the son of Theodore Davie, former premier of Victoria.

"This man's name was McConnell," says Mrs. Davie. "My husband's father had 'grub-staked' him several years before, at the time of the first gold rush to Alaska. He told us he made and spend a fortune or two and was now looking for more money to go to Alaska to dig out another fortune.

"I remember him well," says Mrs. Davie. "He was around our house several days. He cleaned our cellar, and washed the floor and did a number of other things about the house. He and my husband talked about Alaska and finally Harry gave him some money to go to Alaska on.

GOT POWER OF ATTORNEY FROM MINE.

"After the man left we forgot it, at least I did, though he wrote us a number of letters. McConell was an educated man, very refined and cultured and I remember we joked considerably about him doing the menial tasks around our house. After he had been in Alaska a short time he wrote my husband enclosing a power of attorney for a mine that had been located for us.

"I do not believe that my husband ever did anything about it. We heard from McConnell regularly. He sent me a fur rug made by some of the native women up there and a number of other little trinkets, characteristic of the country, but I have not heard from him for some time. The news that one of his women relatives is looking for us is most surprising. McConnell told us he had no relatives except his mother and I do not suppose that it is she."

Mrs. Davie today said she has not seen the woman and only heard of her through the district attorney's office. The report is, she says, that the woman is en route to Oakland from the north and is expected to arrive here shortly.

Italy Pays Tribute To Unknown Soldier

BY ASSOCIATED PRESS
LEASED WIRE TO TRIBUNE

ROME, May 22.—With impressive military and civil ceremonies of solemn splendor, Italy's unknown soldier was laid to his final rest today under the altar in the center of the Victor Emmanuel monument. The sound of military drums and mournful music resounded as the coffin was removed from the vestibule of the monument where it had been placed temporarily last December to permit completion of the entire monument. Borne by representatives of every branch of the service the coffin was carried to its final resting place.

World Court Parley Reports "Progress"

BY ASSOCIATED PRESS
LEASED WIRE TO TRIBUNE

WASHINGTON, May 22.—"Further progress" was reported by members of the Senate foreign relations committee today, after a second two-hour executive session devoted to consideration of the several proposals dealing with adherence by the United States to the world court.

The plan for membership in the present court with reservations, which would divorce the tribunal from the League of Nations, continued the center of discussion, but again no indication was given as to the probability of an early report.

MELLON TO FAVOR VETO OF TAX BILL

Indications Are Secretary of Treasury Will Recommend President's Disapproval of the New Revenue Measure

Declared to Be Viewed As "Most Unfortunate Piece of Legislation" With All Reform Provisions Omitted

BY ASSOCIATED PRESS
LEASED WIRE TO TRIBUNE

WASHINGTON, May 22.—Strong indications were given at the treasury today that Secretary Mellon will recommend a veto of the tax bill by the president when the measure is submitted to the treasury for consideration and review.

High officials declared the bill to be "very unsatisfactory" to Mellon, and the statement was made that he viewed it as a "most unfortunate piece of legislation." He believes all of the provisions for reform of the tax system have been omitted, and finds no justification for inclusion of such provisions as increased estate tax rates.

CHURCH DECLARES WAR ON WARFARE

Presbyterian Leader Demands Abolition of Conflicts as "Organized Hate."

BY ASSOCIATED PRESS
LEASED WIRE TO TRIBUNE

GRAND RAPIDS, Mich., May 22.—Dr. Charles F. Wishart retiring moderator, opened the 136th general assembly of the Presbyterian church in the United States of America today with a scathing denunciation of warfare between nations and a vigorous demand that the church take a determined stand toward abolishing it. He struck the keynote of pacificism that is expected to sound through the assembly later when the anti-war overtures of the Chicago Presbytery are heard.

Modern war is utterly anti-Christian, he said, "it is not so much the destruction of life, the loss of property—the damning center of the indictment against modern war is that it is by necessity thoroughly organized, carefully stimulated and systematically propagandized hate."

"We live in an armed world," he said. "The time may come when a choice may have to be made between the use of force and the extinction of our national existence." He said people condemn war in the abstract, but "in the full tide of national passion" they become "flaming, fighting patriots."

Dr. Wishart expressed the opinion that most of the commissioners attending the assembly would aid in the defense of the country from invasion or attack from without. But, he added, "if the church takes the position we must not shrink from its corollary." That corollary, he declared, is that "the church must hereafter have something to say about the reckless provoking of invasion by belligerent apostles of the jingo spirit at large."

WEALTH CALLED CHIEF OBSTACLE TO CHURCH.

BY ASSOCIATED PRESS
LEASED WIRE TO TRIBUNE

SAN ANTONIO, Tex., May 22.—Wealth has presented one of the greatest obstacles in history to the progress of the church, according to a report of the stewardship committee before the 64th general assembly of the Presbyterian church in the United States (South), which brings its sessions to a close here today.

The committee formed 14 years ago to organize and plan the work of the church is composed of some of the ablest men in the southern Presbyterian church, and receives one of the largest appropriations for any single work.

French Cabinet For Drastic Economy

BY INTERNATIONAL NEWS
LEASED WIRE TO TRIBUNE

PARIS, May 22.—The French cabinet today adopted a program of drastic economy, reducing the budget 420,000,000 francs. President Millerand presided at the meeting. The president already has the pledge of Edouard Herriot, who will probably be the next premier, that he will continue a policy of economy.

Headless Body Found Near French Gulch

BY UNITED PRESS
LEASED WIRE TO TRIBUNE

TRINITY CENTER, May 22.—The headless body of a man was found in Bragdon Gulch, eight miles south of here, on the road to French Gulch, late yesterday.

No weapon or other signs of how the beheading was done were found.

Harold Lloyd Proves Not "Girl Shy"

Young MISS LLOYD (front and center) was born with a golden spoon in her mouth and hitched her perambulator to two stars but the spectacles depicted over her infantile nose were not there really (or reelly) when she was born yesterday. Her mother, MILDRED DAVIS, and father, HAROLD LLOYD are in a quandary over choosing a name as they expected Miss Lloyd to be her brother.

MOB BATTLES AT MURDER TRIAL

Mrs. Evelyn Rickner Remembers Weapon's Flash, But Not Slaying Mate.

BY ASSOCIATED PRESS
LEASED WIRE TO TRIBUNE

ANNISTON, Ala., May 22.—Court officers were called upon today to fight back the crowds that surged about the government building when Mrs. Evelyn Sue Rickner resumed testimony in her own defense in connection with the charge of slaying her husband, Lieutenant James C. Rickner.

Mrs. Rickner, who collapsed on the witness stand yesterday, was pale and apparently weak. Her voice carried only a few feet. She took up the trend of the narrative she was relating yesterday when she fell in a faint. She described events immediately preceding the shooting her husband.

Many women sobbed.

"I do not remember shooting my husband," she said in a trembling voice, adding quickly, "but I do remember the flash of the gun."

This was after her husband had advanced toward her, the defendant testified. She continued:

"I went to see Rick to get some medicine. Somebody called him out of the bathroom. When I told him what I wanted, he said, 'Well, I'm just the man to give it to you'."

"Then," said Mrs. Rickner sobbing, "he started toward me as if he meant to hurt me."

In low tones, scarcely audible beyond the jury box, she related remembering the flash of the pistol, but she could not recall how she secured the gun and pulled the trigger.

Letters from "Topsy," alleged "other woman in Germany," to Lieutenant Rickner were read by defense counsel. These letters contained terms of endearment and spoke of plans for coming to America to join the officer. The defendant testified that her husband a short time before the shooting, had called her attention in a crowd to a girl who "resembled Topsy."

Asked by the prosecution if that made her angry, Mrs. Rickner replied with some warmth: "More than angry."

Schooner Skipper Jailed For Speeding

Captain Adolph Ahlin, skipper of the steam schooner San Diego, was sentenced to four days in the county jail this morning by Police Judge Edward J. Tyrrell following his conviction on a charge of speeding. Captain Ahlin was arrested four days ago for driving his car 52 miles an hour.

'Grandma's Boy' Is a Daddy Now

Harold Lloyd Rejoices Over Daughter Born to Wife, Mildred Davis.

BY INTERNATIONAL NEWS
LEASED WIRE TO TRIBUNE

LOS ANGELES, May 22.—Harold Lloyd, film comedian, and his wife, formerly Mildred Davis, were in a quandry today trying to think of a name for their baby daughter, born yesterday afternoon at a local hospital. Both mother and daughter were reported today as "doing fine," and it was expected the mother and child would leave the hospital in ten days.

"I thought it would be a boy," Lloyd said today, beaming with smiles, "but Fate played a trick on me and it's a girl. But I'm as happy as a man can be. It's too good to be true."

The baby weighed eight pounds upon arrival and is said to be a husky little youngster.

Thousands of congratulatory messages from members of the film colony and others poured into the Lloyd home today.

Coolidge Is Hoarse As Result of Cold

BY ASSOCIATED PRESS
LEASED WIRE TO TRIBUNE

WASHINGTON, May 22.—Effects of the cold for which President Coolidge had twice taken the gas treatment were evident today as he spoke before the National Recreation Conference. The president's voice broke twice and became hoarse as he proceeded. At one point he was compelled to pause and cough. Delivery of the address required only about five minutes.

Agent Returns After Mysterious Flight

BY ASSOCIATED PRESS
LEASED WIRE TO TRIBUNE

WOODLAND, May 22.—Frank Williams, former freight agent of the Sacramento Northern Railroad company in Woodland, who after the receipt of an anonymous letter two weeks ago, returned yesterday to his wife and four children, as mysteriously as he had left. The letter charged him with being an "undesirable citizen" and requested his removal from Woodland under threat of being forced out of the city. He left Wednesday noon, May 14, in an automobile. Williams went as far north as Eugene, Oregon, but stated that he had thought things over and decided to return. Mrs. Williams believed that her husband had been the victim of foul play and employed the services of local authorities to assist her in a search.

COOLIDGE URGES NATION OF SPORTS

"No More Truly Democratic Force Can Be Set Off." President States.

BY ASSOCIATED PRESS
LEASED WIRE TO TRIBUNE

WASHINGTON, May 22.—Development of out-door life means creation of a common denominator of the people, President Coolidge said today in an address opening the National Conference on Out-door Recreation.

"In the case of a people which represents many nations, cultures and races, as does our own," the President said, "a unification of interests and ideals in recreations is bound to wield a telling influence for solidarity of the entire population. No more truly democratic force can be set off against the tendency to class and caste than the democracy of individual parts and prowess in sport."

The President told the several hundred delegates who had gathered in the conference in response to his call that the purpose of the meeting was "to encourage Americans to make more of their opportunities and appropriate more of the advantages of America."

"Our youth need instruction in how to play as much as they do in how to work," he continued. "Those who are engaged in our industries need an opportunity for outdoor life and recreation no less than they need opportunity of employment.

ROUNDING OUT LIFE IS CALLED NECESSITY.

"Side by side with the industrial plant should be the gymnasium and the athletic field. Along with the learning of a trade by which a livelihood is to be earned should go the learning of how to participate in the activities of recreation by which life may not only be more enjoyable but more rounded out and complete.

"Out of this conference I trust there may come a better appreciation of the necessary development of our life along these directions. They should be made to contribute to health, to broader appreciation of nature and her works, to a truer insight into the whole affair of existence. They should be the means to acquainting all of us with the wonders and delights of this world in which we live, and of this country of which we are the joint inheritors. Through them we may teach our children true sportsmanship, right living, the love of being square, and the sincere purpose to make our lives genuinely useful and helpful to our fellows."

TOKYO GIVES WELCOME TO U. S. AIRMEN

Thousands of Watchers On Waterfront Raise Cheer as Planes Glide to Rest On Lagoon After 720-Mile Hop

Japanese Aviators Escort Aces to Kasumigaura Bay; American Marines Join in Greeting to Countrymen

BY ASSOCIATED PRESS
LEASED WIRE TO TRIBUNE

KASIMAUGURA, May 22.—The American aviators on the around-the-world flight were in excellent condition upon their arrival here today as were their airplanes. They will rest a week overhauling their airplanes and installing new engines.

Thousands of watchers along the waterfront raised cheers when at 5:25 in the afternoon the airplanes appeared in the northern sky, three tiny blurs forming a triangle in the distant afternoon haze. They approached the aerodrome across the gray green hills, which cut off the lagoon from the Pacific, flying in perfect formation. Nearing the landing place the second and third fliers fell in line behind Lieutenant Lowell Smith, the acting commander of the flight, soared over the heads of the crowds and turned and dipped with the grace of giant waterfowl to the calm waters of the lagoon.

FLIERS RESTING AFTER HARD TRIP.

With the longest day's flight of their journey thus far behind them the fliers are resting here tonight on the shores of the genial hill-ringed lagoon, the name of which means the Shores of the Mists.

Between dawn and dusk today they covered 720 miles, only stopping briefly at Minato to refuel. Leaving the sub-arctic chill of the Kurile islands in the gray dawn late this afternoon the pontoons of the airplanes broke the placid surface of the beautiful lagoon of Kasumigaura in the gracious sunshine of Japan's May time, having traversed ten degrees of latitude.

Japanese airplanes flying overhead and day rockets and other fireworks added to the picture. The crowds included all the bluejackets at this flying base, a score of Americans from Tokyo and hundreds of people from the surrounding country.

RICE FARMERS RUSH TO GREET AIRMEN.

As the planes approached, farmers, toiling hip deep in the flooded rice paddies near the flying base, dropped their mattocks and ran cheering towards the shore. The aviators were all in excellent condition, but tired, showing the strain of their great adventure and the need of the few days' rest they will get here while the engines are being changed and the airplanes overhauled.

All are in high spirits despite their fatigue and glad that the most difficult portion of their journey has been accomplished. They express confidence that they will succeed in circling the globe.

On the way here the Americans gave the population of Kushiro, already thrilled by the visit of the Ford, the first foreign warcraft ever to enter that fishing town's harbor, their first sight of an American airplane and, to most of them, the firs view of any aircraft whatever.

THOUSANDS LINE HILL TO SEE PLANES.

Crowds numbering thousands lined the hills above the town and gathered in open spaces to watch the planes pass over and, the watchers hoped, to land, for yesterday officials of the town were told the Americans might pause there for fuel. There was disappointment when the aircraft, after circling over the destroyer, went on to Minato. The mayor had declared the landing of the planes would be regarded as the greatest honor ever accorded the town.

Crowds also were gathered at Minato, and the beach was gay with thousands of school children who waved flags and shouted. The Americans were sighted a few moments before they landed, flying down the bay in perfect formation. They fell into line, circled once above the buoys placed for their moorings, and settled onto the water as gracefully as birds.

AVIATORS TAKE ON SUPPLIES AT MINATO.

There were no ceremonies at Minato, all the time the fliers spent there being taken up with refueling the aircraft and putting fresh supplies of water and oil aboard them. The fliers had lunch and a brief rest and then went on.

Word was flashed here from the radio station at Tomioka that the fliers had passed over that point at 4:10 p. m. and virtually the entire unoccupied personnel of the naval aviation base which will be the fliers' headquarters for the next few days sought vantage

(Continued on Page 2, Col. 1)

AMERICAN FLIERS ARE WELCOMED IN JAPANESE CAPITAL

Thousands Line Hill Tops Behind Tokyo to Watch Oncoming Planes.

(Continued From Page One)

points to watch their arrival. They had made 704 miles in twelve hours and fifty minutes flying time.

Present expectation is that the Americans will not continue their flight until Sunday or later. They are to be received by the prince regent in a special audience on the occasion of a visit he is making to the aviation base and their planes are to be gone over by the finest corps of mechanics the navy has been able to assemble from among its air force.

25 Oakland Lions Going to Convention

Twenty-five members of the Oakland Lions club left here today to serve as delegates at the Fifth annual district convention of Lions Clubs at Sacramento, which opened this morning and will continue through Saturday. The delegation was in charge of Roy Milligan, president of the club.

E. R. Yundt, president of the Fifth district, will preside at the convention, which will close with a grand ball Saturday night at the Sacramento hotel. One of the principal speakers at the session will be Judge C. E. McLaughlin, who will talk on "Law and the Boys."

Canada has about twenty-two universities.

Four-Piece Bedroom Sets

A large assortment in American walnut and ivory, consisting of bowfoot bed, chifforobe, dresser, full or semi-vanity or dressing tables. These sets embody the best in workmanship, such as dust-proof, snug-fitting and easy sliding drawers; beautiful lines and finish, etc., in all the models and designs. Our usual lower prices prevail.

Reasonably Priced at
$115 to $300
Terms if desired.

E. Bercovich & Son
FURNITURE
531-33 8th Street
Bet. Washington and Clay

Presents Pupils

MISS RUTH REED, fifty of whose dance students will appear in a recital Saturday evening.

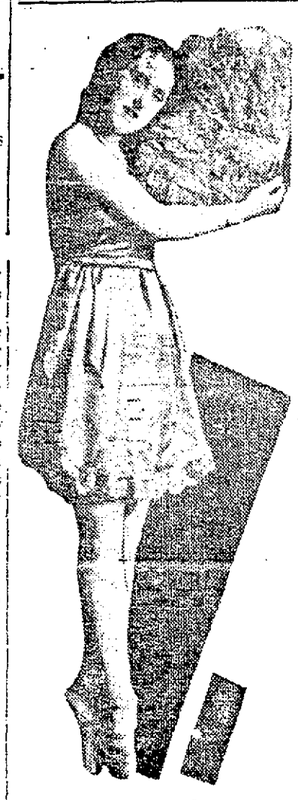

FIFTY TO APPEAR IN DANCE RECITAL

Fifty pupils of Miss Ruth Reed will appear in a dance recital in Ebell auditorium, 1440 Harrison street, on Saturday evening, according to an announcement made today.

The pupils on the program are: Alice Amerhn, Hilda Baines, Helen Burns, Ardith Burns, Lucile Billings, May Burdick, Esther Burdick, Wilma Bowman, Eva Bray, Marjorie Barker, Bernice Cardwell, Carmen Dettlefsen, Audrey Carr, Hymen Cook, Virginia Cook, Kenneth Curt, Barbara Jane Frazier, Kathleen Greenland, Marie Ghigheri, Marcy Jackson, Florence Lippon, Beverly Long, Jean Sydiksen, Mary Dean, Wallace MacFarlane, Claire McKinnon, Edith Mueller, Georgia Merkley, Esther Magri, Grace Meek, Ida Noack, Irma Neigenfind, Ruthie Ramsdell, Virginia Poss, Irene Pyle, Natalie Phillips, Eva Parker, Jane McNaughton, Lois Talmin, Rita Robbins, Adele Retuss, Margaret Van Hagen, Lucile Unterberger, Vera Schermnes, Patty Winans and Lois Talmin.

SOVIET AGENT KILLED

MOSCOW—M. Samiatov, a secret agent for the Soviet government, was killed in bed by the brother of a man he had betrayed.

CITY IS AWARDED REDWOOD PARK ON PAYING $177,000

Price On 176 Acres of Sequoias Fixed By Court Order.

Bringing to an end several years of agitation in behalf of Redwood park and after deliberating for more than two hours a jury in Superior Judge J. J. Trabucco's court, yesterday agreed that Oakland should pay $177,000 for the park site acquired by the city council three months ago. The park consists of 176 acres of redwood forests formerly known as Havens grove. The purchase price is to be paid in three annual instalments.

The property was formerly owned by the Ville Site and Development company, and the owners demanded $373,604 as the purchase price. Expert witnesses introduced by the owners declared the value to be between $312,[illegible] and $353,934. Witnesses for the city declared the value at prices ranging from $54,600 to $123,000. Leon Gray, city attorney, appeared for the city and Charles A. Beardsley and M. C. Chapman appeared for the defendant company.

A bond issue proposed a year ago to purchase the park site was defeated by the voters by a close margin. Spurred on by several hiking clubs and a civic campaign with the slogan "Save Oakland's Sequoias," the city council, several months later started condemnation proceedings to obtain the acres.

With the acquisition of this tract of land the City of Oakland will have the distinction of being the only city in the world with a park of sequoias within its city limits. A strip of ten acres will be set aside for the extension of the skyline boulevard.

PURCHASE ONLY EXPENSE.

President E. M. Sanborn of the park department today announced that the purchase price of the redwoods is about all the expense contemplated by the city, and no further outlay is expected except for water and sanitary improvements.

"We anticipate that the maintenance of this park will amount to almost nothing," says Sanborn. "The park is about perfect in itself. It must be patrolled and it must be kept clean, but outside of this there is no reason to spend money on it. A water pipe and some sanitary facilities are all we need."

Sanborn asserts that the park board will insist on all hikers and picknickers cleaning up papers and [illegible] may leave. The park, he says, is going to be kept clean.

Manila Is Stricken By Lack of Water

MANILA, May 22.—Manila is the center of a district suffering the worst drought in 13 years. The water supply is but one-fourth of normal. Religious processions are seen daily in surrounding provinces entreating rain.

Flights to North Pole, Madagascar Planned by French

BY UNITED PRESS
LEASED WIRE TO TRIBUNE

PARIS, May 22. — Encouraged by success of Captain Pelletier d'Oisy in reaching Shanghai from Paris, the French air service is planning four more long distance flights.

With official support, Lieutenant de Payer is preparing for a flight to the North Pole. Details of his venture are being kept secret.

Captain Dagneaux is trying to fly from Paris to Madagascar, while Captain Girere will attempt to fly to Algiers and back in a single day.

Colonel Vuillemin is planning some long flight which is an official secret, although it is believed his aerial mission will be a trans-African flight to the cape.

LIONS CELEBRATE EIGHT BIRTHDAYS

Oakland members of the Lions club yesterday celebrated their birthday at a luncheon at the Hotel Oakland. The dining room was decorated with cut flowers and May baskets. A large number of the local members have birthdays this month and there was a large number out to help the others celebrate.

The need of a new Athens Athletic club was told by Judge Everett Brown, citing the importance of exercises for men who are in offices all day. He said the new club proposed to have a gymnasium, lounging rooms and sleeping quarters.

Members of the club who celebrated birthdays yesterday are: Everett Dowdle, H. P. Christuanser, George Warnock, D. N. Edwards, H. J. Harding, Allee Hunt, B. Ellis Connelley and Thomas Bacon.

Merritt Protests On Japan Ban

SPECIAL BY WIRE
TO THE TRIBUNE.

WASHINGTON, May 22.—Statements credited to Ralph P. Merritt, manager of the Sun Maid Raisin Growers' Association, that Japanese exclusion legislation would seriously injure the California raisin industry were placed before Coolidge today by opponents of the immigration bill.

Merritt was represented as having said, upon his recent return from Japan, that California is building up a good raisin business with the Orient and that much of this business would be lost if exclusion were enacted. He was declared to have advocated that the exclusion section be stricken out of the immigration bill.

The position of the four California organizations which V. S. McClatchy represents in Washington—Native Sons, American Legion, State Federation of Labor and National League—was outlined in a letter McClatchy sent to Coolidge today.

Officers Trail L. A. Aqueduct Blasters

BY UNITED PRESS
LEASED WIRE TO TRIBUNE

LOS ANGELES, May 22.—City and county authorities today joined with peace officers of Inyo county seeking the criminals who dynamited a section of the Los Angeles aqueduct north of the Haiwee reservoir. Several clews have been run down and found fruitless.

Inspection of the blast has revealed that little real damage was done. Only five or six second-feet of water which the canal was carrying was diverted by the explosion, workmen stated.

The dynamite was set off in a covered spillway, but the dirt and rocks lifted by the blast settled back to form a natural dam and prevented the water from leaving its channel.

The aqueduct is patrolled by mounted guards, and their number will be increased at once as a result of the explosion.

American Slain in China by Brigands

By RAY G. MARSHALL,
United Press Staff Correspondent.

PEKIN, May 22.—An American named Dinsmore, agent for the Chinese Import and Export Lumber company, was mortally wounded today by Chinese bandits near Shahsien and died of wounds after escaping, according to reports to the American legation here.

The legation is awaiting confirmation of the reports before taking action. Dinsmore's Christian name was unknown here.

The report said that brigands attacked Dinsmore and a British subject named Mackay, the American escaping after a fight only to die at Shahsien. Mackay and three Chinese were made prisoners and carried off.

Crash in Tunnel Injures Scores

PARIS, May 22.—Fifty persons were seriously injured and many others slightly hurt when two Paris underground trains crashed in a tunnel this afternoon. A block system's failure to function was held responsible for the accident.

Thaw in Pittsburgh For Brother's Funeral

BY INTERNATIONAL NEWS
LEASED WIRE TO TRIBUNE

PITTSBURGH, Pa., May 22.—Harry K. Thaw returned today to the home of his mother, according to members of the family. He came here for the funeral of his brother, Edward Thaw, which will be held on Saturday.

Capwells Guests of Solon at Washington

WASHINGTON, May 22.—Mr. and Mrs. H. C. Capwell of Oakland were visitors at the capitol today as guests of Congressman James H. MacLafferty.

2 FIRES RESULT FROM CRASH OF AUTO, STREET CAR

Force of Collision Caused Short Circuit Which Set Blazes.

Two automobiles were damaged, another burned and a street car set ablaze as the result of a collision between the automobile of F. H. Sprague, 304 Benvenue avenue, Berkeley, and a street car in Berkeley last night. As Sprague turned into Benvenue avenue from Russell street, his machine struck the street car and then swerved to the curbing, striking and slightly damaging two other automobiles. The force of the collision with the automobile caused a short circuit in the wires of the street car, setting the car afire. Passengers fled from the car and summoned the fire department, which extinguished the blaze. Sprague drove his car to his residence, where the machine took fire as a result of a short circuit in the ignition system due to the crash, and the machine was demolished before Sprague and his neighbors could extinguish the flames.

Hyman Goodman, 45, 322 Brush street, was treated at the Emergency hospital last night for cuts and bruises suffered in a collision between the truck he was driving and an automobile driven by C. W. Shane, 5719 College avenue, Berkeley.

Mrs. G. G. Ripley, 909 Shattuck avenue, Berkeley, suffered the loss of three teeth in a collision between two automobiles at Shattuck avenue and Rose street. Mrs. S. W. Hussey, 2832 College avenue, Berkeley, who was in the same car, received cuts and bruises. The other automobile was driven by Mrs. Grace V. Sturges, 100 Shattuck avenue, Berkeley.

Stanley Richael, 21, 2415 Telegraph avenue, suffered cuts and bruises when the motorcycle he was riding collided with an automobile driven by Alfred Lyon, 450 Thirty-eighth street, at Telegraph avenue and Thirty-eighth street last night.

Two boys were injured in San Francisco last night when the motorcycle they were riding was crushed between two automobiles in Fell street near Webster. Harry Rockwell, 1046 Haight street, operator of the motorcycle, received cuts and bruises on the head and body. Russel Clark, 8, who was riding in the side car, suffered concussion of the brain, cuts and bruises. Rockwell said that while trying to pass an automobile driven by Mrs. Keith McRay of Hanford the motorcycle was sideswiped by another automobile driven by Milton Lachman, 1919 Upper terrace.

Three Suisun clubwomen who were on their way to the Mt. Diablo Country club suffered cuts and bruises when the automobile in which they were riding overturned, following a collision with another car near Benicia last night. The driver of the car was Mrs. George Wright of Suisun. She and her two companions were taken to their homes.

17 Ukrainia Bandits Sentenced to Death

BY ASSOCIATED PRESS
LEASED WIRE TO TRIBUNE

KIEV, Russia, May 22.—Seventeen persons, including two women, have been sentenced to death at Zhitomir, Ukrainia, for banditry.

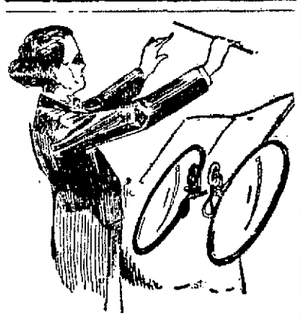

IN TUNE

with the dictates of fashion is as necessary of eye glasses as of clothes you wear. Your correct lenses can just as well be put into harmonizing frames. We do it!

for

$11.75

MENKEN makes the best pair of eyeglasses for your particular needs—Distance or reading lenses, including your choice of frames (excepting solid gold).

Right Now
Make Appointment
Lakeside 5517

"Serving Oakland since 1915"

R. H. MENKEN Optician
463 Fourteenth Street
At Broadway, next to Normals

HEALTH PROBLEMS ARE DISCUSSED AT NURSES' CONCLAVE

Hospital Attendants Begin Four-Day Session At Pasadena.

By EDNA B. KINARD,
Staff Correspondent The Tribune.

PASADENA, May 22.—Nursing and public health problems are being discussed at the annual convention of the California State Organizations of Nurses which opened a four-day session here last night. The important meeting is combining the twenty-fifth annual convention of the California State Nurses' Association, the ninth annual convention of the California State League of Nursing Education and the fifth annual convention of California State Organizations for Public Health Nursing. Hotel Greene is the convention headquarters. Delegates from all parts of California have arrived for participation in the important session. They gave over the afternoon to a tour of the local hospitals and dispensaries.

The delegates were greeted at the inaugural general meeting by Mrs. Maynard Force Thayer of Pasadena, representing the women's clubs, and Dr. Leroy Sherry, chairman of the local branch of the Los Angeles County Medical Society. Miss Anna C. Jamme of San Francisco, president of the California State League of Nursing Education, responded. The principal address was delivered by Dr. Remsén DuBois Bird, president of Occidental College. His subject was "The Republic." An informal reception concluded the evening.

"Methods for Securing Intelligent and Interested Cooperation from and Through Members of the Nursing Staff," and "Comparison of Methods of Examination in Schools of Nursing," were discussed during this morning's session. D. D. Urch, superintendent of nurses, San Francisco hospital, and Mary B. Erye, educational director, School of Nursing, University of California hospital, were the speakers. The program was arranged by the State League of Nursing Education.

Augusta Sellender of Oakland was among those to participate in this afternoon's program. She answered the question, "Are the Nurses Satisfied With Twelve Hours Duty?" Other talks were given as follows by registered nurses: "A Day With the Young Mother and Baby," Gwendoline Shaw, Good Samaritan hospital; "A Glimpse of Our Sister Nurses in England," Gladys Youn, Los Angeles general hospital; "A Nurse in the Recreation Camp," Grace Hobson.

"Some New Problems in Mental Hygiene," were presented by Dr. Ernest B. Hoag, examiner of the juvenile court.

The nursing service of the American Red Cross will be in charge of this evening's session. [illegible] L. Cole of San Francisco, director for the Pacific division, will preside. National and international activities of the American Red Cross will be considered. Students of the Pasadena high school will demonstrate the work of the Junior Red Cross. Dorothy Ledyard, director of home hygiene and care of the sick, Pacific division, will be the concluding speaker.

August Vollmer, chief of police in Los Angeles, is given an important place on the Friday afternoon program. "The Value of My Experience in Criminology," has been announced as his subject. The entire afternoon will be devoted to discussion of the child guidance clinic. Speakers will be Dr. Ralph P. Truitt, director of demonstration clinics; Dr. A. J. Rosanoff of Los Angeles and Dr. Miriam Van Waters, representing the Los Angeles county juvenile court department.

A public health session will be held on Friday morning. Dr. Walter N. Dickie, secretary state board of health; Dr. John J. Sippy, health officer of San Joaquin county, and Dr. W. Leland Mitchell of Santa Ana will be the opening speakers. "Child Health, With Particular Reference to the Child in the Home, School and Industry," will be presented by Elenora E. Thomson, director of far western extension office of the American Child Health Association. The discussion will be led by Mae Wilson, Grace Hobson and Anne E. Hannon, representing the State Board of Charities and Corrections. "Tuberculosis in Public Health" will be the subject of an address by Dr. George Dock of Pasadena.

A business session on Saturday morning will precede the final adjournment.

Toggery
CLOAK & SUIT HOUSE
568-572 14th St., Oakland, Calif.

Friday Coat Special

Downstairs Department!

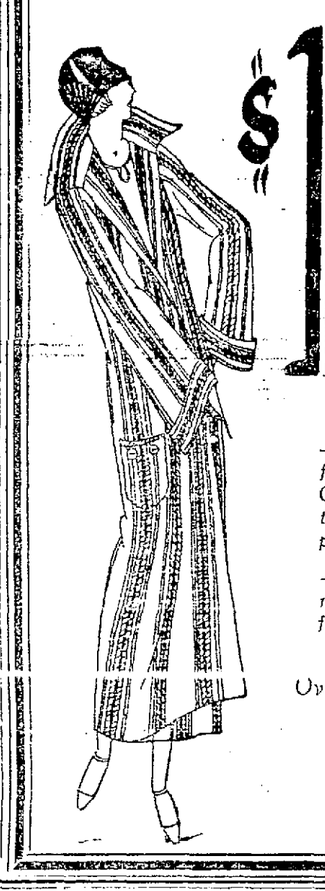

$10

—A New York manufacturer sold us these Coats at a fraction of their worth and we are passing the same on to you.

—Four distinct sporty models, fully lined, are featured at $10.

Overplaids Polaires
Shadow Plaids
Stripes

Sizes 16 to 44

Fresno 945 J St. Sacramento 1026 J St.

Credit Gladly Presents 2 Special Values For Friday and Saturday

No Down Payment

required, then easy terms of $1.75 weekly—
Prices the same cash or credit.

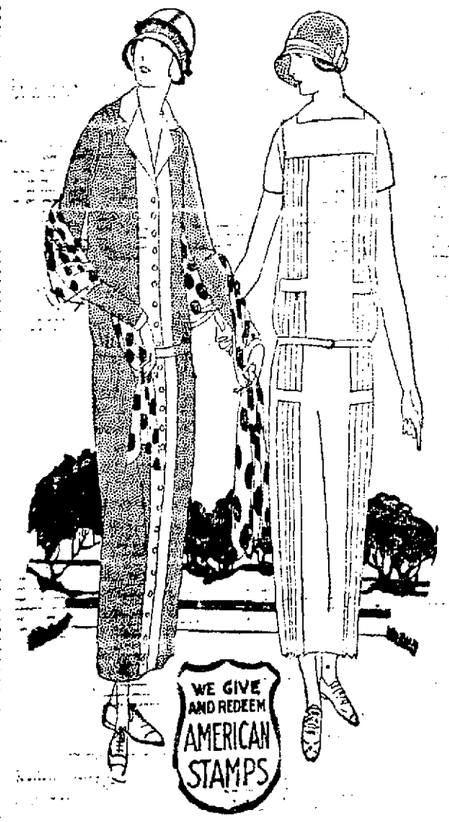

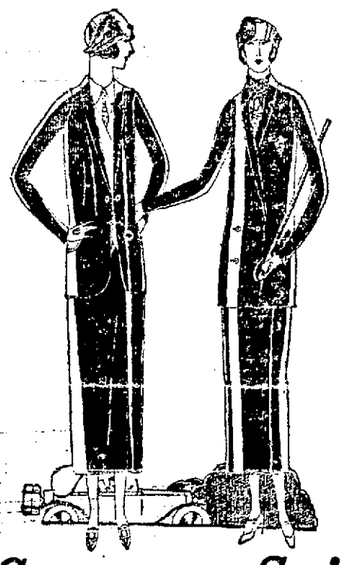

Summer Suits
$28.00

Various boyish models trimly tailored of mannish wear fabrics in new swagger effects. Specially priced for Friday and Saturday.
No Down Payment

Sport Frocks
$14.75

Lovely Novelty Sport Frocks suitable for Street or Sport wear. Various color effects in belts, embroidery and materials.
No Down Payment

One Price, Cash Or On Credit

CREDIT FOR YOU GLADLY

Wouldn't it be great if every good thing in this world cost as little as a bully cup of coffee for breakfast!

Do you know, by the way, how little it costs? Do you know that a fine coffee, like Schilling's, actually costs just about the same per cup as ordinary coffee?

Schilling Coffee

"Wings of the Morning"

SCHILLING
Money-Back
Products
COFFEE
Black TEA
Green TEA
Baking Powder
19 SPICES
31 EXTRACTS
Your grocer returns your money instantly on any Schilling Product that you do not like.

DANCER DIVORCED IN LOVE FOURSOME WITH ACTOR, BOY

Husband Intercepts Perfervid "Kisses" Sent By Mail; Shows 'em in Court.

SAN FRANCISCO, May 22—It required three men—a business man, a Stanford student and an Orpheum actor—all making ardent love to her and each thinking he was "the only one"—to bring complete happiness to the former Barbara Louise Scoggins, professional dancer and dancing teacher, according to divorce testimony presented in court here by her husband, Byron Martin.

SHOWS LETTERS.

Martin, who is an industrial secretary living at 10 Adelaide street, was granted a divorce by Superior Judge Graham after he had shown the court letters which he had intercepted last December, and which had been sent to his wife by "Art," a student at Stanford, and "Alan," an actor on the Orpheum circuit. Each of these, according to the letters, was madly in love with Mrs. Martin, and neither knew she was married.

Martin said his wife had conducted her affairs with "Art" and "Alan" under her maiden name of Miss Barbara Scoggins, and that she had frequently stayed away from home for days, explaining to her husband that she had been with a friend named Dorothy.

Martin told the court that he is 40 years old and his wife 20. They were married at Redwood City last July and separated last month.

ALAN GETS "VIVID."

One of the letters from "Alan," the Orpheum actor, was written in St. Paul and was as follows:

"Dear Beautiful: Here I am out on 'the trail' again, only it's such a lonely trail through this part of the country. How my mind keeps taking me back to California and you—your pretty eyes, your soft, sweet arms, your kisses. How I find myself wanting them! Is the memory vivid to you? I simply can't shake it off. Why don't you come East?"

A letter from "Art" read:

"I am so restless for want of you that I simply can't study. Think I'll have to break your hold on me! It was adorable of you to send the vest down, dear. I have had it on ever since, although its very nearness to me makes me miss you the more. It is great, so send my best for it. When am I to see you, Bab? I think of nothing else. Your lips, eyes—adorable.

"Devotedly,
"ART"

Judge Pulcifer Off To Eagles' Conclave

Judge Harry W. Pulcifer leaves today for San Bernardino to attend the annual conclave of the Order of Eagles and will be gone until June 1. Judge Pulcifer is master of the Oakland aerie and for over 20 years has been chairman of the state finance committee.

Things they Ask the Tribune

BUREAU OF INFORMATION

The TRIBUNE Information Bureau has received a number of customs permits and forms for automobile tourists who are planning to go into British Columbia and Canada. They can be obtained by applying for them at The TRIBUNE Information Bureau.

Among the queries that came into the Information Bureau for solution today were the following:

"I should like to get in touch with the national headquarters of the Daughters of the American Revolution. Where and to whom shall I write?"

The national headquarters of the Daughters of the American Revolution is Memorial Continental Hall, Washington, D. C. The secretary is Mrs. Franklin Shumway, Washington, D. C.

"I should like to know how many women representatives there are in the United States Congress and how many women there are in the British Parliament?"

Mrs. Mae Nolan of San Francisco is the only woman representative in Congress. In England there are three women in the British House of Commons, one of whom, Viscountess Astor, is a former American.

The TRIBUNE Information Bureau will answer all questions of a general nature except school or legal problems, debates, trade and firm names and queries as to the time of day.

If answers are desired by mail stamps must be enclosed. Quick results can be obtained by telephoning to the bureau. If you have any problems of a general nature to solve, ask The TRIBUNE Information Bureau, Lakeside 6000.

SEWING MACHINES
RENT $2 AND $3
Phone Lakeside 7186
To Sell 7 Drophends $10
65 Machines $5 to $38
Easy Payments
Sewing Machine Storage Co.
623 Fourteenth Street

FURS

Special for Friday and Saturday

Stone Martens

Beautiful dark skins—in 2-skin effect—

$65.00

also

Foxes, Jacquettes, Scarves in light Summer weight, at LOW Summer prices.

Furs exclusively.

Janes and Bullwinkel
FURRIERS
471 FOURTEENTH ST.

PIGGLY WIGGLY
All Over the World

Special for Friday at All East Bay Piggly Wiggly Stores

WHITE KING
Washing Machine Soap
Large pkg. 42c
Limit 3

A handy and convenient Piggly Wiggly store for downtown shoppers is located at 1108 Franklin st. (bet. 11th and 12th)

ROOS BROS.
59th ANNUAL SALE
ALL DEPARTMENTS—ALL STORES

TWO NOONDAY SPECIALS
Friday—12 M. to 2 P.M. Only

Men's Blue Serge Suits
$24.35
Specially reduced for men and young men who can best visit the Roos store during the lunch hour.

Women's Coats—Man-tailored
$22.75
To be offered at this two-hour event. Shadow plaids and plain tweeds.

A Few of a Thousand Sale Items

Corduroys (the famous Dutchess brand) . . . $4.45
Straw Hats (for men—special purchase) . . . $2.45
Boys' Knicker Suits (2 pr. knickers) $9.85
Women's Jersey Silk Petticoats $3.85
Women's English Broadcloth Blouses $2.65
Men's Cut Silk Ties—from $2.15 to as low as 65c

Roos Bros. INC.
Six-Store Buying Power

Sale ends Saturday—Reductions in every department

89 CENT FRIDAY SALE 89c

No goods reserved.
No phone or mail orders on advertised lines.
We reserve the right to limit quantities.
No deliveries on advertised lines except with other purchases.

Whitthorne & Swan
OAKLAND'S STORE THAT UNDERSELLS
Specials for Friday, May 23

1000 CORSETS
This season's models. Some samples in the lot; topless, medium, or low bust; all sizes 18 to 36, regular $1.50 to $2.50 values. Pair, 89c
(W. & S.—Second Floor)

FRIDAY AS USUAL BARGAIN DAY

Apron Frocks 89c
Checked ginghams, attractive straight line effects; trimmed with novelty braid or colored chambray. Special, each.
(W. & S.—Second Floor)

NOW WHAT DO YOU THINK OF THIS?
Folks: We're specializing on 89 cents this Friday, and, if we are any guessers, you will say that we are doing pretty good. It's really surprising how many wonderful bargains can be massed under this satisfactory price. Of course there are many bargains to be had at other prices. It looks like a big day.
WHITTHORNE & SWAN.

Storm Serge 89c
50-inch. All wool, medium weight; navy, brown, black, tan. While four bolts last, yard.....
(W. & S.—Main Floor)

Beaded Bags
Drawstring tops, neatly finished. Very special, each,
89c

TEASPOONS: Extra heavy Sheffield plate; very popular pattern. 6 for..... 89c
SPANISH COMBS: Large assortment of sizes and shapes; set with rhinestones. Each 89c

Thermos Bottles
Pint size; regular $1 value. Special, each..
COMBINATION HOT WATER BOTTLE and FOUNTAIN SYRINGE: Complete, regular $1.75 value; guaranteed. Special, each 89c
(W. & S.—Main Floor)

800 Yds. SILKS
CREPE DE CHINES, PRINTED SILKS, BROWN SATIN CHARMEUSE KNITTED CREPES, SILK JERSEY SHIRTINGS, ETC.; $1.39 to $2.25 values. Friday only, yard 89c

Imported Heavyweight Jap Pongee
33-inch; no powder; regular $1.25 value. Yard .....
(Whitthorne & Swan—Main Floor)

Children's Straw Hats 89c
Trimmed with ribbon and silk bands; droop and off the face styles; many colors. Special, each .....
(Whitthorne & Swan—Second Floor)

Women's NECKWEAR
Camisole vestees of net, lace trimmed, pretty shaped collars, panel collars, and a few linen collar and cuff sets; all $1 value. Each,
89c

TYE AND DYE METALLINE CLOTH—For drapes, curtains, etc., yard 89c
VOILE FLOUNCING — 36-inch—pretty colors with deep contrasting band trimming— yard 89c
VOILE BANDINGS—Colors with contrasting embroidery— 3 yards 89c

Long Fabric Gloves
16-button length; contrasting embroidered backs. Pair 89c
(W. & S.—Main Floor)

500 BATH MATS
Heavy Turkish weave; blue, gold, pink, or white. Friday only, each,
89c

Hemstitched Table Cloths
Highly mercerized damask cloth in assorted floral and conventional designs; white with pink or blue borders; neatly hemstitched; average size 54x54. Friday only, each
89c

BEAUTIFUL "PEARLPRINT" VOILES: 36-inch; a new novelty voile in floral and fancy designs; featuring the popular pearl dot in shades of jade, rose, tan, helio, Alice blue, red, or black; a wonderful value for Friday only. Yard 89c
(W. & S.—Main Floor)

Girls' Gingham Dresses
Pin checked, machine embroidered; good assortment of colors; sizes 2 to 6 years; our $1 value. Each,
89c

GIRLS' DRESSES: Gingham or organdy, checks, plaids, or plain colors; former value from $1 to $1.50. Friday, each.... 89c
KIDDIES' ROMPERS and CREEPERS: Gingham, mercerized poplin, and Indian Head; white or colors; regular 98c value. Each 89c
INFANTS' MERCERIZED "SIFFY" PANTS: Flesh colored; medium or large size; special value Friday, 2 pair 89c

Girls' Khaki Knickers
Well made, full cut and finished with belt and metal buckle; sizes 8 to 14. Our special $1 value. Friday, pair 89c
(W. & S.—Second Floor)

Broken Line of Women's Full Fashioned SILK HOSE
Pure silk, black or colors; perfect $1.95 quality. Special, pair,
89c

Women's UNION SUITS
Light weight, built up shoulders and bodice tops; tight knee; sizes 36 to 38. Special, each,
89c
(W. & S.—Main Floor)

Men's SHIRTS
Printed madras in a big variety of neat stripes, all have soft double cuffs; sizes 14 to 17. Friday only, each,
89c

Athletic Union Suits
Real good quality taped or corded madras; sizes 34 to 42 inc. Friday only, each.....
89c
(W. & S.—Main Floor)

Women's Costume Slips
Bodice tops, self straps; tan, peach, orchid, black, brown or green. Very special, each,
89c
(W. & S.—Second Floor)

"Royal Society" Stamped Aprons
At ½ and less than ½ price
Regular prices $1.79 and $1.99. Extra heavy quality unbleached muslin, made up and neatly stamped. Special, each,
89c
(W. & S.—Third Floor)

500 PIECES ALUMINUM
Round Roasters, $1.29 value.
Oval Dish Pans, $1.49 value.
6-qt. Covered Kettles, $1.25 value.
Preserving Kettles,
Percolators, 8 and 6-cup, $1.25 val.
Round Dish Pans,
11-in. Colanders and many others.
Each 89c

COCOA DOOR MATS: No. 2 L. B. Each..... 89c
Colored ELECTRIC GLOBES: Round ball, 25 watt. 3 for 89c
(W. & S.—Downstairs)

Domestics

50x90 SHEETS
Closely woven, free from dressing. Special, each,
89c

MUSLIN: 38-inch. Unbleached; closely woven; mill lengths. 8 yards for..... 89c
CRIB BLANKETS: 27x37. Pretty plaid patterns, pink or blue, soft finish. 4 for .. 89c
BLEACHED SHEETING: 8-4. Evenly woven quality, smooth finish. 2 yards.... 89c
PILLOW CASES: 45x36. Well made, excellent wearing quality. 3 for..... 89c

MUSLIN
36-inch. Bleached, smooth finish, free from dressing,
5 yds. 89c
(W. & S.—Downstairs)

Underpriced Rugs and Draperies

Rag Rugs
Hit and Miss kind, fringed end; size 2x4 feet. Special, each .....

Marquisette Curtains
Hemstitched; ecru; fine firm thread, slight mis-weaves. Special pair...

Silkoline
Pretty patterns; 36-inch; 25c quality. Special, 5 yards for.....
89c
(Whitthorne & Swan—Third Floor)

"Van Camp's" Pork and Beans
No. 3 tin. Our usual price 23c—
5 tins for 89c
(Limit 5 tins)

OUR "FAVORITE" BRAND COFFEE: One day only, while 1000 bags last, put up in 1-lb. bags, 3 bags for 89c
(Limit 3)
"VELVET" SMOKING TOBACCO: One pound tin 89c
(Limit 1 tin)
"CALUMET" BAKING POWDER: 5 lb. tin for 89c
(W. & S.—Downstairs)

NOT FOR 89c BUT GOOD BARGAINS ENDING IN 89.

Dress Frocks $1.89
Small checked or plaid gingham, long waist lines with gathered skirts, deep hems, set in sleeves, collars trimmed with novelty braid or chambray; sizes 36 to 54. Special, each.....
(Whitthorne & Swan—Second Floor)

Polaire Coating $1.89
54-inch. All wool; splendid light weight coating, for summer wear; light or dark tan, gray, or tans with colored overplaids. Friday only, yard.....
(Whitthorne & Swan—Main Floor)

Women's Rest Room—Public Phone Booth—Second Floor—Tel. Lake. 7200.
WHITTHORNE & SWAN—Washington St. at 10th and 11th
Pay checks freely cashed at Cashier's Cage—Main Floor.

BOARD ACCEPTS RESIGNATION OF COUNTY OFFICER

Supervisors Appoint E. H. Mayon Assistant Purchasing Agent.

The resignation of Lorin Parker, assistant county purchasing agent, was received today and accepted by the board of supervisors. Edward H. Mayon was appointed in his place, effective June 1. Parker resigned because of ill health. His successor was formerly chief deputy county auditor, resigning from that position about five years ago to become an auditor for the United States shipping board.

The board received a communication from the Building Trades Council protesting against the use of material on Highland hospital which has been purchased from dealers outside of the county. The board could take no action as the matter is in the hands of the general contractor.

The latest complaint against conditions in the old courthouse came from the court reporters who declared their quarters were infected with fleas. The board directed steps be taken by the building superintendent to eradicate the nuisance.

On an opinion from the district attorney the board informed County Superintendent of Schools David Martin, the purchasing agent, Jonn Babin Jr., and E. K. Strobridge, sealer of weights and measures, that the board had no authority to pay their expenses to conventions outside of the state.

RECEIVER FOR FARMS.

OROVILLE, Butte county, May 22.—A. P. Matthews of Berkeley has been named receiver of the Butte County Farms, following failure of the Farms Company to appear in a suit brought by the Mercantile Trust Company of San Francisco. Receiver's bonds were fixed at $40,000.

"MASCOT of the U. S. Pacific Fleet." Made in America. A beautiful doll, 19 inches high.

John Bing's Baby Betty smiles, talks, sleeps, walks, has real eyelashes. Ask your dealer first. If he can't supply you send check for $5.50. Immediate Delivery.
John Bing Co., Inc. 1431 Broadway. New York

"Hot Dogs" Aid Student

Pupils of the Garfield school, Berkeley, yesterday realized $250 through their "weinie" sale to pay hospital bills for their injured classmate, JESSE SPRIGGS. The accompanying picture will give some idea of the success of the idea. Above is JEAN CLAYWORTH, and below (left to right), are: EARLIE BROCK, JEAN CRAWFORD, JANE HERRICK, LOIS ROBINSON, AUGUSTA DOWELL, FRANCES CHASE, some of the pupils of the school.

"HOT DOG" SALE NETS $250 TO AID INJURED YOUTH

Berkeley Cleaned of 'Weinie' Supply at Benefit For Student.

BERKELEY, May 22. — The "hot dog" supply of the city of Berkeley was exhausted yesterday.

Pupils at the Garfield school were responsible for the famine. But $250 is in the bank to be turned over to Jesse Sprigg, 15-year-old pupil of the school, who is in a hospital as a result of injuries sustained when he fell into a quarry in the Berkeley hills.

The parent-teacher association in planning the sale for the noon hour yesterday at the school, ordered 1500 "dogs" and as many rolls, as well as an assortment of pickles and other trimmings. Twenty-five minutes after the sale was started the sandwiches were in the mouths, hands and stomachs of hungry school children. And a long line of clamoring children were still unserved.

MONEY FOR HOSPITAL.

Mrs. George A. Brown, president of the parent-teacher association, set out on a "dog" hunt and after raiding Berkeley stores arrived on the scene with as many more "weinies" as she could find.

The entire $250 will go toward defraying hospital expenses of the Sprigg boy, whose mother, a widow, has been employed as a helper in the Garfield school cafeteria. Some weeks ago Mrs. Sprigg fell and broke a bone in her knee. Refusing to give up her work, which provides the only income for the family, she has been hobbling about the cafeteria on crutches.

OTHER SALE PLANNED.

There are two other boys in the family, one 11, and the other 19, who is working his way through college by playing in a theater orchestra. Jesse, the injured boy, who is 15, is in Berkeley Scout. Both of his legs were broken in the fall as well as one of his arms. He will be in the hospital a long time.

Members of the parent-teacher association plan another sale should the need arise. Principal D. L. Hennessey aided in yesterday's sale while others assisting were Mrs. I. Damon, Mrs. William Kehoe and Mrs. W. I. Rush.

City Hall 'Ring' Forms to Resist Sale of Tickets

A new city hall "ring," an alliance to discourage ticket-selling in the hall, was started today by Commissioner Frank Colbourn and approved by the other commissioners and by subordinate officials, who allege that the ticket situation in the city hall is "getting out of hand."

The new defensive alliance starts with the theory that Oakland is a growing city. As the city grows, they claim, the city gets more and more clubs, improvement organizations and benefit societies. Each club and society, they assert, has a show or a party or a banquet. Each show, party or banquet demands tickets of admission, generally one dollar or more. Loyal club members, assert the officials, immediately head for the city hall to start the sale.

Colbourn asserts that the monthly amount of tickets coming into the city hall represents a larger cash value than the salaries of the officials who are supposed to buy.

"The ticket business has reached its limit," says Colbourn. "Men in public life have tried to be obliging, but there are now so many organizations having dinners or shows that it's physically impossible to invest. The monthly value of the tickets offered me is larger than my monthly salary, and this is not exaggeration. If a public official bought all these tickets, he would have to graft for a living. There could be no alternative.

"We can't stand the pressure. The city is getting too big and its organizations too numerous."

STOREHOUSE INSPECTED.

VALLEJO, May 22.—Admiral Barber inspected the navy yard medical storehouse today.

K. P. TO INCREASE LODGE HOME PLOT

SANTA ROSA, May 22.—Grand Chancellor C. E. Jackson of the Knights of Pythias has announced that within a few weeks directors of the Grand Lodge would be asked to approve the purchase of 136 more acres of the famous old Senator Kearns ranch in the Valley of the Moon, for the lodge's home. Many members of the order who attended the dedication program in the valley expressed themselves in favor of adding to the holdings. The institution, which will be for aged members and their wives, is to be opened within a few weeks.

Wood Suspends Chief of Police

BY ASSOCIATED PRESS
LEASED WIRE TO TRIBUNE

MANILA, May 22.—Chief of Police Arcosa of the city of Iloilo, who recently was suspended by the governor-general because of his alleged rough treatment of two British subjects named Brown and Kay, has been reprimanded by Governor-General Leonard Wood, and his pay declared forfeited during the period of suspension. Arcosa, after the reprimand was restored to duty.

Spain's Ambassador To Japan Visits S. F.

SAN FRANCISCO, May 22.—Senor Jose Caro, Spanish ambassador to Japan, is at the University club here spending a few days visiting the bay region. He is en route from Japan to Spain on a leave of absence, and will leave for Washington, D. C., for a visit with the Spanish ambassador there before crossing the Atlantic.

Conserve Water By Reforesting Says Gov. Pardee

MODESTO, May 22. — Every acre of the State's watersheds that has been stripped of its natural cover and destroyed as a conserver of water should be reforested or rebushed so that it may again serve as a water conserver, declared Dr. George C. Pardee, former governor of California, in a talk before the Exchange and Kiwanis clubs here yesterday.

Pardee said that the state takes the attitude of a mendicant when it begs the federal government for funds to fight fires and does not appropriate money itself.

He said that the preservation of the natural coverage for the watersheds is of vital importance to the state, and particularly to those who depend upon water for irrigation purposes.

MEMORIAL SPEAKER CHOSEN.

VALLEJO, May 22.—Robert Valeau of Alameda is to be the speaker of the day at the memorial exercises to be held here on May 30. Former Mayor James Roney will deliver the Gettysburg Address. Arnold Dulon will read General Logan's orders regarding Memorial Day.

DON'T FIGHT YOUR LIVER

(Special despatch by your own druggist)

Don't blame all your troubles on your liver. If you are dog-tired, weak and have no pep, a few bottles of original vinol will help put you right and keep you right. Don't punish yourself with laxatives and pills—many a strong man has physiced himself into bad health. Come right to us—try a bottle of original vinol on our guarantee and keep tab on yourself for a week. Come in and tell us how this wonderful tonic has put pep into you—show us how it has made you feel better and stronger. If original vinol doesn't make good with you—why, we will. What could be fairer than that? Get the best out of life—keep yourself fit and full of pep, but be sure that you get the genuine original vinol from us.

Sold and guaranteed by
Osgoods, Druggists
Broadway at Seventh
Washington at 12th
Rose Waterman Drug Co.
1150 Seventh St., at Adeline
Exclusive Vinol Agents

My! What a Skinny Girl!

WHY doesn't she take Mastin's Vitamon and round out her face and figure with some good, firm flesh! Countless women who used to be thin, scrawny, rundown and peaked-faced have used this simple, economical way to become shapely and pretty, beautify the complexion, brighten the eyes and put natural, healthy color into the cheeks and lips.

Mastin's Vitamon Tablets sharpen the appetite, relieve constipation, clear the skin, help digest your food and turn it into rich, red blood.

They supply the health-giving, strength-building vitamines, combined with organic iron and lime which the body must have for full, well-rounded development. Nothing so good for weak, nervous, rundown men and women. Gains in weight of from 10 to 20 pounds in less than a month are reported.

Success absolutely guaranteed or you get back the little it costs for the trial. Ask for and take only Mastin's Vitamon, prescribed by doctors, recommended by druggists, athletes, successful, vigorous men, healthy, beautiful women and used by millions. At all druggists.

MASTIN'S VITAMON TABLETS

Why Buy Tin Cans With Your Coffee?
When You Can Get
LONG'S BEST COFFEE
Roasted Fresh Every Day
Long's Market---9th and Washington

Richmond Man Faces Third Liquor Charge

RICHMOND, May 22. — For the third time Constantine Granzello was arrested and charged with violating the Wright act when he was found last night at his home, corner of Balsey and Hensley avenue with alleged liquor in his possession. His place was raided by Chief of Police Dan Cox, who claims to have found 15 gallons of jackass brandy there.

Granzello went to the station last night, was arraigned before Judge C. A. Odell and pleaded guilty. He will receive his sentence late today.

HARBOR DREDGING WAITS CONTRACT

Dredging of the Oakland inner harbor—in the estuary above Webster street—will be resumed when the contract for the construction of the proposed tube connecting Oakland and Alameda is signed, legally binding the county.

This announcement was made in Washington, D. C., today, by Major-General Beach, chief of army engineers, and follows a resolution passed by the house rivers and harbors committee asking resumption of dredging, which has been held up until the removal of the Webster-street bridge.

The passage of the resolution by the house committee was due to a large extent to the efforts of Congressman James H. MacLafferty, who appeared before the body asking for action.

The clause referring to the dredging states:

"No work shall be done above the Webster-street and Harrison-street bridges until those bridges have been removed or so altered in accordance with plans approved by the Secretary of War and the Chief of Engineers as to provide suitable facilities for navigation."

S. F. Police Blocked in Kidnaper Hunt

SAN FRANCISCO, May 22.—With no clew to the persons whom Rodolphe Wonderly said kidnaped him and held him under opiates for two weeks and then mysteriously returned him to his home, police were able to do little with the search for the alleged kidnapers today. Wonderly was remaining at his home here, recovering from his experiences.

CLUB TO GIVE DANCE.

A dance to be given by members of the Paheo club, a social body of the Paraffine Companies, Inc., of San Francisco, will be held at the Sorosis Club, 536 Sutter street, on the evening of June 7. Lawton Hughes is chairman of the committee of arrangements.

in that lunch basket you'll appreciate one or more packages of
Bluhill
Cheese

Upright's
DEPARTMENT STORE
13TH & Washington Sts.

"Something Doing Every Day at the Big "S.&H." Stamp Jubilee

A New S & H Stamp Book with 20 FREE STAMPS FRIDAY

Choose from twenty-one Victrola models and nine thousand Victor Records

What kind of music do you enjoy? You'll find it on Victor Records. The best music of every kind, of all the world, interpreted by the greatest artists—with new artists and new records constantly being added to provide ever-new entertainment.

What type of instrument do you require for your home? You'll find a Victrola exactly to suit you. Upright models, horizontal types, art models, portable models—whatever size or style you want, whatever finish, whatever price you want to pay,—from $25 up.

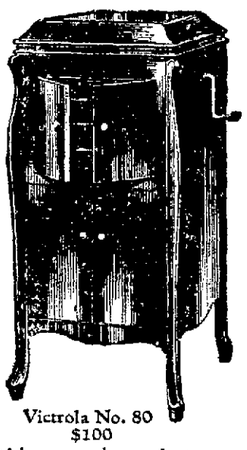

Victrola No. 80
$100
Mahogany, oak or walnut

Victrola No. 210
$110
Mahogany, oak or walnut

Victrola No. 400
Mahogany, $250; electric, $290

There is but one Victrola and that is made by the Victor Company—look for these Victor trademarks.

Out tomorrow
New Victor Records

Red Seal Records

		Double-Faced Number	List Price
Spring (Nash-Henschel) / Star-Eyes (DeLeeuw-Speaks)	Mabel Garrison / Mabel Garrison	1006	$1.50
A marvelous soprano coloratura number and a soft, melting love-song in semi-popular style. Vocal numbers of great beauty. A record you will enjoy playing over and over again.			
Martha—M'Appari (Like a Dream) (Flotow) In Italian / Love's Nocturne (Notturno d'Amor) (Fucacci-Drigo) In Italian	Beniamino Gigli / Beniamino Gigli	6446	2.00
A glorious record of the famous "M'Appari" from Martha, coupled with Drigo's impassioned "Serenade"—the two numbers making a record of the rarest beauty.			

Concert Songs and Instrumental

Eyes of Blue (Gannon-Orth) / At Parting (Peterson-Rogers)	Kathryn Meisle / Kathryn Meisle	45407	1.00
First Victor Record by this distinguished American contralto of the Chicago Civic Opera Company. Love songs by a voice of warm and vigorous quality that records to perfection.			
Faust—Waltz from Kermesse Scene (Gounod) / Faust—Ballet Music, Dance of the Nubian Slaves	Victor Symphony Orchestra	35742	1.25
A magnificent orchestral record of "the greatest waltz in opera," with a brilliant number from the rarely-heard ballet music.			

Light Vocal Selections

Jimminy Gee! / Monkey Doodle	Billy Murray / American Quartet	19321	.75
"Jimminy Gee!" is a fox-trot song. "Monkey-Doodle" is a love-episode among jungle cousins. Whimsical perhaps, but there are Victor Records for your every mood.			
Polly Put the Kettle On (from "Kid Boots") / School Day Sweethearts	American Quartet / Marcia Freer-Lewis James	19322	.75
Two charming numbers. The first, for male voices, has a sprightly melody. The second is a waltz duet. A record for you if you like popular music which is not of the jazz type.			

Dance Records

Night Hawk Blues—Fox Trot (with vocal refrain) / Red Hot Mamma—Fox Trot (with vocal refrain)	Coon-Sanders Original Night Hawk Orchestra	19316	.75
First Victor Record by a famous Kansas City organization. Clear and forcible in style. This record will acquaint you with the newest developments of the fox trot.			
My Dream Moon—Fox Trot / Cover Me Up with the Sunshine of Virginia—Fox Trot	The Benson Orch. of Chicago / Jean Goldkette and His Orchestra	19317	.75
Light, mobile fox trots, with open extended orchestration. Expressive string melodies are conspicuous in both numbers—and the faithfulness of Victor recording is also in evidence.			
Doodle-Doo-Doo—Fox Trot (with vocal refrain) / Back in Hackensack, New Jersey—Fox Trot (with vocal refrain)	The Benson Orchestra of Chicago	19318	.75
Happy-go-lucky Benson trots, each with a vocal refrain. When you play these records, you probably will find yourself singing with them while you dance.			
The Land of My Sunset Dreams—Waltz / Georgia Lullaby—Waltz (with vocal refrain)	Jack Chapman and His Drake Hotel Orchestra / The Troubadours	19319	.75
Waltzes—a Wendell Hall waltz, slow and dreamy, in the popular manner, and a fitting companion-waltz. The kind of recording that makes Victor dance music so popular.			

"HIS MASTER'S VOICE" TRADE MARK

TRADE MARK Victrola REG. U.S. PAT. OFF.
Victor Talking Machine Company, Camden, N.J.

SECRET SERVICE CORRUPTS NATION, CRIM TESTIFIES

Special Assistant to Attorney General Calls Sleuths First Aid to Vice.

BY INTERNATIONAL NEWS. LEASED WIRE TO TRIBUNE

WASHINGTON, May 22.—The "spy system" of the Department of Justice "breeds corruption in government and imperils law enforcement," John W. H. Crim, formerly assistant attorney-general, charged today before the Wheeler-Brookhart committee.

Crim urged that "nine-tenths of the bureau of investigation of the Department of Justice should be wiped out."

BY ASSOCIATED PRESS LEASED WIRE TO TRIBUNE

WASHINGTON, May 22.—John W. H. Crim, special assistant to the attorney general, was questioned today by the Senate Daugherty committee regarding many references to him in the testimony of previous witnesses. In a general discussion of the organization of the Department of Justice in which he was a supervising official before he took over the special detail of prosecuting the Veterans' Bureau frauds, he declared there was "too much work being done in Washington by the Department, due to the neglect of the offices of the United States district attorneys out in the country."

OWN JOB NEEDLESS, CRIM TESTIFIES.

"For instance, if there was a proper organization," he said, they would not need me at Chicago as a special attorney."

With a district attorney and seventeen assistants at Chicago, he explained, "I found that in the fiscal year 1922 they tried 22 jury cases."

"That meant inefficient administration?" Chairman Bookhart asked.

"That meant utter demoralization," Crim returned. "I tried to remedy it. It took a good long time to get a change."

Crim suggested that in the interests of simplicity there should be two assistant attorneys general, one to handle criminal and one civil cases through the district attorneys. There are too many assistant attorneys general, he declared.

CHIEF FUNCTION IS TO INFORM RASCALS.

"I was in the bureau of investigation," he said. Its evils are apparent. The chief function of it is for some rascal to find out what the government is doing.

"In the old days the United States district attorney used to go out and work up his cases; nowadays the special assistant to the attorney-general is jumping into his automobile at 4 p. m. to go play golf."

Crim suggested 50 or 75 high class specialists in accounts, Bertillion work and handwriting were needed.

But when you get these special agents, picked up anywhere, armed with a commission of the United States government," he said, "they make an alliance with somebody over in the treasury department and you've got a den of iniquity in the making, a situation that paralyzes and demoralizes government."

Chairman Brookhart asked about the department's interest in "red" propaganda.

"Know about the Wall street bomb case?" asked the chairman. "Weren't there detectives interested in getting an explosion, to scare the banks and corporations into giving them a job?"

"I suspect there is something to what you say," returned the witness. "I don't know as to the specific case. Anyway, I was never able to locate this 'red' army, led by Senator Borah and ex-Senator France, that was supposed to be marching on to Washington."

"Did you know Jess Smith?" asked Chairman Brookhart.

"I met him in the fall of 1921," Crim said.

"What did you understand Smith's relations to be?" asked Senator Jones, Republican, Washington.

"My curiosity was aroused," Crim said. "I was told that Smith was one of the fellows from Washington Court House who had associated a great deal with the attorney-general, but he made no impression on me until I read the reports."

"Did you know he had access to files in the department?"

"No, but I'll tell you one thing—too many fellows have access to those files."

He then described Smith as a "good natured fellow, a hanger-on, a man of some means, who ran errands for the attorney-general."

"Line Is Busy" Girl Wants Cherry Crown

MISS ISABELLE SIMAS has been selected by the telephone operators of San Leandro as their candidate for queen of the Cherry Carnival. The photograph shows Miss Simas announcing her candidacy to W. W. Armstrong, director of the carnival.

RIVALRY KEEN IN CHERRY CARNIVAL QUEEN CONTEST

Hayward Boys' Band to Lead Delegation From That City to Festival.

SAN LEANDRO, May 22.—The honor of reigning as queen of the Cherry Carnival to be held here June 2 to 7 inclusive is being closely contested by Miss Mildred Pacheaco and Miss Isabelle Simas. Miss Pacheaco is leading her rival by a small number of votes. The employees of the Pacific Telephone and Telegraph company are boosting Miss Simas while the friends of Miss Pacheaco in Broadmoor are determined to make her a winner.

Workmen are erecting booths on the city plaza while other citizens are perfecting plans for the opening night on June 2. The parade is being organized in army style and color guards, rifle companies and war veterans will have prominent positions in the line of march.

Hayward is co-opertaing in many ways towards helping to make the carnival a success and that city will turn out a strong delegation on Hayward night headed by the Hayward Boys' band. Amusements will be housed in the courthouse square and many of the Coney Island riding devices and entertainments are being featured.

14 GIRLS IN DEATH PYRE.

TURIN.—After a fire in a wooden match factory the bodies of fourteen girls were found piled in a heap underneath the debris.

GRAND PARLOR TO DEDICATE SCHOOL AT MOUNTAIN VIEW

$200,000 Building To Be Scene of Impressive Exercises On Memorial Day.

MOUNTAIN VIEW, May 22.—The Grand Parlor of Native Sons of the Golden West will preside at the dedication of Mountain View's new $200,000 high school building on Memorial Day, according to word brought home from last week's state convention of the order by Fritz Campen, president of the Sunnyvale parlor of Native Sons.

The dedicatory ceremonies will take place in the new building at 2 p. m.

Impressive flak raising ceremonies in which the entire city will participate, will be held during the forenoon at the new school. A community program will be held in the new school auditorium in the evening.

SPHINX GETS IT IN NECK.

CAIRO.—A special form of cement is being made to fill a large crack that has appeared in the neck of the Sphinx.

Florida has an abundance of water, the whole state being underlaid with an apparently inexhaustible supply.

Here's Program For Inland and Bay Broadcasting

DAILY EXCEPT SUNDAY.

9 a. m. to 9:30 a. m.—KUO, San Francisco Examiner.
Noon—KPO, Hale Bros., Inc.
11:30 to 1 p. m.—KLS Oakland, Warner Brothers.
1 to 2 p. m.—KPO, San Francisco, Hale Bros.
2:30 to 3 p. m.—KUO, San Francisco Examiner.
4:30 to 5:30 p. m.—KPO, San Francisco, Hale Bros.
5:15 to 5:30 p. m.—KUO, San Francisco Examiner.
6 to 6:30 p. m.—KUO, San Francisco Examiner; KFBK, Sacramento, Kimball-Upson.
6:45 to 7 p. m.—KZM, Oakland, Hotel Oakland.
7 to 7:30 p. m.—KLX, The Oakland TRIBUNE.
7:30 to 8 p. m.—DX, period for long distance reception.

MONDAY.

8 to 9—KLX, KPO, KRE, KWG, KSD, KFI.
9 to 10—KLX, KPO, KDYM, KFJC, KDZE, KSD, WSB, KFI, KGW.
10 to 11—KPO, KFI, CFCN.

TUESDAY.

8 to 9—KPO, KGO, KHJ, KFI, KGW, KSD, WDAF, WSB.
9 to 10—KPO, KGO, KHJ, KFI, KGW, KSD, WDAF, WSB.
10 to 11—KPO, KFI, KHJ, KGW, WDAF, WDAP.

WEDNESDAY.

8 to 9—KLX, KPO, KRE, KFBY, KFI, KHJ, KDYM, KGW, CHBC.
9 to 10—KLX, KPO, KRE, KFI, KHJ, KVW, KDYM, KGG, KFHJ.
10 to 11—KFI, KHJ, KGW.
11 to 12—KHJ, KFI.

THURSDAY.

8 to 9—KPO, KGO, KHJ, KFI, CHBC, KGW, KSD.
9 to 10—KPO, KGO, KHJ, KFI, KGW, KSD.
10 to 11—KHJ, KFI, KGW, CFAC, WDAP, WDAF, KPO.
11 to 12—KHJ.

FRIDAY.

8 to 9—KLX, KHJ, KFI, KGW, KWG, KLS.
9 to 10—KLX, KHJ, KFI, KGW, KFHJ, KDYM, KFJC.

SATURDAY.

8 to 9—KGO, KPO, KFI, KHJ, KLPT, KGG, KSD, KFAD.
9 to 10—KGO, KPO, KFI, KHJ, KFJC, WDAP, KSB, KFHJ, CFCN.

BODY EXHUMED TO PROVE VETERAN OF WAR STILL ALIVE

BY ASSOCIATED PRESS LEASED WIRE TO TRIBUNE

NIORRARA, Neb., May 22.—An Indian youth who calls himself Arthur Frazier, and who bears the [illegible] in the A. E. F., stood beside an open grave on the gently sloping hillside of L'Eau Qui Court cemetery overlooking the Missouri river here yesterday afternoon, watched doctors perform an autopsy over the exhumed remains of another world war veteran buried as Arthur Frazier, killed in action October 6, 1918.

The exhumation performed in an effort to substantiate or disprove definitely the claims that Arthur Frazier is alive, did not result in immediate disclosures which justify the termination of the investigation.

Measurements taken today, however, will be submitted to archaeologists in the belief that they may reveal the body in the grave to be that of a white man instead of an Indian, thus giving negative proof that Frazier is alive.

After the exhumation the body was lowered again in its steel casket into the grave at the foot of the Frazier plot and covered again with earth.

RADIO KLX

509 METERS
The Oakland Tribune
Phone Lakeside 6000
After 9 P. M.—Lakeside 6015
Official broadcasting station for the city of Oakland and the United States Department of Agriculture
Owned and operated by
The OAKLAND TRIBUNE

3:00 to 5:00 P. M.—Baseball scores; all leagues
[illegible]
United States Weather Bureau report, financial and market summary.

David Belvel, Antone Ratto, Charles White, Eleanor Russell and George Thomas will take part in "The Heart of Pierot." The cast for "My Lady's Lace" will include Alexander Barr, Louise Silva, Jessie Doyle and Ernest McGregor.

Tribune Is Thanked For Publicity Given

Editor TRIBUNE: At a meeting of the Woman's Democratic Club of Alameda county, a vote of thanks was expressed for publicity given notices of the McAdoo luncheon recently given in Oakland.

Very truly yours,
Mrs. W. D. YOUNG,
ABI ROBINSON,
Committee.

Drink Knocks Cook Senseless; He's Held

As the result of a spree on denatured alcohol, it is claimed, Robert H. Crooks, 54, a cook, is today under treatment at the Emergency hospital and is held for the police. Crooks, who resides at 8145 Pine street, San Francisco, was found in a semi-conscious condition at 810 Washington street, late yesterday.

Capwells

Sale of Used Sewing Machines

Reconditioned used sewing machines of standard makes—all in perfect running order.

5 drophead machines. Each.....	$12.50
2 New Home machines. Each.	$22.50
3 Singer drop-heads. Each	$24.50
5 White Rotaries, like new.....	$27.50
Portable electric machines. Each..	$39.50

$5 Down, $5 a Month

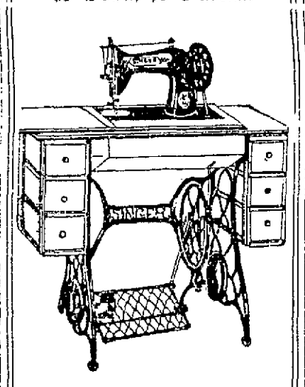

—Third Floor.

Two-Day Sale!

Including Every Used

PIANO, PLAYER PHONOGRAPH

SALE TERMS $1 a Month and up for good used Pianos!

Over 100 good used PIANOS and about as many slightly used VICTROLAS and PHONOGRAPHS must be closed out Friday and Saturday. Many high quality pianos, used in good homes at a small fraction of their true worth! Make early selections.

SPECIAL! FREE LAMP OUTFIT

with every used Piano listed!

Outfit includes Lamp, Bench, Rolls, Cushion

USED PIANOS

Only a few of the many listed here

Strohber player, 88-note, mahogany, very good condition. Used. Originally $650; now.....	$375
Electric Steger & Son "nickel in the slot," 88-note, beautiful player. Oak case. Used. Originally $850; now.....	$575
Electric Seeberg player; suitable for dance hall or restaurant. Used. Originally $1250; now.....	$650
Story & Clark, 88-note, as good as new, mahogany case. Used. Originally $650; now.....	$395
Andrew Kohler player, mahogany case. Used. Originally $575. Now.....	$298
Elmore bungalow piano. Used. Slightly damaged. Originally $450; now.....	$35
Weber upright, ebony case, used. Originally $550; now.....	$91
Groverton & Guller upright, slightly used. Originally $375; now.....	$105
Vose & Son, walnut case. Used. Originally $500; now.....	$132
Howard upright, mahogany case. Originally $425; now.....	$135
Spark upright, walnut case; slightly used. Originally $425; now.....	$135

SPECIAL REDUCTIONS ON All New OAK PIANOS

Also a few high quality mahogany pianos used for store demonstrating cut way down for clearance

USED VICTROLAS and PHONOGRAPHS

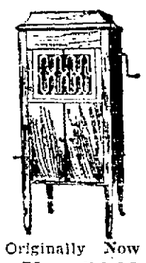

	Originally	Now
Brunswick, used	$150	$80.00
Sonora, used	150	78.00
Victrola, used	100	70.00
Victrola, used	50	29.00

	Originally	Now
Victrola, used..	75	54.00
Pathe, used...	50	18.50
Victrola, used.	35	21.00
Columbia, used	150	75.00
Columbia, used	65	25.00
Blue Bird, used	110	54.00

The World's Largest Music House

WURLITZER

TRADE MARK REG.

Stores in all Principal Cities

Open Evenings *Main Oakland Store:* 575 14th St.
Phone Lakeside 908
San Francisco—350 Stockton St.—Phone Garfield 3800

Capwells

Summer Sports Frocks

It takes just one inspection to attest the smartness of these new Summer Sports Frocks just out of New York boxes.

Smart Flannels
Velour Checks
Tub Silks
Flat Crepes
Crepe de Chines

Styles for serviceable sports and best sports wear.

Prices
$12 to $65

ONE AND TWO-PIECE KNITTED GARMENTS, cleverly styled and ultra fashionable

$14.95 to $49

Irene Castle Sports Frocks

A new series for summer just in—all in the inimitable Irene Castle style and distinctiveness. Some very novel frocks in georgette and flat crepes—moderately priced at

$49 and $59

—makes delicious sandwiches deviled eggs and salads—

GEBHARDT'S *Eagle Brand* DEVILED CHILI MEAT

"Rug Bargains Galore"
1929 BROADWAY

9x12 Seamless AXMINSTER RUGS!

$42.50

PERFECTS—New Patterns, Colors

Margett's & Stores
WHOLESALE RETAIL
1929 BROADWAY
NEAR 19th St. OAKLAND

WOMEN! DYE OLD THINGS NEW

Sweaters	Waists	Draperies
Skirts	Dresses	Ginghams
Coats	Kimonos	Stockings

Diamond Dyes

Each 15-cent package of "Diamond Dyes" contains directions so simple any woman can dye or tint any old, worn, faded thing new even if she has never dyed before. Choose any color at drug store.—Advertisement

Wireless Courses
Private Classes
Western Radio Institute
Hotel Oakland

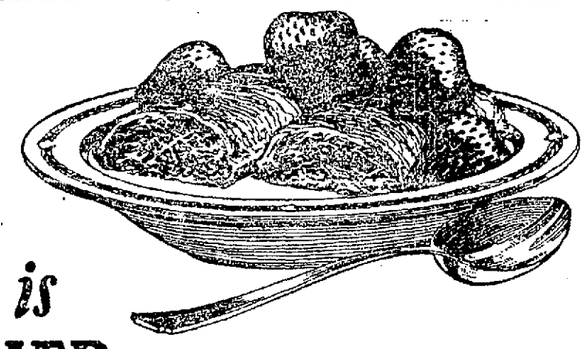

This is MOTHER NATURE'S dish!

Whole wheat in a most digestible form—topped with red ripe strawberries! That indeed, is Mother Nature's dish.

And what could have a greater appeal to jaded warm-weather appetites?

For breakfast, luncheon—even for dinner—you will find Shredded Wheat the ideal summer food. Light but full of nourishment—every oven-baked shred contains all the body-building elements of the whole wheat, including the bran so essential as a body regulator.

Eat Shredded Wheat every day—either alone with milk and cream, or combined with berries and fruits. You'll like it, and it will do you good.

Pacific Coast Shredded Wheat Company, Oakland, California.

WHOLE Shredded Wheat

A full meal in two biscuits

A. F. OF L. URGES OAKLAND MEN AS SCHOOL TRUSTEES

Union Laborers Asked to Get On Board of Regents and Pick Courses.

In order that wage earners may be adequately represented on municipal school boards, and the boards of regents of state universities and other institutions of higher learning, the American Federation of Labor is urging Oakland trade unions to take an active part in the educational movements of the community.

A letter received yesterday from Matthew Woll vice-president of the Federation and chairman of the educational committee, urges that seven steps be taken as soon as possible by the local trade unions They are:

Secure representation on the municipal school board

Secure [illegible] on the boards of regents of the university and other institutions of higher learning.

Work for the inclusion of historic social and economic subjects in industrial educational programs now specializing in technical and specific vocational subjects

Encourage the use of the social studies made by the A F of L education committee in local school

Support the extension of night schools and continuation schools under the public school administration.

Encourage the use of the schools by adults as well as children

Affiliate with the Workers' Education Bureau for active co-operation in the education of adult workers

Osteopaths to Plan State Convention

The monthly meeting of the East Bay Osteopathic society will be held tonight at the home of Dr. Irma I Moon Plans for the forthcoming annual convention of the California Osteopathic association in Oakland next month will be discussed. Dr Chas E Pence will present a paper on Findings in Acute Diseases" while Dr Geo M Peckham will discuss 'Blood Count and Its Significance to the General Practitioner"

Robinson Crusoe's Old Musket Sold

BY ASSOCIATED PRESS
LEASED WIRE TO TRIBUNE

LONDON, May 22 — Robinson Crusoe's old flintlock musket, believed to be the authentic weapon carried by Alexander Selkirk during his four years' exile on Juan Fernandez island, which inspired Defoe's celebrated story, was sold at auction yesterday for £250 sterling. The gun bears in rough carving the inscription "Alexander Selkirk, Largo 1701" Largo, Fifeshire, was Selkirk's birthplace

Fire Siren Found Bar, Not Aid to Town's Curfew

WHITTIER Cal, May 22 — Whittier wanted to [illegible] 9 o'clock town, but went at it the wrong way

The city fathers recently passed a curfew ordinance decreeing that all youngsters under 18 years of age must be tucked beneath the coverlets by 9 p m

The law became effective last night

When it came time to give the signal, the councilmen who had gathered around the curfew bell to see the new statute go into effect, decided it wasn't loud enough, so they blew the fire whistle for 10 minutes instead

The stunt had an adverse effect from what was expected Everyone had gone to bed any way, but when the fire siren started and kept on pealing forth, the populace awoke arose hastily donned its clothing and poured down town seeking the fire And the kids who were supposed to be sent to bed by the curfew were in the forefront

Old Time School Recitation System To Be Modernized

SANTA ROSA, May 22 — Old fashioned methods of student recitation in school classes must go

This was the decision of high school principals and instructors members of the North Bay Counties School Executive association which met here yesterday

Because of the large number of students enrolled in the high school classes it is no longer possible to give all members of classes the attention they formerly received is the belief of instructors who went on record as being favoring the discarding of old methods for more modern plans

With the abandonment of recitations, teachers would employ their entire time in giving personal attention to the students with their various problems This they said could be best carried out through laboratory meetings and individual work in both academic and vocational subjects

Jerome O Cross, city superintendent of schools and president of the association presided at the meeting Among the principal speakers were Milrow Martin of Sebastopol and [illegible] of Sonoma

A double-decked one man bus being used in New York has a mirror stove which enables the driver to see people on the upper deck

No More Constipation or Blotchy Skin

Want a clear, healthy complexion, regular bowels, and a perfect working liver? All easy to obtain if you take CARTER'S Little Liver Pills the sure, safe and easy acting remedy For headache, dizziness, upset stomach and despondency, they have no equal Purely vegetable

Small Pill—Small Dose—Small Price

"Gets-It" Removes Corns Quickly

One touch of "Gets-It" puts corn or callous pain to sleep forever Two or three drops applied to corn or callous soon shrivels them into a loose piece of dead tissue that can easily be peeled off with finger There is no danger no bother no guess work—just quick sure and pleasing relief Gets It" does not fail Your satisfaction is absolutely guaranteed Costs but a trifle E Lawrence & Co, Chicago.

Gets-It is sold in this city by the Owl Drug Co—Advertisement

Sure Relief FOR INDIGESTION

6 BELL-ANS Hot water Sure Relief

BELL-ANS

25¢ and 75¢ Packages Everywhere

Nursemaid Scalds Little One to Death

ROME May 22 — Maria Sardotti, a nursemaid employed in the home of a Neapolitan banker, took a gruesome revenge when her mistress rebuked her for neglecting their three children in her charge Going to the nursery, she carried the baby of the family, 18 months old to the laundry There filling a tub with boiling water, she threw the baby in The child was dead when found. In the meantime the young murderess had disappeared and has not yet been arrested.

Son Attempts to Blackmail Father

HULL England, May 22 — James Lawrence Prewley has agreed to exile himself from England forever to escape trial for blackmailing his father. The elder Prewley had divorced the young man's mother many years ago and refused to consider the child his son, though he was legally registered as such. Marrying again Prewley had kept the knowledge of his divorce from his second wife The son learned this and extorted money from his father under threats to reveal his secret. This continued until the second Mrs. Prewley died, when the father had his son arrested The case was compromised on the young man's promise to leave the country.

FREEDOM FROM FOOT TROUBLE

Make your feet smile! A pair of Caldwell Featherweight Arch Supports, made to order and positively guaranteed $5 Oak. 2823 Room 254, Bacon Bldg.

Established 1858 — Oakland— Breuner's —Oakland — 66 Years of Home Furnishing

Good Mid-Week Specials

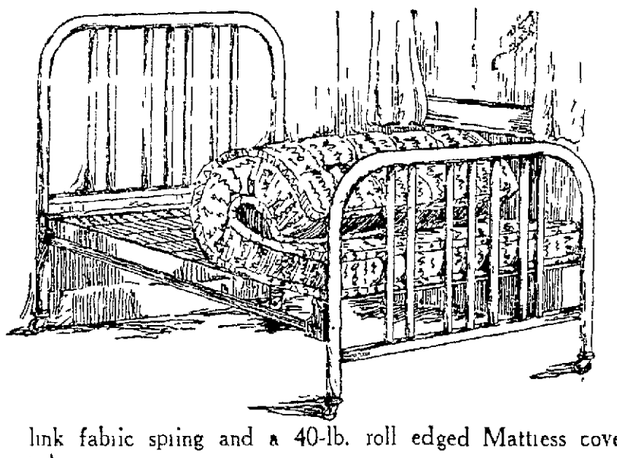

Three Piece Bed Outfit $29.75

$3.00 down— $3.00 month

Consisting of a Simmons 2-inch continuous post Bed in Ivory Enamel or Vernis Martin finish, a 20 - year guaranteed link fabric spring and a 40-lb. roll edged Mattress covered in a beautiful art ticking.

Kroehler Davenport Bed $47.50

$4 75 down *$4 75 month*

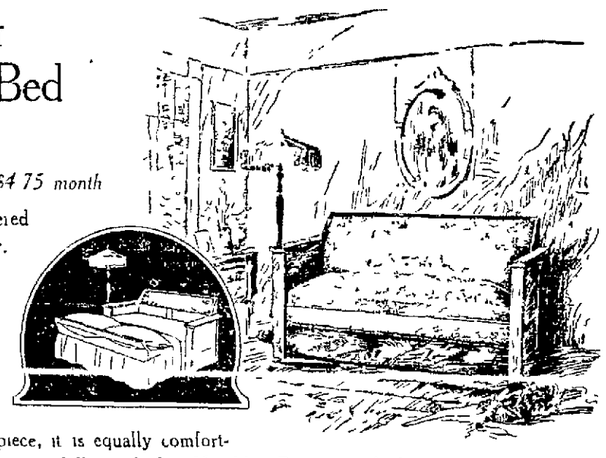

In fumed oak finish, upholstered in brown imitation leather. This nationally advertised davenport makes possible the use of an extra bed, when occasion demands, without the space needed for a full size bed Good looking, as a Living-Room piece, it is equally comfortable with its resilient springs, as a full size bed Kroehler Davenport beds come in a number of finishes, all reasonably priced

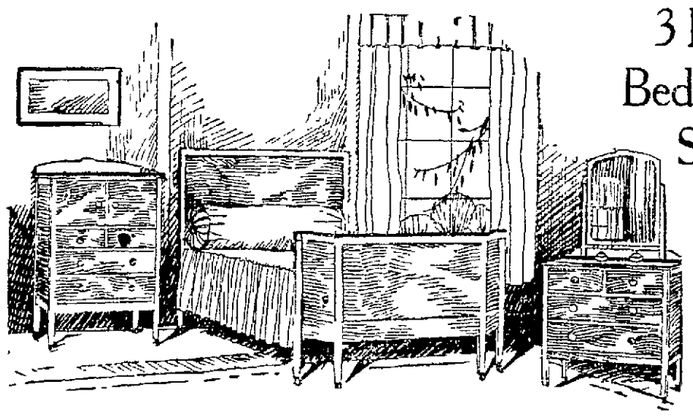

3 Piece Bed Room Suite $89.50

$8.95 down $8 95 month

Combination American Walnut Bed room Suite consisting of a full size bed, dresser and Chifferette, as illustrated. Suite complete, special at $89 50. A very attractive suite for the small home

Sulky $12.75

Similar to illustration. A neat, easy riding Sulky in gray; has adjustable back and hood. A good value at $12.75.

Come in and let us show you our very complete line of Sulkies, Go-Carts and Carriages.

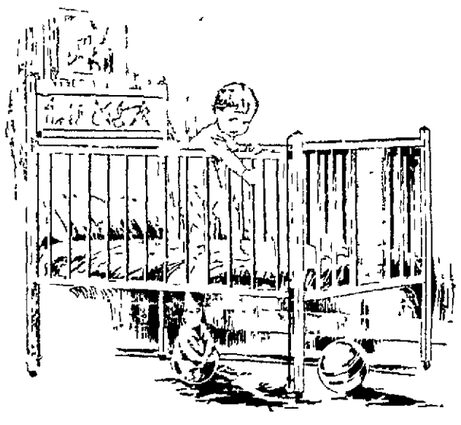

Wooden Crib with Floss Pad $22.50

$2 25 down *$2.25 month*

This Simmons full-size Crib with drop sides comes complete with a floss pad mattress. As illustrated, it has a dainty circus decoration in color at the head and a cane panel inset at the foot. Very special at **$22.50.**

OAKLAND Clay at 15th — Breuner's — SACRAMENTO 6th at K — Stockton—E. Weber Ave.

Established 1858 — Oakland— Breuner's —Oakland — 66 Years of Home Furnishing

Specials from the Household and Silverware Departments

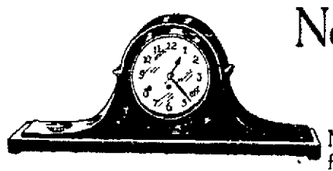

New Haven Mantel Clocks $11.95

New Haven Mantel Clocks, as illustrated. Fine well finished mahogany cases, metal dial, strikes hour and half hour. Very Special at **$11.95.** We keep them in condition for a year.

Silver Plated Tea Sets $12.95

A four-piece Tea Set of hammered silver plate, consists of tea pot, sugar bowl and creamer and a twelve-inch tray. Sugar and creamer gold lined Four pieces for the regular price of one **$12.95.**

Incense Burners 98c

A special lot of Incense Burners of metal and pottery. Values up to $2.50; to close out, at **98c.** 1st Floor.

Tinware Specials at 5c, 10c, 15c

5-10-15c sale of tinware and wire goods. Assorted lots of plain and retinned utensils at great price reductions.

5c Lot Includes

Perforated pie pans, wire pie forms, pudding and milk pans, 1 to 3 pint; wire tumbler holders, wire coat hangers, wire strainers, tin cups, tin patty pans.

10c Lot Includes

Small oblong bread pans, sq.; loose bottom cake pans, tea cake pans, dredge boxes, pint cups, pint liquid measures, soap shakers, clean cut pie pans, 2 and 4-quart pudding and milk pans, suds dippers, perforated graters, potato mashers, long handle forks.

15c Lot Includes

Milk strainers, match boxes, muffin pans, 2-cup shaker sifters, 6-7-8-inch heavy tin cake pans, large graters, kettle strainers, wash basins, chopping knives, egg beaters, wire broilers, wire fry baskets, tube cake pans, sink strainers.

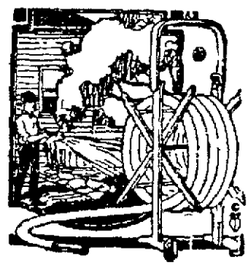

Garden Hose 25 Feet, $2.95

Garden hose 25-foot lengths of 4-ply ⅝ inch hose, complete with couplings Guaranteed for one season Special **$2.95.**

One-Minute Electric Washing Machine, $59.50

Slightly used wood tub, One Minute Electric Washing Machines Machines are in perfect working condition but slightly scratched Regular price $99 75 To close out special at **$59.50.**

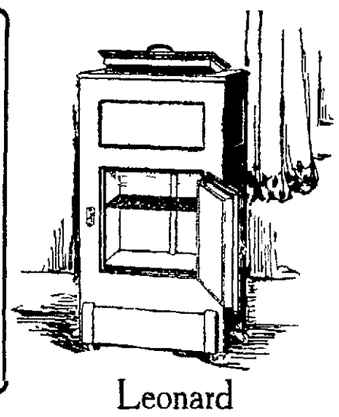

Leonard Refrigerator $17.50

70-lb. ice capacity Refrigerators with white enamel food compartment

Complete line of Leonard Refrigerators in white enamel and porcelain lined up to **$215.00.**

Lawn Mower $10.95

14-inch ball-bearing self-adjusting lawn mowers 4 cutting blades of high-grade steel Very special, **$10.95.**

Royal Vacuum Cleaners $60.00 Cash $65.00 Terms

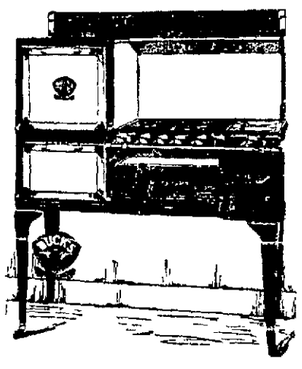

Buck Combination Range $97.65

$9 80 down *$9 80 month*

Buck Combination Gas Range and incinerator; has white sanitary splashers, white door panels with nicked plated door frames; 4-top burners and a 14x19-inch oven and broiler. **$97.65.**

White Tea Cups 5c ea.

Plain white tea cups, slightly chipped or imperfect finish Fine for kitchen or camp use Cups only 5¢ each.

Buck Gas Cooker $24.50

$2.45 down $2.45 month

Buck gas cooker, 3 burners and oven, **$24.50.**

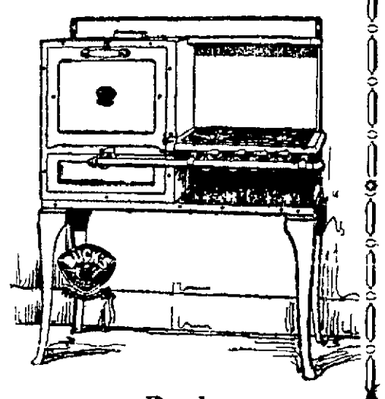

Buck Range $55.50

$5.50 down *$5.50 month*

Elevated Buck Gas Range with sanitary white enameled splashers, white oven and broiler door, white top guard and legs, nickel door frame, 14x19-in. oven and broiler. A very attractive stove and very special price only while present stock lasts, **$55.50.**

OAKLAND Clay at 15th — Breuner's — Sacramento 6th and K — Stockton—E. Weber St.

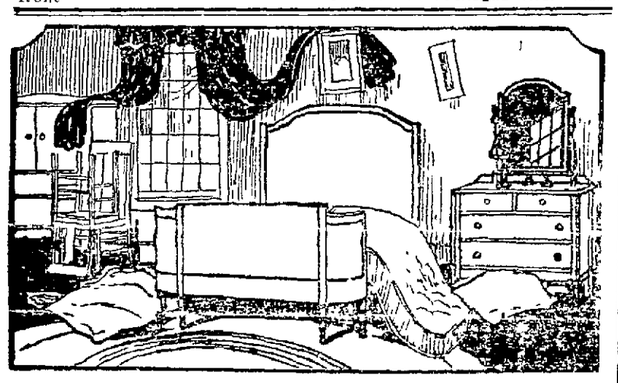

DONT DISMANTLE THE BEDROOM FOR ONE BEDBUG

Until Tanglefoot Fly Spray was developed bedbugs could be exterminated only by separating the bedroom furniture into units and painstakingly applying some killing liquid to every exposed surface, and injecting it into every crack and cranny.

The Tanglefoot way—much more efficient—is to close the windows and doors and spray Tanglefoot onto the mattress, under the bed, under bureaus, into opened drawers and chests and into closets, a few minutes' work. Repeat the operation after several days to catch any bugs that may emerge from eggs.

No injury to the finest furniture or fabric can result, for Tanglefoot Fly Spray is non-poisonous, has no deleterious effect on metal, wood or fabric and deposits no grease or sediment.

It pays to demand Tanglefoot quality. It costs no more.

THE O. & W. THUM COMPANY
GRAND RAPIDS, MICHIGAN
T-167

TANGLEFOOT
HOUSEHOLD INSECTICIDES
FLY PAPER - FLY SPRAY - FLY RIBBON - ROACH & ANT POWDER - TREE TANGLEFOOT

B. P. O. E. NAMES COMMITTEES FOR YEAR IN OAKLAND

Community Leaders Will Look After Lodge Activities.

Committees for 1924-1925, as given out by Oakland Lodge No. 171, B. P. O. E., are as follows:

House—D. A. Sinclair, L. E. Mullally, W. W. Bradley, Henry Mellmann and J. E. Mauerhan.

Ways and Means—Wm. E. Streil, A. F. Berkhoff and Peter Ziegenfuss.

Finance—E. F. Garrison, Al. Kendall and George P. Regan.

Membership—J. M. Shanly, J. Cal Ewing, F. C. Fabens, Hardy C. Hutchinson, Max Horwinski, R. W. Littlefield, Dean H. Mitchell.

Investigating—A. T. Shine, Kenneth Wills, T. W. Parsons, Wm. E. Swallow, Frank B. Ench, Chas. H. Bock, Ed. Kirk, Fred A. Lemery, George Curtis, J. W. Pearson, Chas. Ring, P. A. Fontaine, T. D. Sexton, F. S. Berry, S. C. Hodgkins, Wayne B. Corbin, R. F. Watson, R. B. Bunker, F. O. Nebeker, M. J. Rutherford, E. S. Dowdle, J. Norton Barnett, Dan P. Whelan, M. R. Bronner, Henry G. Blanchard.

Memorial Day—Fred B. Mellmann, O. D. Hamlin Jr., Eugene Blanchard.

State Association — Charles A. Beardsley, J. M. Shanly, Hardy C. Hutchinson, H. J. Anderson, John Herring, Charles L. Tisdale.

Budget—E. F. Garrison, John P. Dean, Al Kendall, Henry Hastings, Pitt R. Potter.

Social and Community Welfare—Charles A. Beardsley, Fred M. Hunter, Louis Tessio, Wm. Nat Friend, T. W. Harris, Arthur W. Moore, Frederick Faulkner, Ed. P. Dempsey, Ed. J. Tyrrell, Byron Rutley, Earl Warren, Leroy Goodrich, Geo. W. Hatch, H. C. Capwell, L. S. Church.

Educational and Americanization—Clinton G. Dodge, Charles L. Tisdale, J. H. MacLafferty.

Flag Day—Fred A. Hooper, Eugene Blanchard, Al J. Lacoste, Burton J. Wyman, Harry W. Moore.

Boy Scouts—H. J. Bemiss, J. H. Gordon, Floyd R. Gray, Wm. P. St. Sure, Peter Canelis, Frank T. Thompson.

Big Brothers—Fred J. Johnson, J. B. Sperry, Chas. A. Beardsley, Charles H. Bock, E. C. Robinson, Dave Dutton, John H. Reilley.

Veteran Relief—G. J. Vitaich.

Christmas Activities—H. J. Anderson, Max Horwinski, Harry L. Walker, H. P. Wellman, Al J. Lacoste.

Hospital Work—Fred J. Johnson, G. J. Vitaich, Dr. A. Roscoe Watts and officers of the lodge.

Publicity — Paul Goldsmith, James Houlihan, B. S. Sanders, Wm. B. Curtis, Fred Rotermund, [illegible]

Baseball—Joseph E. Beckman, L. G. Kesselring, Bob Castro, H. W. Christy, Bob Shand, Ed E. Murphy, Al J. Lacoste.

Drill Team—D. A. Sinclair, W. A. Noffsinger, Jack Herring, Tom Clancy, Dr. Joseph Baculo.

Entertainment—L. L. Jordan, C. Earle Clement, Bert Taylor, Ed. Hogarty, Donald Johnson.

Whist—Ed. O. Mysel, Wm. T. Rancel, V. H. Remmer, Al. J. Keller, J. W. Matthews, Ed. P. Talbott, Fred Gordon, Robert Forgie, Bob Castro, E. J. Tyrrell.

Dance—S. J. Horgan, Geo. P. Regan, L. E. Mullally, Henry McDonnell, Al Helmer.

Golf—Harry W. Moore, C. Earle Clement, Wm. Knowles, A. B. Moffitt, O. D. Hamlin Jr., Claire V. Goodwin, Wm. J. Baccus, Jack Hassler, Jos. Rosborough.

Fraternal Visit—Jas. M. Shanly, Hardy Hutchinson.

Annual Banquet—Hardy Hutchinson, H. J. Anderson, Max Horwinski.

Bowling—Anthony Durro, Walter Holstrom, Louis Pierotti, Leo Hanley, Richard A. Fenelon, William Martin, Frank Flynn.

Trap-shooting — T. W. Parsons, L. S. Hawxhurst, W. H. L. Hynes, George Dupuy, E. B. Calou.

Booster—Lynne Stanley, John A. Beckwith Jr., F. W. Baldwin, A. F. St. Sure, J. H. Fitzmaurice, N. J. Kremer, Geo. Karoly, Oscar Whitney, Theo. Westphal, J. K. Ritter, Charles H. Butler, Henry Ryan.

Modesto Fire Test By Underwriters On

MODESTO, May 22.—Four engineers, representing the board of fire underwriters, are here inspecting the fire-fighting equipment with the view of recommending a cut in insurance rates, if the new equipment is found up to standard.

On the report of the fire underwriters depends the standing of those who recently threatened a recall movement against Mayor Sol P. Elias. They unsuccessfully circulated a petition on the grounds that $55,000 in bonds spent on fire equipment was being wasted. They alleged particularly that the new fire alarm system was improperly installed.

Two new fire engines, two new fire department bungalows and the fire alarm system and hose constitute the recent improvements.

Few Gray Haired Spanish Women

Women of Spain have glorious hair, radiant, glossy and luxuriant. Seldom do you see a young gray head.

BROWNATONE

Tints Gray Hair Any Shade

You can have as beautiful hair as any in the world. You need not endure the blight of premature grayness, of faded, streaked or bleached hair. Brownatone is your remedy. Tints instantly to permanent shades from lightest blonde to deep brown or Spanish black. Guaranteed harmless. Easily applied, requiring only occasional use. At all dealers 50c and $1.50. Send 10c for trial bottle, indicating color.

THE KENTON PHARMACAL CO.
2281 Coppin Bldg. Covington, Ky.

NEWS and GOSSIP
FROM STAFF WRITERS AT HOME AND ABROAD

By DANIEL O'CONNELL,
International News Service Staff Correspondent.

DUBLIN, May 22.—Dublin has gone dancing mad. Night after night the cafes and hotels are filled with joyous, happy throngs of dancers.

The terror which has held Irish pleasure-seekers in check for many years has gone and young Dublin is making up for lost time by enjoying itself to its heart's content. No longer does the gunman and the mine-layer disturb the enjoyment of the Dubliner.

The manager of one of the biggest hotels has announced that his hotel is booked solidly for the next six weeks for dancing parties. "Not even in pre-war days," he said, "was there anything like this. Young Irishmen, at least, are enjoying the new-found freedom of their country."

And as with dancing, so it is with every other sport. Football games are drawing bigger crowds than ever. Horse racing is especially enjoying the boom. Never in all Ireland's history, according to Senator Perkinson, the well-known Irish trainer, has there been such a fine crop of thoroughbred two-year-olds. From England, where the quality of young race horses has not improved, buyers are flocking to Ireland and offering huge sums for the pick of the Irish stud farms.

This year promises to be the gayest in Ireland's history unless the trouble over the boundary between the Free State and Ulster reaches a disastrous stage.

The revival of Ireland's pleasure-seeking instincts has turned the minds of the people from politics. Even in Cork, which used to live on political gossip, one very rarely hears politics discussed.

Miss Mary MacSwinney sees in this change the degeneracy of the Irish race. She blames President Cosgrave for it. In speeches she has been making throughout the Free States she has repeatedly declared that all the people think about now is dancing and drinking.

As for the drinking part of her charges, dealers in liquor declare that Miss MacSwinney is not accurately informed. They assert that their business was never so slack at any time during the last ten years as it has been in the six months just past.

Sport knows no politics. Whatever else the Ulsterman may fight with his southern brother about, when it comes to sport he is an Irishman, first, last and all the time. Recently, in Dublin, when Belfast University beat the National University in the final for the Irish football cup, a Dublin crowd gave the victors a great ovation. To repay the compliment, an Ulster committee, including many of the leading Unionists, has been formed to help the Nationalists of the south to make the Tailteann games a success.

Recently Colonel Ruttle, a representative of the British Olympic games committee, tried to convince the Ulstermen that Belfast athletes should compete with the British team at Paris.

"Nothing doing," the Ulster spokesmen told him. "We are Irishmen, and if Ireland is sending a team to Paris we are going with them."

And Ireland is sending a team and Ulstermen will be represented on it.

Nursery Sponsors Pay Money to Fund

LODI, May 22.—Lunching at the quarters of the newly-organized day nursery which the Exchange club sponsored, members of that organization, each paid 75 cents, cost of the usual weekly mid-day meal, into the fund for nursery maintenance. The members brought their own sandwiches. Rev. Shirley Shaw of Stockton addressed the gathering on the great work it has undertaken. Secretary E. L. Weaver reported a gift of $50 from the city and $20 worth of lumber for fencing from each of the local lumber companies. The nursery will provide a place for children whose mothers are obliged to work in the fruit-packing sheds during the season just begun.

Rich Silver Vein Is Struck in Yukon

DAWSON, Y. T., May 22.—A rich vein of silver ore has been struck at the end of a big bore on Keno Hill, 600 feet underground, by the Treadwell Yukon Company of the Mayo district, according to word received here.

It is understood that a mill will be ordered to handle low grade ore, while high grade will be shipped to a smelter. There are about 5000 tons of ore on the docks at Mayo awaiting shipment, according to word received here.

Oaklander Made Head of Plumbers

PASADENA, May 22.—W. P. Goss and J. Wilson of San Francisco, Ralph Francis of Sacramento and Fred High of Fresno were elected directors of the Master Plumbers' Association at the final session of the organization's annual state convention here. Officers were chosen as follows: Harry Newman of Oakland, president; C. M. Swinnerton, vice-president; Charles Hutton, treasurer; John Firmin of San Francisco, secretary.

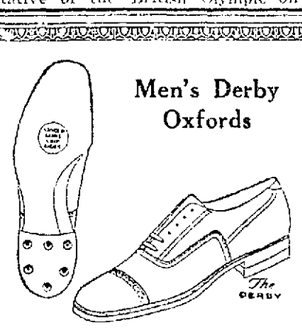

Men's Derby Oxfords

Shoes That Work With Nature

Glove-Grip Shoes are made to follow the natural lines of the foot. Lacing a Glove-Grip shoe lifts the arch instead of pulling it down. Come in and try on a pair and let us explain why your feet are so comfortable in Glove-Grip Shoes.

GLOVE-GRIP BOOT SHOP

F. J. Lorenz & Sons, Inc. 1523 San Pablo Ave.

For Men and Women — ARNOLD GLOVE-GRIP SHOES — For Men and Women

Mission Headquarters WEDGEWOOD and BUCK'S Ranges

LACHMAN BROS
Mission at 16th
Phone Hemlock 3300
GIVE TIME ON FURNITURE

Free Auto - Truck Delivery to All points within 100 miles

7 Buildings--22 Floors Quality Furniture--Mission Street, San Francisco

For information, plans and estimates, call up our East Bay Representative, Mr. John Williams, 2647 Rawson Way, Oakland—Phone Fruit. 4848J.

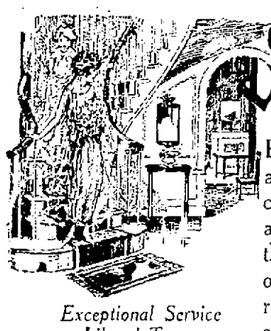

The Bride's New Home

Brides of this June, as did the brides of thirty years ago, will find that our facilities for furnishing pretty, cozy homes (at moderate cost), are unsurpassed. Vast assortments of furniture of the "better kind," the best of values, await your choosing. A corps of expert furniture men, and four interior decorators will, without cost or obligation, furnish plans and estimates, showing how a home can be furnished in exquisite taste without extravagance.

Exceptional Service
Liberal Terms
Money-back Guarantee

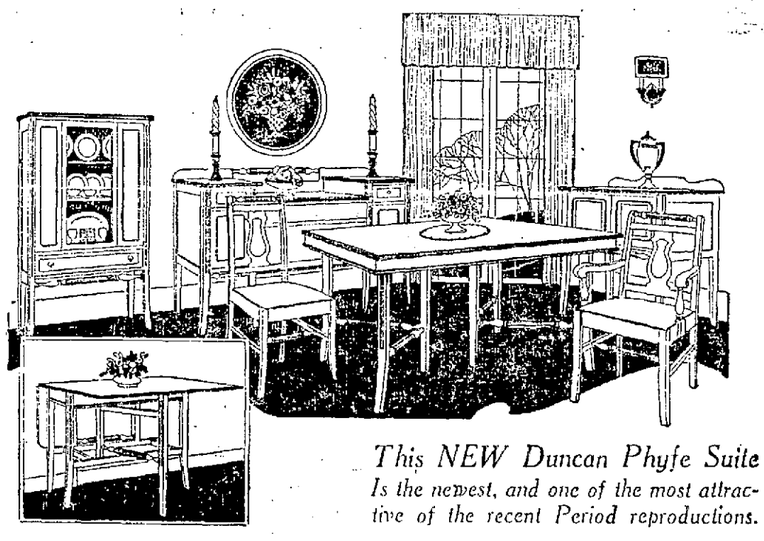

This NEW Duncan Phyfe Suite
Is the newest, and one of the most attractive of the recent Period reproductions.

Extension Table, **$49**; Drop-leaf Table (in panel), **$32.50**; Buffet, **$69**. Server, **$29.50**; China Closet, **$45**; Arm Chair, **$16.50**; Side Chairs, **$11.50**. These graceful period pieces are authentic replicas of the Duncan Phyfe period, now so much in vogue. Especially built for the modern home, in rich, warm walnut veneers. *In our very large assortments, a Dining Suite to harmonize with any room will be found.*

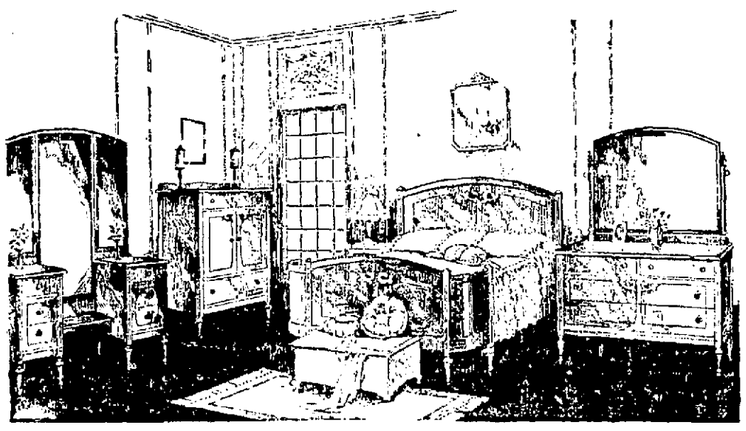

A Suite of Elegance, Moderately Priced, on Easy Terms

Full size, bow-end Bed, **$47**; large Dresser, **$92**; Vanity, **$82.50**; Chiffonette, **$47.50**

See our 24-room arrangement of Bedroom Furniture in the Display Annex.

Stationery Department

—See us for wedding invitations and announcements for the June Bride.

(Main Floor)

KAHN'S

Oakland's Largest Department Store

Men's Handkerchiefs 18c

—With fancy borders of blue, tan and brown stripes.

—for two days—another sale—

100 doz. Stifels Pure Indigo Blue Novelty Apron Frocks

$1.98

—This event will be particularly welcome to those who were unable to secure such values at our last apron sale. There are eight styles in this hundred dozen lot, several of them never shown before. The quality you KNOW to be good, the color, a pretty shade of blue—(either plain or with neat white dots)—and the styles are exceedingly becoming, especially those with the detachable side panels. Some have collars of white linene, others of self material. By all means try to be early—there'll be crowds. See window display. All sizes.

Sale Held on 2nd Floor

Tricosham Petticoats $2.69

—Lustrous Tricosham petticoats—300 of them to sell at this price. Made with Van Dyke points that add attractiveness to the deep pleated flounces. Delightfully colored two-tone dresden inset. Some embroidered, others trimmed with braid. All new colors. Stucco, American Beauty, Beaver, Emerald, etc.

Mandarin and Chappie Coat Sweaters $3.95--$4.95

—The very latest coloring and trimmings are represented in this assortment of Mandarin and "Chappie" coats. They are exceptionally well made of a serviceable grade of pure wool, in becoming side-button effects. You'll have to see these in order to fully appreciate their unusual value.

Sleeveless Sweaters $1.59

—Wool sleeveless sweater coats in an extensive variety of shades and contrasting-color trimming. Also at this price are "collarless" fibre slip-ons, neatly belted at the waist line. You'll find just the sport shade to match your sports skirt. Come and see these—you'll delight in their style, quality, color and low price.

(Second Floor)

Three Splendid Values!
Girls' and Children's Wear

Girls' Gingham Dresses, $1.95

—Fine quality gingham dresses in a variety of decidedly pretty styles. Sizes 7 to 14 years. Many appealing checked patterns from which to choose. Just the things for school or vacation wear.

Panty Frocks $1.45

—Children's cunning panty frocks of plain-colored or checked gingham. Made well and of good material.

Voile Dresses $1.29

—Cute white voile dresses that are really worth considerably more. Trimmed in colors, embroidery and smocking.

(Second Floor)

An Unusual Offering!

White Shoes of buck and canvas **$2**

Pumps and Oxfords

—Here is a truly EXTRAORDINARY shoe event! First quality footwear, of the very newest styles at a very low price! Some with colored trimmings, others with cut-out effects. Many with flat heels for growing girls. Plenty of sizes.

(Two chiropodists, mezzanine floor)

Nemo Corsets

Nemo has self-reducing service

—Low bust cut and diaphragm control make this corset particularly practical. Any figure faults are controlled or banished. Sizes 26 to 34. Price, $3.95.

$3.95

R & G Girdles $1.95

—Athletic models with elastic side sections. Twelve inch length in fancy pink material. Particularly suited for strenuous summer wear—24 to 32 sizes.

Wall Papers

Reduced!

You will profit greatly by purchasing now

24c Floral and tapestry patterns; new 1924 designs and colorings, values to 49c. When sold with borders tomorrow, the roll, 24c.

PARLOR, HALL and dining-room papers in attractive two-tone, blend, and grass effects, desirable patterns, extraordinarily priced, the roll, when sold with border... **17c**

BEAUTIFUL BED-room papers in floral, stripe, and dainty allover chintz effects. Sold with cut-out borders to match, at, the roll **11c**

JOHN Q. BROWN, NOTED ENGINEER, DIES AT HOME

Fourteen Years Assistant Manager of Key System and Designer.

John Quincy Brown, fourteen years assistant manager of the Key System, and designer of the lines and mechanical operations of that enterprise, died last evening following an illness extending over a period of months Funeral services will be held Saturday afternoon at 3:30 o'clock at the family residence, 127 Bayo Vista avenue, Oakland.

Brown, familiarly known as "J Q," during the war period, was in charge of the Supply Division of the emergency fleet. He was formerly associated with Edson Adams in the designing and construction of the Nevada Valley Power Company enterprise. He was a member of the American Society of Mechanical Engineers, an honor attained only by actual contribution to the scientific world this high mechanics. He was the inventor of the Brown Diamond trolley, now generally used by the Key and practically all electric systems

A graduate of the Ohio State University, Brown majored in mechanics and came to the West immediately following his graduation. His genius was speedily recognized, and his counsel was sought by that group of men who have accomplished big things. He was a member of the Sigma Nu fraternity of his alma mater, and was formerly connected with the Athenian Club and the Claremont Country Club.

He leaves a widow, Mrs. Madeline T. Brown; a son and daughter, Ann and Jack Brown, are attending school at Columbus, O.

SCHOOL OF ARTS TO GIVE DEGREES TO CLASS OF 16

Degrees in art will be awarded tomorrow afternoon at the graduation exercises of the California School of Arts and Crafts.

Sixteen students will be graduated from the school. The graduates will not wear a gown but instead will wear a gray smock, trimmed in blue and red the college colors Tam o' shanters will replace the mortar Those who will be graduated and the degree conferred upon them are Glenn Anthony Wessels, bachelor of fine arts; Harold Hugh Ansley, Rena Beale, Edith Miriam Broadwell, Oliver Howard Caya, Ellen Pindell Gilliford, Jane Jefferson Flippen, Thelma Edna Jewett, Charlotte Spalteholz and Myrtle Uehling, bachelors of art education Carmel Jennette Daid and Elizabeth Dwelly; normal arts diploma. Della Maude Bowlsbey, Virginia Frances Burrows, John Chew and Elwood Merrill Gill, applied arts diplomas.

The graduation exercises will be held at 5212 Broadway, Oakland. The opening address will be made by James A. Barr, followed by a piano duet; vocal duet; the awarding of diplomas by Frederick H. Meyer, and a musical selection.

FORESTERS WILL HONOR VETERANS

SPECIAL BY WIRE TO THE TRIBUNE

YOSEMITE, May 22.—A resolution to erect a monument to the heroes of the World War in some suitable spot of the San Francisco Bay region was approved today by the Foresters of America convention. The final selection of the spot will be left in the hands of the committee.

The Foresters viewed the Hetch Hetchy valley and works there, as part of a program designed to acquaint the members with the problems of the future water supply of San Francisco.

The election of officers, which will probably be held tomorrow, promises to be vigorously contested. The fight is expected to center about the office of grand chief ranger, James R. Davis of Sacramento, is the present incumbent.

CONVICTED BY MIXED JURY

William Lamphrey, the first man to be tried in a police court by a mixed jury was found guilty today of a statutory charge. He was sentenced by Judge Tyrrell to 150 days in the city prison. He was arrested on the complaint of Rose Kelly, 435 Forty-first street

CHECK CASE CONTINUED

Despite J. P Malloy's statement "probation" and that he wanted imtothe court that he could not "get mediate sentence, Superior Judge Fred V. Wood today continued his case until tomorrow morning Malloy is charged with uttering a fictitious check for $45.

NURSES HEAR DR. BALL

A lecture on mental hygiene was given to the nurses of the city health department by Dr. Jau Don Ball, psychiatrist, explaining the way to determine different types of mentalities and to analyze the progress of diseases therefrom. This is one of a series of lectures to city nurses by specialists

THE MAIN ATTRACTIONS AT THE
Pergola
Dublin Boulevard
DIXIE CHICKEN
ERN RUSSELL'S
Synco-Harmonists
AND
Moderate Prices
Sunday—Dancing 5 P. M.

Slaves, Inherited By Bishops' Wife, Split M. E. Church

ATLANTA, Ga., May 22.—The inheritance by a Georgia bishop's wife of several slaves was the rock upon which the northern branches of the Methodist Episcopal church split 80 years ago, churchmen said here today when it became known that the College of Bishops of the Southern body had called a meeting of the general conference to consider the joint commission's plan for unification.

The break occurred in 1844 when the wife of Bishop James O Andrews of Oxford, Ga., inherited an estate which included slaves, thus making the bishop a slave owner.

The Northern branch asked that they give up the slaves and upon refusal to do so, asked the county body that he be forced to withdraw from the episcopacy. The Southern branch declined and the breach was opened

Many efforts since have been made to effect a reunion of the two branches, the last having been refused by the northern wing in May, 1920, at a meeting in Des Moines, Iowa.

The meeting July 2 will be the first special session of the Southern general conference ever called in its history, it was said here. The plan first must pass the general conference by a two-thirds majority and then must be accepted by a majority of three-fourths of the total votes cast at all of the annual conventions of member states of the Southern branch

Sonoma Rum Raids Trap Seven in Day

SANTA ROSA, May 22.—For the fourth time in as many months Federal dry law officials invaded Sonoma county today making a total of seven arrests in Healdsburg, Santa Rosa, Cloverdale and Geyserville.

Those arrested were:

Pete Guidotti, 28 West Seventh street, Santa Rosa John Ninnis, proprietor Venezia hotel, 600 Wilson street, Santa Rosa, Frank Balocchi rancher, Cloverdale, Guido Balocci, vineyardist, Cloverdale Frank Villi rancher Healdsburg, Z Mallinari, rancher, Healdsburg; Angelo Taschi, hotel keeper, Geyserville

The prohibition officials are said to have found a 50-gallon still in operation on Mallinari's place. He was released on $2000 bonds. Guidotti who has twice before been in federal court on liquor charges was also required to post $2000 bonds The others were released on $1000 bonds

The raiders were headed by Enforcement Officers I. H Coty and A. R. Shurtleff.

Auto Agency Given Judgment For $950

Judgment for $950 was rendered today by Superior Judge T. W. Harris in favor of C. G. Decker and against Mrs. F E. Ostbern involving the sale of an automobile of expensive make The trial of the judgment clear P. W. Wisdom coast manager for the auto concern of charges of fraud preferred by Mrs. Ostbern in her answer to the suit, according to Judge Jesse Dunn, Wisdom's attorney

Mrs. Ostbern charged that officials of the local agency of the auto, secured her signature to a sales contract by misrepresentation and that the $500 first payment she made was in reality a loan to them.

These charges were disproved by the testimony and the judgment in favor of the agency resulted

Public Notice
WATCH
Friday's Tribune for prices on Paints at the
ORIGINAL
ARMY AND NAVY GOODS
STORE
607 Washington

SCHOOL PUPILS TO TAKE PART IN MINSTREL SHOW

Forty Students of McClymonds Junior High Will Participate.

Forty students of the McClymonds Junior high school will give a blackface minstrel show in the school auditorium, Twenty-sixth and Myrtle streets, Wednesday evening, May 28. Features will include original songs, specialty dances by Evelyn Frazier, a cake walk, a solo by Camillo Bettencourt, music by a pony orchestra of eight pieces, and dances by Elizabeth Holtkamp, Ardeth Griffith, Virginia Humphreys and Mildred Shepherd.

The proceeds of the show will be used for the purchase of athletic equipment. The performance is being given under the auspices of the student body. The committee of programs and entertainments is directly in charge Katherine Delvecchio is student chairman of this committee.

MAN MUST SHOW GHOST TO AVOID TERM IN PRISON

BY UNITED PRESS LEASED WIRE TO TRIBUNE

PORTLAND, Ore., May 22.—A ghost will come to bear witness to the good faith of W. W. Aber, spiritualistic medium, in county court tonight.

Or else Aber will be convicted of obtaining money under false pretenses.

Aber, on trial, declared he could convince the jury his ghosts were the real thing if but given a chance.

"Go ahead," said the court, "and bring in a ghost as a witness."

"I'll do it," said Aber

So tonight, by agreement of all concerned, a night session will be held, the room darkened and if Aber can convince the jury that the spirit he conjures up is a real spirit, he may be acquitted.

Aber is accused by George Funk. Funk says Aber brought forth for him the spirit of his brother Jack.

Jack, it seems hasn't reached the spirit stage as yet, being well and hearty

Take Part in Benefit

Participants in minstrel show to be given at McClymonds Junior High School. Left to right, they are: ELIZABETH HOLTKAMP, ARDETH GRIFFITH, VIRGINIA HUMPHREYS and MILDRED SHEPHERD.

MAN SUES GIRL PARTNER AFTER ROMANCE FADES

Frank Kratzer a gardener 1007 Broadway, evidently got his affairs of heart and purse confused but Miss Rose Pollock, young real estate broker, 2869 Buell street, with whom he hoped to enter into a business and life partnership, hued strictly to business, with the result that Kratzr has brought an action before the real estate commissioner for revocation of Miss Pollock's license

As far as their business arrangements were concerned, Miss Pollock said they had determined that he should invest $5000 with her for five years and that for security she had given title to 14 acres of land at Marshfield, Ore A few days later, she said, Kratzer got nervous about the transaction and demanded a return of $4000 which he had invested in the partnership She declares that the money he advanced has been returned and that no attempt was made to defraud him, as he charged before the commissioner in San Francisco yesterday. As for promising to marry Kratzer, Miss Pollock said the idea never entered her head.

Kratzer, however, declared that he was more interested in the young broker than in the partnership and that he advanced his money with the idea that Miss Pollock was to become his wife. Kratzr said that when she refused to marry him and showed reluctance about providing him with the deed to the Oregon property, he instituted suit in the Alameda county superior court but that Miss Pollock settled the matter out of court rather than bring the case to trial.

DELEGATES TO LEAVE.

VALLEJO, May 22.—I. Harris, William J McCluskey, D. R Goodenough and J. P. Greggins will leave this week for San Bernardino to attend the state aerie session as delegates from Vallejo Aerie No. 71, of Eagles.

WIFE, WITNESS OF LOVER'S KILLING, BEWAILS WOES

WHITTIER Cal May 22 — "It is the woman who pays" [illegible] says so Just now she is paying

Her husband, grocery clerk shot and killed her lover, Louis Wiehle in the Rentz home when, unexpectedly returning home, he found Wiehle there.

Mrs. Rentz sat in her four-room house today, alone with her daughter, age five

In Texas six years ago she said she met Rentz. He made a fascinating lover. They were married and a year later the baby was born

They came to Whittier and things changed Mrs Rentz began loving Louis Wiehle not long after the dashing young fellow became a friend of the Rentz family.

Wiehle was madly in love with her and repeatedly begged her to divorce Rentz and marry him, promising to be a good husband and a good father to the baby girl

"Mr Rentz was jealous of everyone who came to the house," said the wife, between tears

"He finally forbade Louis to come he at all But Louis came I was to blame for letting him, I suppose. But a woman does like to be loved, and Louis was the best kind of a man"

In Murphy Memorial hospital, where Constable Way took the weeping girl to the bedside of her husband's dying victim, Wiehle struggled to sit up, cast his arms around her and kissed her again and again

"If you die, I will leave him," she declared

And Wiehle died.

"A woman wants to be happy" she concluded, "but it's always the woman who pays I suppose my husband will get out of this under the unwritten law But I am the woman, I must pay"

Kilauea volcano in Hawaiian Isles is said to be the most continually active volcano in the world

The Gray Shop
New Coat Fashions!
Superbly smart—the perfection of tailored neatness—the very essence of youthfulness. Coats of charmeen in favored shades, cleverly trimmed with braid and buttons in a manner most military—they are the smartest of the moment!
Many models are reversible with interesting contrasts in colors and fabrics.
We offer new and notably diverse collections of these models at uncommonly low prices!
1502 Clay Street, Oakland — Univ. & Shattuck Berkeley
107 West Third St., Long Beach

DENTAL WORK of QUALITY
Of course, you want only the dentist who can do the highest quality of work. It means beautiful and healthy teeth for the longest time.
"Modern methods only"
All Work Painless and Guaranteed
F. S. BARBER
D. D. S.
DENTIST
1119 Broadway
Next to Broadway Theater
Phone Lakeside 383
Look for the ground floor laboratory

EVERGREEN
Makes It Grow
You only need half the amount because it is pure pulverized sheep manure—free from weeds.
$2.00 per 100 lbs.
Grass Seed, Lime, Sand, Sawdust
National Feed & Fuel Yards
55th and Grove Streets
Telephone Piedmont 2522

HIGH SCHOOLS TO VIE IN BERKELEY DRAMA CONTEST

Forty-Four Elocutionists Enlist For 20 Line Tests of Oratorical Talents.

Representatives from all the high schools in the state will be in Berkeley Saturday to compete in the Shakespearean dramatization contest. Approximately forty-four schools will be represented with one girl and one boy

Each of the contestants will recite 20 lines of one of the dramas written by the Bard of Avon The preliminary tryouts begin at 8 a. m. at the University High school auditorium

The tryouts will reduce the elocutionists to seven boys and seven girls These will compete in the finals at 2 p m

Prizes are donated by the Oakland Kiwanis club The judges will be Prof Lee Emerson Bassett of the Stanford University Professor M. C. Flaherty of the University of California, and Vere Hunter of Oakland

The Oakland Junior High school will hold a Shakespearean festival Friday from which three will be selected to compete in the final contest. The University High school of Oakland is sponsoring the contest and will be represented by Dorothy Izett and Herbert Caldwell, with whom are Melbourne Campbell, Betty Cooke, Virginia Shibley and Jack Spann

Sculptor to Mold Berkeley Girl on Stage at C. C. Fair

BERKELEY, May 22.—As his contribution to the Chamber of Commerce Fair, Roger Noble Burpham, sculptor, tomorrow will mold a bust of Miss Emeline Geisendorfer, daughter of Mr. and Mrs. H. A. Geisendorfer, at the fair grounds This young woman has been picked from eleven candidates

The sculptor declared it was hard to choose the most beautiful Berkeley girl but he selected this girl because she represented the fresh outdoor type The young woman is a senior student

The bust will be molded on a stage and the model and sculptor will be in plain view. The bust will be presented to the girl as compensation for the pose. Miss Geisendorfer has brown, bobbed hair and brown eyes, she is medium height and is considered an athletic type of American girlhood.

Demented Man Walks Streets in Pajamas

SAN FRANCISCO, May 22.—Early morning pedestrians on Third street were astonished to see a man clad only in his pajamas walking along the edge of the sidewalk near Folsom street, with hands outspread as though endeavoring to balance himself. It was at first thought that he was walking in his sleep, but his answers to questions on the part of the police indicated that he was suffering from some mental trouble and he was taken to the Detention hospital. He gave the name of Gustav Anderson, 31, 288 Second street.

Complaint Quashed Against "Auto Line"

MARTINEZ, May 22. — Complaints against T. W. Woods, C. Cambridge and J. E Martin, Associated Oil Company refinery employees, were dismissed yesterday by Justice of the Peace Frank Glass on motion of the district attorney. The three men were charged with operating their automobiles as common carriers between Martinez and Avon without Railroad Commission permits. Passengers had testified that the defendants declined to accept pay for transportation

Smartest Fashions of the Hour
$5.65
Always consistently greater values in Shoes that are the last word of Fashion
BLACK SATIN with patent leather trim.
The 'Berkeley Maid' Oxford in every color and patent leather.
The 'Peggy' Sandal in patent colt and colored calf.
ALLIGATOR trimmed Sport Oxfords.
All the above are priced at $5.65
WE ALSO SELL
"J. & T. COUSINS" Shoes for Women
"FLEXIBLE ARCH" Shoes for Women
Orthopedic Plusstyle
and
"J. EDWARDS & CO." Shoes for Children
Rocsil's SHOES
1209 Washington St.
(Close to 12th)
TWO STRAP in Brown and Black Suede.
LOG CABIN kid punched pump.
DRESS pump in Black Satin and Kid.
BAMBOO Nubuck full dress Pumps.
And over 100 other Smart Styles. All at $5.65

There is mighty little of a shirt that shows
— Perhaps a half-inch of the cuff and six inches in the "V" of the vest are all of your shirt that the world sees. But if that little isn't just right you don't feel well dressed.
That's why it is wise to buy well-tailored shirts like N. B's.
These shirts are skilfully "balanced"—so cut that their fullness falls to the sides, leaving them smooth over the chest. Their perfect design at the shoulder and neck helps, too.
The well-groomed man is as careful about the tailoring of his shirts as he is about the cut of his suit. There are a few makes of shirts tailored as well as the N. B.—and none tailored better.
Ask your dealer for
NEUSTADTER NB QUALITY
N.B. SHIRTS
NEUSTADTER BROTHERS
Neck band and collar attached styles
Made Right in San Francisco

CHURCH MUST AID WORLD IN WORK, ASSERTS BISHOP

Rev. Wm. B. Stevens of Los Angeles Preaches Sermon at Episcopal Synod.

SAN JOSE, May 21.—To function as it should, the church must face courageously the problems with which the world is confronted today instead of taking refuge in "a town that hath gates and bars," as David did in Keilah, declared the Rev. William Bertrand Stevens, D. D., bishop coadjutor of Los Angeles, in the sermon which opened the sixth annual synod of the Province of the Pacific of the Episcopal church here today.

Churchmen and members of their family numbering more than 200, including nine bishops, are attending the five-day gathering as representatives of districts of Alaska, Hawaiian Islands, Philippine Islands, Washington, Oregon, Utah, Idaho, California, Nevada and Arizona.

Asserting that individuals must beware of selfish patriotism which finally results in racial hatred directly opposed to the spirit of Christianity, Bishop Stevens declared "the highest thinking of the next decade will be done in the field of international relationships and the church, if it does its duty, must lead in that thought."

With evident reference to the controversy between fundamentalists and modernists, Bishop Stevens said: "It is necessary for us to defend our articles of faith, but not to live with smugness in the city of petty dogma. We must stand by the historic faith but not blindly. We must be champions of truth, but not little doctrinaires."

CHURCH MUST LIFT VOICE.

He said: "Capitalism as a system has put humanity under the law of work and overcome primitive laziness as never before. It has resulted in ethical cohesion. It has begotten daring adventurousness. The alternatives of militant labor and communism offer a 'Hobson's choice' so far as solving the ills of the world. But the church must not stand idly by and listen to a steel magnate defend the twelve hour day in the name of Christianity or hear, as it did only yesterday, the president of the American Manufacturers' association mourn that a law against child labor will remove children from useful industry. If the church exists in the city of intrenched privilege, it is rightfully open to attack.

"It is also necessary for us to defend our articles of faith, but not to live with smugness in the city of petty dogma. We must stand by the historic faith but not blindly. We must be champions of truth but not little doctrinaires. Science has shown us that sickness is not a visitation of God, but that God has given us laws which if we follow we may combat disease.

"We cannot go into the city of smug intellectualism. There is no real conflict between science and religion. Real culture and real religion understand each other, but we must beware of pedantry in both the school and church.

"We must also beware of the false security of the city of blind provincialism. Christians can be patriotic, but they can also be internationalists. Rightly conceived, there are no differences between these points of view.

WARNS OF FALSE SECURITY.

"Many of us are opposed to the spirit and purpose of Japanese exclusion. The church of the Pacific coast, I feel, should be the center of Christian thinking in this matter.

"The highest thinking of the next decade will be done in the field of international relationships and the church if it does its duty must lead in that thought.

"If we believe that sometimes there is justification for war, let us say so fearlessly. If we believe peace alone is justifiable, let us adhere to that principle in all its implications. But let us not blow hot and cold, talking for the necessity of war when war exists and for pacificism when peace exists

"It is not the office of the church of Christ to be a weather prophet; it must preserve fearlessly those modes of thought that are in danger of being lost. We must premust escape from this city of gates and bars to go to a place of serve ourselves from unholy alliances and selfish ambitions but strong purpose and high endeavor."

Right Rev. Louis T. Sanford of Fresno, bishop of San Joaquin, was renominated president of the province at this afternoon's synod session. Rev. E. F. Gee of Oakland was nominated president of the house of deputies.

Women's auxiliary and young people's division also held synod meetings yesterday. In the early evening Bishop Parsons of Los Angeles was feted by the other bishops at a dinner. Later in the evening visiting clergy and laymen were guests at an informal reception presided over by Rev. A. W. Noel Porter, rector of Trinity Episcopal church here.

Man and Wife Hurt In Motor Accident

SAN JOSE, May 22.—Mrs. John A. De Martini of Colma received a fractured leg, her husband was severely cut about the head and face, and a man named "Smith" was slightly hurt in an automobile accident near Sunnyvale on the State highway, ten miles from here, according to reports on file at the office of Sheriff George W. Lyle last night. Details of the accident were lacking.

Rancher Accused of Selling Minor Booze

SANTA ROSA, May 22.—H. O. Simi, Rincon Valley rancher, is charged with contributing to the delinquency of a minor by county officials here, as the result of the arrest Monday of Don Moore, 18, former High school athletic star, on charges of driving a car while intoxicated. Moore told the officers that he purchased the liquor from Simi.

PRINCE CAETANI PAYS VISIT TO EASTBAY REGION

Italian Ambassador to Attend Fontana Library Dedication at U. C.

The Italian library of the University of California is to be formally dedicated to the memory of Commenda Tore Fontana of San Francisco at impressive exercises to be held next Thursday.

At that time Prince Gelasio Caetani, Italian Ambassador, who is visiting in California and who is a former mining engineer of San Francisco, will attend the ceremonies and will be the honored guest at a reception to be given by President William Wallace Campbell of the university, at the executive mansion on the Berkeley campus.

The Fantana library, which now numbers approximately 500 volumes, was made possible by the late San Francisco, who willed $5000 to the university for that purpose. The dedication will be informal and will be held in room 315, University Library.

The campaign to secure a fund of $100,000 to endow a chair of Italian culture at the university is being pushed by members of the Italian colony of San Francisco and other parts of California and already more than $50,000 has been secured.

The ambassador was a visitor to Alameda county yesterday, and methods practiced here and in Santa Clara county in the culture of fruits, berries and vegetables were explained by a committee comprised of Russell T. Robinson, farm adviser at Hayward; Dr. Thomas Forsythe Hunt, professor of agriculture of the University of California, and Professor J. Howard, professor of pomology at the University, in an automobile tour of the agricultural areas through the two counties today.

The tour, arranged by the prince's representatives was designed to acquaint him with the agricultural phase of this district's progress and proseprity. Stops were made along the route for detailed explanation of various subjects while virtually every product raised in the two counties—apricots, cherries, prunes, apples, rhubarb and other fruits, truck crops and berries—came in for discussion.

The committee of three met the prince at San Francisco, conveying him down the peninsula, through Los Gatos and Santa Clara, thence to Warm Springs and Milpitas and through Hayward to the Oakland mole.

Royal Guest

PRINCE GELASIO CAETANI, Ambassador, who was a visitor here yesterday and who will attend dedication exercises at the University of California.

Isadora Duncan's Injury Found Slight

BY INTERNATIONAL NEWS. LEASED WIRE TO TRIBUNE

LONDON, May 22. — Isadora Duncan, classical dancer, who met with an accident when motoring to Leningrad (Petrograd), sustained only bruises and shock, said a Moscow despatch to the Daily Express today.

PARIS, May 22. — Raymond Duncan, brother of Isadora Duncan, told International News Service this afternoon that he had no confirmation of the report printed here that his sister had been gravely injured when her automobile ran into a ditch between Pakoff and Leningrad. He said he had not heard from Isadora for three days.

The site of the White House in Washington, D. C., was selected by George Washington in 1791.

DECOTO MASONS TO OPEN $650,000 ANNEX ON MAY 31

Grand Master Crites to Speak At Dedication Rites in New Theater.

Dedicatory services for the new $650,000 annex to the Masonic home at Decoto, Alameda county, will be held Saturday afternoon, May 31, at 2:30 o'clock. Grand Master Arthur S. Crites of Bakersfield will be the principal speaker. The ceremonies will be held in the theater of the home.

In addition to the address by the grand master, President Charles M. Wollenberg of the board of trustees of the home will tell what has been accomplished and what are the aims of the institution. William Mooser, architect, who designed the addition, will also make an address. Under the direction of Professor Lowell Redfield, the choir will sing.

The new addition consists of a group of three brick and steel buildings, and two brick and steel wings to the present hospital buildings. When all of the proposed improvements are completed the hospital will be able to care for 250 patients.

15 Million Fish to War on Mosquitoes

SAN FRANCISCO, May 22.—A fish doesn't have to be a flying fish to catch a mosquito, provided the fish goes after the skeeter while the "skeeter" is still unhatched. On this assumption the Board of Health has introduced about 15,000,000 fish known as the "gambusia affinis," into those portions of the state where malaria and mosquitoes are prevalent. It is said that each one of these fish can dispose of 100 mosquito larvae a day.

Holbrook Will Leaves $200,000 to Child

SAN FRANCISCO, May 22.—Twelve-year-old Harriet Holbrook of San Diego is to receive $200,000, held in trust till she is 30, in accordance with the will of her father, Henry M. Holbrook. The will was filed here yesterday for probate. Holbrook was the president of a firm of hardware manufacturers. The will disposes of several hundred thousand dollars among Holbrook's relatives and friends. He left a large collection of butterflies to the California Academy of Sciences.

FALLS higher than Niagara, lakes set like gems in the green mountains — Yellowstone, the world's greatest out-of-doors playground. And on the way Salt Lake, the very centre of scenic America, with its hosts of interests.

The Western Pacific will take you through the heart of the famous Feather River country —every comfort, every convenience en route—perfect and reasonable accommodations when you arrive.

Special round trip rates from June 3rd to September 10th, with option of returning until October 31st, $60.12.

Come in and get full particulars at

436 Thirteenth Street
Depot, Third and Wash. Sts.,
Oakland, California

WESTERN PACIFIC

NINE STORE — The China Toggery — BUYING POWER

SAN FRANCISCO
SAN DIEGO
PASADENA
SAN BERNARDINO
OAKLAND

J. SHOONG CO., INC.
1103-5 WASHINGTON STREET

OAKLAND
SACRAMENTO
SAN JOSE
FRESNO
LONG BEACH

OPENING
Saturday, May 24th

PLAN to be here SATURDAY to get acquainted with your new store.

You will see a wonderfully complete line of feminine garments charmingly designed---styles that are in keeping with Dame Fashion.

Here you will find a new standard of values in Ladies', Misses', Children's and Men's apparel, also a complete line of Household Goods.

From manufacturer direct to the consumer is the plan upon which we conduct our nine stores in California—a plan that lowers prices on dependable and fashionable apparel.

Watch for Our Big Advertisement in

In Tomorrow's Tribune

The China Toggery

Northwest Corner 11th and Washington Streets

Montgomery Ward Co's
Satisfaction Guaranteed or Your Money Back
Retail Store

East 14th and 29th Ave.

Army Blankets
Army Blankets, 90% wool, 64x84 inches. Fine for camping and auto robes. Regular $3.98. Special **$2.98**

Bed Spreads
Crocheted bed spreads, a splendid quality; scalloped edge. Comes extra large size, 82x94 inches. $5.50 value.... **$4.78**

Pajama Checks
For men's, women's and children's sleeping garments. Soft and serviceable. 25¢ value **19c**

Terry Cloth
New Terry Cloth, 36 inches wide. Finished on both sides. Regular $1.25 value **98c**

Portieres
Navy, brown and green; beautiful tapestry materials; worth $10.00. Very special, pair **$6.75**

White Batiste
Very desirable for dainty undergarments. Especially suitable for women's blouses. A soft fabric in plain weave and mercerized finish. Woven of long staple cotton. Yard, special **25c**

Bath Towels
Novelty towels, woven in colored check design and pretty colors. Durable, good quality, bleached, and neatly hemmed. Each **45c**

Casement Cloth
Silk and cotton casement cloth—is made of fibre silk and cotton gauze. Is suitable for any kind of draperies. In five different colors. Yard **99c**

Unbleached Sheets
Extra good quality and weight. 72x90. Will soon bleach pure white. $1.49 value **$1.25**

Unbleached Sheeting
Unbleached sheeting, 81 inches wide, wears well. Will give excellent service. 65¢ value **50c**

Fancy Cretonnes
A new assortment of new patterns. 36 inches wide. An elegant line of colors and patterns. Sells regularly for 59c. Special, per yard **35c**

Silk Curtain Net
Fancy Art Silk Curtain Net in ecru, 36 inches wide. A beautiful material for curtains—98¢ value **69c**

Pillows
Feather pillows, have good tick covering. Reg. $1.25 value. Special today only, each **79c**

Checked Dimity
Used for undergarments, waists, dresses and children's garments. Highly mercerized; small, neat checks. About 36 inches wide. Special **35c**

Diaper Flannel
Nemo Cotton Diaper Cloth—is woven of the purest materials and is entirely free from anything irritating. Sold in 10-yard bolts only; 27 inches wide. Regular $2.45. Special **$1.95**

Dotted Swiss
A dainty material, specially suited for summer. Is 36 inches wide and comes in pink, maiz, hello, reseda, green or Copenhagen blue **45c**

Cotton Shantung
Cotton Shantung for overdrapes or curtains. Colors are good and give excellent service.. 36 inches wide. In tan, rose, grey and blue. Special, yard **55c**

Sleeveless Sweaters
Women's sleeveless sweaters in all the new shades—orange, jade, canary, tan, blue, red, and gray. Some are wool and others wool and glos. All sizes, 36-44..... **$1.79**

$1.35 Men's Hickory Shirts 98c
This shirt will give you long wear and satisfactory service. Closed front, all seams double stitched. Flat collar, faced sleeves, one pocket and horn button sleeves..... **98c**

Dinnerware Set
This 48-piece dinner set is made of first quality American semi-porcelain. It has daintily embossed edge and a rich clear glaze. Set contains 12 teacups, 12 tea saucers, 12 dinner plates, and 12 sauce dishes. Special **$4.95**

Panty Frocks
New models in chambray, and gingham. Some are prettily trimmed with white organdy. Have dainty touches of hand work. Others are finished with ric rac braid. Colors: Orchid, tan, pink, blue, tangerine, brown and green. Sizes 2-6 years.. **$1.79**

Allover White Aprons
Women's all-over white aprons, linen finish, neatly tailored garments. Have square neck and kimona sleeves. They come in all sizes, 36-44. Each **$1.69**

$1.48 Men's Work Gloves, $1.19
Made of genuine grain buckskin. Split buckskin in cuffs. In yellow only. sizes 8-11 ..... **$1.19**

Boys' Blue Jackets
Made strong, medium weight, double and twisted blue denim, triple sewed and all strain points stoutly reinforced. Plenty of room to allow for full action. Special **89c**

Heavy Work Socks
Uncle Sam Brand work sox, well made and of the best material. Made of two-ply cotton yarn and seamless throughout. Strongly reinforced heels and toes. Special, pair **14c**

Patent Leather Slippers
Women's Patent Leather Slippers. Very smart in style and of high quality. Have attractive stitchings and popular cut-outs on vamp and sides. Rubber heels. Sizes 2½-8 ..... **$3.79**

Tumblers
Made of clear, crystal glass. Thin blown. Regularly 60c per dozen. Special ..... **12 for 48c**

Tea Pots
High-grade earthenware tea pots, imported direct from England. Daintily decorated and in artistic shapes:
2-pint capacity $1.11
2½-pint capacity $1.29
3-pint capacity $1.43

Tea Kettle
In five and seven-quart sizes. Made of heavy gauge aluminum, with welded spout and extra heavy and well made ebonized handle. Regular $2.75 value. Special, 5-quart, $2.00. 7-quart **$2.35**

Double Duty Auto Jack
This ratchet type jack is safe and speedy, made of malleable iron. Is simple in construction. Fitted with steel bar giving extra range for adjustments. Foot lift is very handy for cars with a low front axle..... **$1.35**

A. C. Spark Plugs
Genuine A. C. Spark Plugs for Fords. One-half-inch size. With new terminal and special ribbed porcelain, with saw-tooth edges. Special **35c**

Bathing Suits
Women's all wool bathing suits. Navy trimmed, in green and purple, with tan trimmings. New models. Specially priced **$3.59**

House Dresses
Women's Extra size house dresses, made of Amoskeag gingham. Small checks and broken plaids, in all new colorings—green, rose, blue, canary, tangerine and orchid. Trimmed in fancy braid. Special.. **$1.79**

Boys' Coveralls
Boys' Heavy Blue Coveralls, made of good, heavy blue denim. Material is extra strong and the seams are double stitched; drop seat style. Special **$1.29**

Boys' Overalls
Made of genuine Stifel's Drill. Is known for its fast color and resistance to hard wear. Medium weight, triple stitched **79c**

Women's Canvas Shoes
Fine white canvas Oxfords, with brown fibre rubber trimming. Rubber soles and heels. Usually $1.39 a pair. Special, pair **89c**

Brooms
Brooms made of select broom corn. Five rows of stitching. Stained handles. An excellent carpet broom **93c**

Cups and Saucers
Tea cups and saucers, in blue and white china. Phoenix pattern. Regular $1.90 a dozen. Special, cup and saucer **14c**

Ice Cream Freezer
Extra heavy. Capacity 2 quarts. Ice pail is heavy galvanized iron. Cream container and dash are retinned steel **$1.45**

Cake Cabinet
White Japanned Cake Box. Fifteen and one-quarter inches by ten inches by nine and one-quarter inches. Special.... **$2.95**

Oversize Steering Wheel
Seventeen-inch, corrugated walnut finish rim, with strong, highly polished aluminum spider. Fits all Fords..... **$2.15**

Water Circulator
Head Type Circulator, easily installed. Greatly increases the water circulation and prevents overheating **$1.75**

SHRINE CHANTERS TO GIVE CONCERT

The Aahmes Chanters, 52 in number, will appear in concert at the Oakland Municipal Auditorium theater Tuesday evening, May 27, under the auspices of Aahmes Temple, A. A. O. N. M. S. Headed by Robert Lloyd, director, the chanters will present a group of classical and modern romantic songs. They will be assisted by Mrs. Betty Beatty Roland, piano accompanist; Mrs. Grace Adams East, solo cornetist, and Mrs. Marion Hovey Brower, soprano.

The Chanters have been well known among Eastbay music lovers for several seasons past. Their appearance at the Municipal Auditorium theater will be their first of the present concert season. Those who will participate are:

First tenors—George Anderson, R. A. Brown, J. E. Erickson, C. B. Fisher, J. C. Frohliger, J. C Gilbertson, G. A. Jones, A. C. Hahn, B. C. Read, M. A. Yetter, B. N Schaeffer.

Second tenors—R. G. Barker, F. Billington, H. H. Christensen, H. J. Christensen, G. Hollstein, H. L. Hovland, D. C. James, W. L. Kightlinger, J. H. Liske, B. K. McClelland, J. Arthur Petty, C. A. Rieser, H. K. Thornton, T. F. Watson, E. A. Williams, G. Holstetter.

First bass—G. Armstrong, W. H. Coates, R. L. Dahlgren, J. W. Darrow, C. E. Engvick, D. H. Fritz, N. James, C. E. Nettleton, W. S. Randall, E. A. Richards, L. J. Schaackey, C. T. Stevens, C. L. Trow, C. V. Newell, Tom Davies.

Second bass—S. J. Collins, H. Ringholm, E. W. Roland, J. E. Moseley, R. N. Ricketts, G. V. Rix, Harry M. Campbell, L. S. Bezena, D. Rygel, W. H. Tamm.

MANY SCHOOL CHILDREN ARE SICKLY

Mothers who value their own comfort and the welfare of their children, should never be without a box of Mother Gray's Sweet Powders for Children for use throughout the season. They Break up Colds, Regulate the Bowels, Relieve Feverishness, Constipation, Teething Disorders, Headache and Stomach Troubles. Used by Mothers for over 30 years. THESE POWDERS GIVE SATISFACTION. *All Drug Stores Don't accept any substitute.* Trial Package sent FREE. Address Mother Gray Co., Le Roy, N. Y.

CORNS

Lift Off—No Pain!

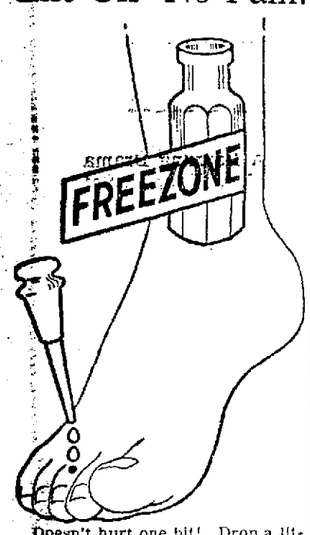

Doesn't hurt one bit! Drop a little "Freezone" on an aching corn, instantly that corn stops hurting, then shortly you lift it right off with fingers.

Your druggist sells a tiny bottle of "Freezone" for a few cents, sufficient to remove every hard corn, soft corn, or corn between the toes, and the foot calluses, without soreness or irritation.—Advertisement.

Pocket Edition Venus Defies Dance Critics

Will Risk Arrest by Appearing at Berkeley C. of C. Fair in Wisp of Silk.

BERKELEY, May 22.—Just to prove to the people of Berkeley that she is an exponent of the highest form of art, Kathleen Madison, hailed professional as the girl with the perfect back and by artists as a "pocket edition" Venus, will dance in a solo act tomorrow night at the Chamber of Commerce fair.

From the stage in the big tent last evening Manager Anthony Tremp launched at the criticism of Miss Madison's dance costume by the women of the Better Films committee.

"Just to show you that there's nothing 'immoral' in that costume, Miss Madison will appear in it Friday night," declared Tremp, amid applause of a crowd which filled the tent.

Tremp will have present a committee of art critics to pass expert judgment on the much-discussed costume.

OPPOSITION GATHERS.

Women of the Better Films committee were today gathering their forces to prevent the appearance of Miss Madison in the wisp of silk which forms her dancing garb.

"Just let her make her appearance and we'll have her arrested," say members of the committee. "There are ordinances in Berkeley covering just such things and we intend to see that they are enforced."

Both Miss Madison and her husband, Dr. Rodney A. Madison, well known Berkeley physician, today reiterated their statements that they would institute suit against the four women of the Better Films committee signing letters of protest sent civic bodies in the college city.

WILL BEGIN ACTION.

Dr. Madison is awaiting the return of his attorney from out of town to begin action.

Since the attack of the women of the films committee on her dancing attire, Miss Madison has received three offers to appear on the professional stage. She declares that she will not accept any of them.

"I have retired from the stage to devote myself to my husband and my home," she avers. "I have had a successful career and now I only desire to interpret art as I see it in a more or less private way. All this talk about morals makes me sick. The reformers cause immorality by talking so much about it."

"They'd be laughed out of court," she says of the women who would have her taken into custody.

Miss Madison's appearance is scheduled for 8 o'clock tomorrow night. [illegible] pageant directed by her last evening in which a group of well-known Berkeley girls participated. Miss Madison's appearance tomorrow night will be her first in a solo dance number at the fair. Previously she has appeared as leader of dance acts but never alone.

NEW STATION TO BROADCAST

Radio fans will have an opportunity tonight to listen in on an all-night program broadcast from the new station of the Calumet Baking Powder company and the Rainbow Gardens, at Chicago, station call WQJ.

The opening program is one of the most ambitious in the history of broadcasting. It will include many of Chicago's notable artists. It is a 500-watt Western Electric station, operating on a wave length of 448 meters. The following is the regular daily schedule for WQJ (Pacific Coast time): 10 to 11 a. m., 2 to 3 p. m., 6 to 7 p. m., 9 p. m. to 1 a. m.; Sunday, 2 to 3 p. m. and 7 to 9. p. m.; Monday, silent after 7 p. m.

LEW CODY NAMED CO-RESPONDENT IN DIVORCE SUIT

Dr. Woodward Mayo, Hollywood, Accuses Film Star of Love Piracy.

LOS ANGELES, May 22.—Love piracy is all right within the borders of the silver screen, but when the love pirate steps out of the picture into the third dimension and brings his piracy proclivities with him—that is a different story. So, at least, thinks Dr. Woodward B. Mayo, Hollywood physician, who alleges that Lew Cody, heart and home smasher on the silver screen, has been frequently seen in Mrs. Mayo's company and that, on one occasion, Mrs. Mayo visited Cody in his home and remained there until the early hours of the morning.

BARBARA LA MARR

CLIFF DURANT.

Mayo names Cody as co-respondent in a divorce suit filed by him against Mary Mayo. According to the complaint, Mrs. Mayo told friends of having attended parties in the company of Cody, Barbara La Marr and Cliff Durant.

The Mayos went to Hollywood in the summer of 1923. The wife, it is alleged, became a screen actress and "proceeded to fall in love with Lew Cody." Mayo states in his complaint that he listened in on telephone conversations between Mrs. Mayo and Lew Cody, and between her and other men.

The Mayos were married in 1917 at Baltimore and separated on January 5, this year. They have one child.

LEW CODY.

STATE HAS 3338 "DOPE" ADDICTS

There are 3338 known narcotic addicts in California, Dr. Jau Don Ball, Berkeley psychologist, yesterday told members of the Knights of the Round Table at their luncheon at the Hotel Oakland. The doctor was talking on the need of reducing the amount of narcotic drugs consumed in the United States.

Declaring that the United States is the greatest user of narcotics, the average per capita consumption being 36 grains, he urged that something be done to curtail this vice. Eighty per cent of the crime committed in the United States is done by users of narcotics, he said, and declared the greatest menace is to boys in the adolescent stafie.

San Pablo Avenue Auto Mart Banned

Establishing a policy of banning auto lots and second-hand shops from San Pablo avenue, the city council today denied F. Criquet a permit to conduct a second-hand auto business at Twenty-eighth and San Pablo, despite Criquet's complaint that he had already invested several thousand dollars in his plant.

"We'll never have anything worth while on San Pablo if we turn the street over to second-hand auto lots and junk dealers," remarked Mayor Davie.

The council also denied an auto sales lot permit on Broadway and Moss avenue, opposite Mosswood park.

The council ordered the improvement of parts of Gordon street, Monticello avenue and Renwick street. An application for a laundry permit at Seventh and Kirkham streets was turned down.

Crosstown Traffic Artery Is Planned

Plans for a new crosstown traffic artery to East Oakland were announced today by Commissioner W. J. Baceus and City Engineer W. W. Harmon, who are considering the idea of cutting a street from the Lake Shore boulevard, at Brooklyn avenue, to East Seventeenth street and thence to East Oakland. The new street, they argue, would be half way between the Excelsior avenue route and the present East Fourteenth street route. The plan, admits Baccus, is tentative, awaiting funds in the next budget.

Three Bootleggers Pay $375 in Fines

Three bootleggers were fined today by Police Judge Edward J. Tyrrell. Their names and the amount of the fines follow:

Joe Roban, $150; Albert Quilice, $100; Frances Roban, $125.

Pete and Virginia Santini were fined $200 each by Police Judge Elmer E. Johnson in court No. 1 for violating the Wright act. They were arrested for selling corn whisky in their home at 626 Eighth street.

Schively to Talk at High Twelve Lunch

John H. Schively, secretary of the Insurance Federation of California, will be the speaker at the luncheon of the Oakland High Twelve club Monday at the Peerless cafe.

MAYOR DELIVERS ULTIMATUM TO W. P. OVER PAVING

Davie Sends Letter to Rail Head on Improvements of Third Street.

Denouncing the Western Pacific for alleged laxity in paving Third street despite years of promises, Mayor Davie today read to the city council a copy of a letter which he sent to President C. M. Levy of the railroad today, and announced that unless action is forthcoming, he would request the city attorney to take summary measures.

The mayor cites that merchants in the district have made nummerin the district have made numerter to President Levy continues in part, as follows:

"More than two years ago the local officials of your company promised that action would be taken to improve the condition of Third street. We have numerous communications on file with the city council outlining the program of improvement proposed by your company. As yet we have had nothing more than promises on paper, while the condition of Third street is becoming steadily worse.

"As a result of a personal inspection which I made yesterday of the condition on Third street, I feel that the time has come for definite and decisive action either by your company or on the part of the city.

"I have before me a copy of the letter sent by your company to the commissioner of streets on March 15, 1924, promising improvement of Third street by laying new rails and placing new paving immediately, with the work to start early in April. It is now late in May and there is no evidence of any work having been commenced.

"The time has come when I can have no further confidence in your written statements, therefore it becomes my duty to inform you that unless prompt and immediate action is taken by your company looking to the permanent improvement of your lines on Third street, I shall direct the city attorney and the superintendent of streets to institute such legal proceedings as may be necessary to enforce the work."

ELEVEN INITIATED BY EXCHANGE CLUB

Reports from the membership committees of the Exchange club were made yesterday at the noon luncheon at the Hotel Oakland. The club is conducting a campaign for 100 new members. Eleven new members were added yesterday. The club is divided into teams and that group captained by Ben Morris is leading the team of Irving Singer by one member.

Plans for the Fall festival of the Dons of Peralta were outlined by Fred B. Melmann. Frank Lloyd was appointed to represent the Exchange club on the Dons of Peralta committee. He is to be assisted by George Karoly and Ralph Potter.

Noted Baritone Will Sing to Aid Church

William Edward Johnson, English baritone, and Madam Popova Russian, contralto, will be the leading artists at a musicale to be given at the Shattuck avenue Methodist church, Sixty-third street and Shattuck avenue, Berkeley, tomorrow. The program will begin at 8:30 o'clock and the proceeds will be used for church work. Other artists on the program will be Mrs. Grace Neff, soprano, and C. Ray Coteau, tenor.

Lemon Juice Whitens Skin

The only harmless way to bleach the skin white is to mix the juice of two lemons with three ounces of Orchard White, which any druggist will supply for a few cents. Shake well in a bottle, and you have a whole quarter pint of the most wonderful skin whitener, softener and beautifier.

Massage this sweetly fragrant lemon bleach into the face, neck, arms and hands. It can not irritate. Famous stage beauties use it to bring that clear, youthful skin and rosy-white complexion; also to soothe red, rough or chapped hands and face. You must mix this remarkable bleach yourself. It can not be bought ready to use because it acts best immediately after it is prepared.—Advertisement.

STOP ITCHING SKIN

Zemo, the Clean, Antiseptic Liquid, Gives Prompt Relief.

There is one safe, dependable treatment that relieves itching torture and that cleanses and soothes the skin.

Ask any druggist for a 35c or $1.00 bottle of Zemo and apply it as directed. Soon you will find that Irritations, Pimples, Blackheads, Eczema, Blotches, Ringworm and similar skin troubles will disappear.

Zemo, the penetrating, satisfying liquid, is all that is needed, for it banishes most skin eruptions, makes the skin soft, smooth and healthy. Zemo Soap, 25c—Zemo Ointment, 50c.—Advertisement.

BEECHAM'S PILLS
The Safest and Best Family Medicine

Judge Decides On Heavy Auto Fines

Minimum fines in auto cases where the charge is driving while intoxicated will be assessed by Superior Judge Fred V. Wood only where there is sickness or a large family or other extenuating circumstances. This doctrine was enunciated by Judge Wood today when he flatly refused the request of attorneys for Michael Gaynor to fine the defendant $200.

Gaynor was arrested April 30, last, by Herman Paul, of the Safety First Council, while driving on San Pablo avenue at fifty miles an hour, Paul testified. He was intoxicated at the time, it was testified.

Attorneys for Gaynor stated that he was a traveling salesman, working on commissions. But when questioned Gaynor said he makes $4000 a year and has no dependents. His attorney said he had borrowed $200 and suggested that this be made the amount of the fine. Judge Wood continued the case until tomorrow morning after definitely stating his views on fines and the amount in various cases. He indicated that he would allow the defendant time to pay the balance over the $200 which might be assessed.

Pharmacy Inspector Denies Liquor Charge

D. R. Dunbar, inspector for the state board of pharmacy today pleaded not guilty to a charge of violating the Wright act before Police Judge Edward J. Tyrrell. On the charge of assault with a deadly weapon the date for the preliminary examination was set for June 9. He was arrested on the complaint of Mrs. L. C. Johnson. He was taken into custody in a restaurant following an argument in which he is alleged to have drawn a revolver.

Edonai Club Whist Set For Tomorrow

The annual whist party of the Edonai club, social organization of the young women of St. Mary's parish, will be held tomorrow night in St. Mary's auditorium, Seventh and Grove streets. The arrangements committee includes: Sophie Krause, chairman; Helen L. Ring, Lillian Irene Nolan, Mary Dwyer, Margaret Sullivan, Marie Class, Marguerite Cardoza, Ruth Corrigan, Irene Rubino, Alice Ciremiller, Josephine O'Hara, Lenore O'Brien, Angeline Delmas, Lenore Fitzpatrick, Imelda Barron, Mary Quirk, Florence Kohler and Agnes Morton.

Nerve Shocks Cause Gas

Any form of excitement that shocks the delicate nerves of the stomach will disturb the function of that organ and produce gas. Anger, fright, grief and worry, all have an evil effect upon the digestive system; hence, for want of a better term, doctors call this condition "nervous dyspepsia." Baalmann's Gas-Tablets are made especially for the relief of gas and stomach distress. They act in a safe natural way upon the weak stomach nerves and glands, gradually helping to restore their normal strength and activity. When this is done you will no longer suffer from gas pains around the heart, palpitation, smothering spells, rumbling noises, bloating, burning, sour taste or drowsiness after eating.

Get Baalmann's Gas-Tablets from any good druggist, or J. Baalmann, Chemist, San Francisco. Price $1.00. First dose usually gives great relief.

Baalmann's GAS-TABLETS

DOCTORS ADVISE PORT WINE AND OLIVE OIL

Prominent physicians say if the public only knew the tonic value of port wine and olive oil they would quickly regain their health.

Portolive is a combination of rich cream, olive oil and rare old port wine scientifically blended with other medical agents.

It restores tired out, run-down systems, is especially valuable for dyspepsia, stomach troubles and constipation.

Start today taking Portolive, nature's food tonic, and see how quickly you improve. All druggists.

Portolive Laxative

Simple Home Treatment For Swollen Veins

If you or any relative or friend is worried because of varicose veins, or bunches, the best advice that anyone in this world can give is to get a prescription that many physicians are now prescribing.

Ask your druggist for an original two-ounce bottle of Emerald Oil (full strength) and apply night and morning to the swollen, enlarged veins. Soon you will notice that they are growing smaller and the treatment should be continued until the veins are of normal size. Emerald Oil is a powerful, yet harmless germicide and results are guaranteed.—Advertisement.

RHEUMATISM LEAVES YOU FOREVER

Deep Seated Uric Acid Deposits Are Dissolved and the Rheumatic Poison Starts to Leave the System Within Twenty-four Hours.

Every druggist in the country is authorized to say to every rheumatic sufferer that if a full pint bottle of Allenrhu, the sure conquerer of rheumatism, does not show the way to stop the agony, reduce swollen joints and do away with even the slightest twinge of rheumatic pain, he will gladly return your money without comment.

Allenrhu has been tried and tested for years, and really marvelous results have been accomplished in the most severe cases where the suffering and agony was intense and piteous and where the patient was helpless.

Mr. James H. Allen, of Rochester, N. Y., the discoverer of Allenrhu, who for many years suffered the torments of acute rheumatism, desires all sufferers to know that he does not want a cent of anyone's money unless Allenrhu decisively conquers this worst of all diseases, and he has instructed druggists to guarantee it as above in every instance. All druggists can supply you.—Advertisement.

WITNESSES CLASH IN BEACH SUIT

Experts, workmen and on-lookers joined in giving conflicting testimony today in the question before Superior Judge Fred V Murphey as to whether he should issue a temporary restraining order stopping dredging operations by the Surf Beach Amusement company and others who are being sued by Anna Schaarschmidt, owner of another Alameda beach resort.

The question involved is whether the mud which Mrs. Schaarschmidt claims has been deposited on her property comes from the dredger operated by the defendants or not. The plaintiff and a long list of witnesses for her claim that it does. The defendant and an equally long line of witnesses, experts and lay, claim it comes from the dredger operated by the United States government some distance away.

Attorney Rex Linforth, counsel for the plaintiff, testified to having walked along the beach for a considerable distance toward the government's dredger, between that and the plaintiff's beach and found no mud. But from the plaintiff's resort toward the defendant's there was plenty of mud as well as on the plaintiff's beach, he said.

George Mattis, expert, said that the mud came from the government dredge and that it was not deposited on the intervening space because of the formation of the land and action of the tide.

Several others have testified in the hearing which is expected to continue for the balance of the week.

It has been found that the yield of trees grown by dynamited soil is fives times normal.

WOMAN AILING FOR A YEAR

Took Lydia E. Pinkham's Vegetable Compound—Happy Results

Newcastle, Pa.—"I was all run down and everybody thought I was going into a decline. I had been ailing for a year with pains in my right side so that I could hardly stand on my feet. When I walked I felt as if something was falling. I was not able to do any work and had a nurse most of the time. She spoke to me about Lydia E. Pinkham's Vegetable Compound, so I gave it a fair trial. Some women think one bottle should cure them, but I did not stop at that. I took more and got better and am able ever since to do my own housework. There was a time, when I would complain of not feeling well, that my husband would say, 'Go to the doctor.' But now he will tell me to get a bottle of Lydia E. Pinkham's, and it has always helped me. I have had druggists tell me that they had something better, but they don't tell me that now, for I take no other. I have been taking the Vegetable Compound now for five years. Any woman who cares to call or write, I will be glad to tell her how it helped me."—Mrs. MABEL LIST SHERBAHN, 516 Newell Ave., Newcastle, Pa.

KEEP YOUR SCALP Clean and Healthy WITH CUTICURA

Oakland Industries To Be Classified

Classification of Oakland's 800 industries to be followed by the publication of a manufacturers' buyers guide will be immediately undertaken by the industrial department of the Oakland Chamber of Commerce, C. W. Foy manager, stated this morning.

The work is being undertaken to foster a "buy in Oakland" movement and the directories will be placed in the hands of every purchasing agent in the San Francisco bay district. Copies will also be forwarded to all of the United States consular offices, a number will be sent to the department of commerce at Washington and the buyers of the principal factories on the Pacific Coast will also be supplied with copies.

City Seeks Baptist, Confectioners' Meet

Invitations to the National Confectioners' association to hold its 1925 convention in Oakland were telegraphed yesterday to Martin M. Hoffman, an Oakland delegate, who is now attending the convention in Chicago, by the Chamber of Commerce, the city of Oakland and the Hotel Men's association of Oakland and Berkeley.

Dr. John Snape left this morning for the Northern Baptist convention to be held in Milwaukee and will attempt to bring the 1925 convention of Baptists to Oakland, he stated. San Francisco is bidding strongly for this convention, offering the municipal auditorium, a cash bonus and assurance that there will be no increase in hotel or restaurant rates.

The eagle can adjust the vision of its eye so it can see two miles as easily as two feet.

Stops Rheumatic Pains Quickly

Don't suffer with Rheumatic pains, aching muscles, nerve pains or stiff, agonizing joints. Bahler Oil will bring you almost instant relief. Your own druggist will give you a written guarantee that this wonderful discovery of German chemistry will give you quick relief or your money back. No claim is made that every case can be wholly relieved; some chronic cases resist all treatments; but when you realize that over 100,000 bottles have been sold with this guarantee in a few months since Bahler Oil was brought to America, it stands to reason that this remarkable oil has ended pain for an enormous number of people. Get a bottle from your druggist today and try it for yourself. For sale by Osgoods' Boericke & Runyon, Federal Drug Co., Mentz & Son, Drug Dept. at Kahn's.—Advertisement.

Don't Scratch!

Odorless Liquid Quickly Relieves Eczema and Skin Eruptions.

If your skin is broken out with moist red spots, tiny, hard pimples that itch and smart or little blisters containing a sticky, watery fluid, the chances are that your trouble is eczema. These are the commonest forms of the disease in its acute stage, which may appear on the fingers, hands, face or body. In chronic eczema the skin is usually dry and scaly or covered with crusts—sometimes badly swollen.

Eczema in any form can now be relieved without smearing the skin with disagreeable ointments or lotions. Just apply Ki-La-Ga night and morning, and you should soon be free from all discomfort. Ki-La-Ga is a product of Nature's own laboratory—a highly mineralized solution from the depths of the earth that has proved wonderfully effective in banishing skin troubles. Harmless, odorless, soothing and healing. Price one dollar at the Owl Drug Stores and all other leading druggists. The Ki-La-Ga Company, Sacramento, Calif.—Advertisement.

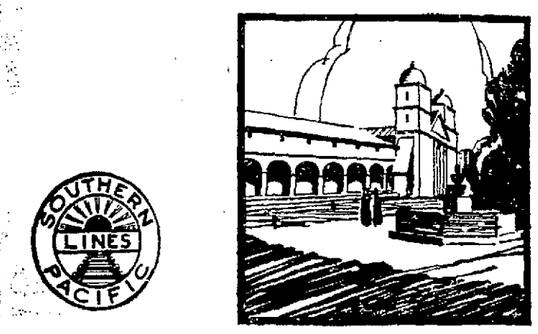

SOUTHERN PACIFIC LINES

Go This Summer where you want to go

low roundtrip fares make it easy

Plan the trip you really want to take this summer. For the low roundtrip fares on Southern Pacific Lines mean large savings.

You can go to California's resorts which you perhaps considered beyond your means. Or you can visit several instead of one, as you planned.

In addition, Southern Pacific carries you quickly, comfortably, and at a more reasonable cost than on any other comparable form of transportation.

Ask our agent for complete information

Southern Pacific

OAKLAND OFFICES

12th and Broadway — 7th and Broadway — Phones Oak. 162
First and Broadway — 16th Street Station — and Lake. 1420

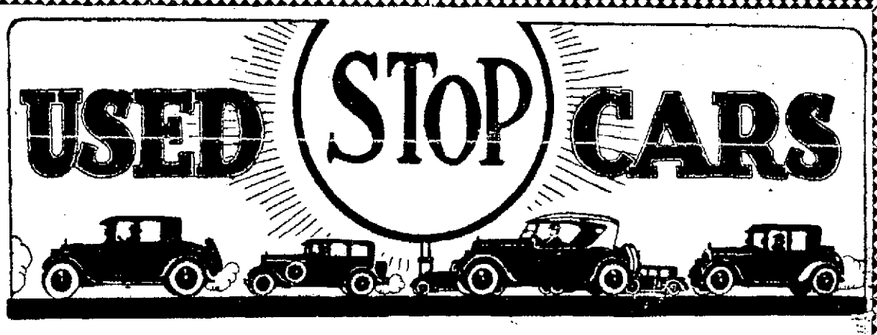

Own Your Own Car.

and buy a used car

There is a mental and physical comfort when you drive your own car. No matter how much or how little you intend to pay you will find just the car to your liking if you will look in the Classified Section of The TRIBUNE under

"AUTOS FOR SALE"

Oakland Tribune

MOTHER LODE SURVEY WILL BE RESUMED SOON

Government to Complete Work Under Direction of Adolph Knopf.

A survey of the mining situation in the Mother Lode district of California, which was started several years ago, will be resumed next month by the Geological Survey, and will be pressed to completion this summer.

The study will be made by Adolf Knopf, mining geologist, graduate of the University of California, now associated with Yale University. It was Knopf who started the survey, and his familiarity with conditions in that district prompted Director George Otis Smith of the Geological Survey to ask him to complete the work.

The investigation will include an observation of modern developments which have been installed in the mines; what can be expected in the nature of extending the depths; the types of ores that are being found, how distributed in depth, and their association.

WILL AID INDUSTRY.

The object is to assist the mining industry in planning development, giving the local engineers a foundation upon which to build, and setting forth the general principles for application by local engineers.

The survey was under way at the time the United States got into the World war, and while the government has been anxious since then to complete the work, it has been hampered by a lack of funds. Cooperation was sought with the State Mining Bureau of California, but not until now has that agency been able to provide its share of the expense.

The survey, it is estimated, will cost about $4000, of which $1000 will be provided by California and the balance by the government.

Knopf's report will be written during the winter, and then will be published so as to be available for distribution

FOR NEVADA SURVEY.

The Geological Survey also expects to complete studies this summer in the Tonopah, Hawthorne and Fioche districts of Nevada. The work in Fioche will be similar to that in California, while in the Tonopah and Hawthorne sections the effort will be made to establish principles that will guide prospectors, who now, in many instances, are blindly searching for metals.

The government hopes in this way to revive the mining industry of Nevada, in which state there are said to be probably as many abandoned mines as ever have been started in other individual states.

A short railroad over the Cordil- [illegible] Bolivia, South America, makes a drop of 11,000 feet in less than 47 miles

Yellow Teeth Bleached White New Safe Way

Dentists' New Discovery Guaranteed to Remove Teeth Stains —Or No Cost.

To whiten dull yellowish, stained teeth all you need now do is apply a few drops of a mild, harmless liquid to the teeth—then use a special paste—and watch stains disappear. This scientific treatment is called Bleachodent Combination. The mild liquid softens and loosens the hardened stains that cling to your teeth so that they can be gently brushed away with the special paste. Teeth at once begin to assume a wonderful new sparkling white hue. Bleachodent Combination also keeps the teeth white by preventing the formation of future stains. Perfected by two prominent dentists who used it for four years on their own teeth and on their patients' teeth with such highly beneficial results that the Bleachodent Dental Laboratories were organized to place this remarkable product before the public. For your teeths' sake refuse cheap liquid imitations and always insist on genuine Bleachodent Combination (the SALT treatment). Bleachodent Combination does not affect the enamel, as its mild ingredients are especially combined to act only on surface stains. Say goodbye to tobacco and other yellow teeth stains. Get Bleachodent Combination containing both liquid and paste today. Only small cost at all good druggists.—Advertisement

What Is Neuritis?

Neuritis is an inflammation of the nerves that produces sharp, darting pain very similar to that of rheumatism. In fact, the disease is often mistaken for rheumatism and treated as such, with the result that the sufferer gets no lasting benefit.

Neuritis is usually brought on by colds, injuries, bruises, nervous exhaustion, malarial poisoning or infectious diseases. The pain may be confined to one spot or it may move from place to place. Sometimes it is accompanied by soreness in the muscles, numbness in the hands or feet, lame back, stiff joints, eye strain or severe headaches.

The only way to obtain permanent, lasting relief is to heal the affected nerves—get rid of the inflammation. Dopa Neuritis Tablets are compounded for that very purpose. Harmless, pleasant and effective. A trial package will convince you. Price $1.00.

For sale by the Owl and other druggists. Boericke & Runyon Co., manufacturers, 425 14th St., Oakland; 106 Powell St., San Francisco.—Advertisement.

"TIZ" GLADDENS SORE, TIRED FEET

"Tiz" makes sore, burning, tired feet fairly dance with delight. Away go the aches and pains, the corns, callouses, blisters and bunions.

"Tiz" draws out the acids and poisons that puff up your feet. No matter how hard you work, how long you dance, how far you walk, or how long you remain on your feet, "Tiz" brings restful foot comfort. "Tiz" is wonderful for tired, aching, swollen, smarting feet. Your feet just tingle for joy; shoe never hurt or seem tight.

Get a box of "Tiz" now from any drug or department store. End foot torture forever—wear smaller shoes, keep your feet fresh, sweet and happy.—Advertisement.

Eastbay Stage and Screen

American Feature Is Reply to Demand

"Triumph," Cecil B. De Mille's newest picture sensation, which is declared to be one of the most powerful of his many successes, will head the new bill opening at the American theater for a week starting Saturday.

"Triumph" is De Mille's attempt at a cross section of what the public wants in pictures, based upon 30,000 answers to a query sent forth by the Paramount studio. It is a combination of love, business and human interest and, boasts a big and celebrated cast, with Leatrice Joy and Rod La Rocque in the leading roles. Others in the cast are Theodore Kosloff, Robert Edeson, Julia Faye, Charles Ogle, George Fawcett, Raymond Hatton and Victor Varconi, who is Paramount's newest find.

"The Breaking Point," the screen adaptation of Mary Roberts Rinehart's widely-read novel, with a cast including Nita Naldi, Patsy Ruth Miller, Matt Moore and George Fawcett, will be seen for the last time at the American on Friday night.

Pichel to Present "Liliom" at Lurie

"Liliom," which will be presented at the Lurie theater on Friday and Saturday nights and Saturday matinee May 23 and 24, presents a knotty problem.

The only explanation of any moral which has received credence by the critics is that in writing "Liliom," Franz Molnar was at the old task of re-valuing our ideas of right and wrong, good and evil. Perhaps he has only shown how the difference between a bully, a wife-beater and a criminal, on the one hand, and a saint on the other, can be very slight.

Irving Pichel, who is presenting "Liliom" at the Lurie, has obtained the rights for the entire coast from the New York Theater Guild. In his production the part of Liliom is played by himself and the part of Julie by Violette Wilson. Others in the cast are Carol Day, Florence Wessels, Marian Stebbins, Edward Hogan, Lloyd Corrigan, E. C. Riffetto, John Eldredge, Rowan Pease and Leonard Lathrop.

AUTOIST FINED OVER BOOZE

Escalon, May 22. — James Louvih of this place was fined $200 by Justice of the Peace Stemegal, after pleading guilty to a charge of illegal possession of liquor. The arresting officers told the court they found the intoxicant in his car following a collision with a machine driven by Willis Smith, who caused his arrest.

DRIVE OUT TO

TOYON INN

EAST 14TH ST. AND SAN LORENZO JUNCTION

Alameda County's Leading Family Cafe

Open daily from 6 P. M. till close.

Special Chicken Dinners

Every Evening $2.00

GUEST DANCING

Mondays closed, except for private parties from 100 to 300

Private Dining Rooms

For reservations phone San Leandro 684.

Iroquois Restaurant, San Leandro, Open Daily, including Mondays

Eastbay Hikes and Hikers

By Prof. J. Walker

Entomology extends the limits of being in a new direction, so that I walk in Nature with a sense of greater space and freedom. It suggests, besides, that the universe is not rough-hewn, but perfect in its details. Nature will bear the closest inspection; she invites us to lay our eye level with the smallest leaf and take an insect view of its plain.

—Thoreau.

Contra Costa Hills Club.

Lake Orinda, back of the Berkeley hills will be visited by the Contra Costa Hills Club next Sunday. All intending making this hike are requested to meet at the Claremont end of the Ashby car line at 9 a. m. Walk under direction of the leaders, Leonard Comer and Harry Stricker.

The next dance of the club will be an "Hawaiian" dance at Encinal Yacht Club, Alameda, on June 13.

Romany Club.

On Friday evening, May 23, the club will have its weekly twilight walk and picnic supper in the hills at Montclair. Take the Piedmont (A) car at Fourteenth and Broadway at 6:15, transfer at Fortieth street and Piedmont avenue to the Montclair bus riding to end of line, turning thence to the right and to the next road above, thence left, to a cabin in the pines. Coffee will be served, and a jolly time is anticipated. Any girls interested in hiking are welcome.

The Romany Club members will pioneer the new Spanish Creek camp of the Oakland Recreation department, in the Feather river country, as they did the South Fork camp, leaving on July 12. The lucky ones should register at once.

Sierra Club.

The open meeting of the San Francisco Bay Chapter for all Sierra Club members and friends will be held on Redwood Peak next Sunday. Meet at Lakeside Park [illegible] at 9 a. m. San Francisco members take the 8:20 Key Route boat and Twenty-second street train and get off at the head of Lake Merritt. Walk via Trestle Glen and Palo Seco canyon to Redwood Peak for lunch. Bring canteens. Return via trail to Boy Scouts' camp and Dimond canyon. Miles of hike, 10. Elevation, 1000 feet. Fare, 56 cents round trip to Oakland from San Francisco.

Berkeley Hiking Club.

The "House by the Side of the Road" will be the objective of the Berkeley Hiking Club next Sunday. Meet at Twelfth and Broadway at 8:45 a. m. Take the Leona car to the end of the line and walk over the ridge and down the road to the "House by the Side of the Road." Lunch will be eaten there and dancing indulged in.

Return via Hinchliff's canyon, providing the quarantine is lifted, to the Scout camp and the Montclair bus. Distance, 12 miles. Leaders, Mr. and Mrs. W. I. Wood.

California Alpine Club.

Mussel Rock, southwest of San Francisco, will be visited by the California Alpine Club members next Sunday. Take car No. 17 or car K change to car 12 at Sloat boulevard going west to the beach. Leaving 8:15 a. m., walk via beach to Mussel Rock. Take lunch at the Rock and return via the old railroad grade to Ingleside beach and cars. Distance of hike, 9 miles. Fare, 10 cents. Leaders, Claire Schirmer and Beatrice Moldrup.

"The Lady of Sin" Is Film at State

"The Lady of Sin," starring Milton Sills and Virginia Valli, which opened a four-day engagement at the State theater yesterday, is one of the season's three biggest offerings of Universal Pictures Corporation, the other two being "Merry-Go-Round" and "The Hunchback of Notre Dame."

"The Lady of Sin" tells a powerful love story. Milton Sills is the leading man and Virginia Valli the leading woman.

Elsie Meyerson, with her Jazz orchestra, composed of six girls, head an excellent vaudevill program that is offered on the bill. Moore and Shy, a Study in Contrasts, brought laughs a-plenty, as did Victor Binns and Co. in "The Dancing Teacher." Williams and Elmo the Musical Comedy Couple, and Turner and Grace, with their "Eight Minutes on the Golf Links," completed the program, which will be presented for the remainder of the week.

Starting Sunday, for three days only, the State will present as the feature screen attraction Wesley Barry in his latest sucess, "George Washington, Jr.," the screen version of George M. Cohan's famous stage play.

Nine hundred women and girls nearly nineteen for every state in the Union, are still missing at the end of a week's search.

BROADWAY STATE AT 14TH Everybody's Theater

NOW PLAYING

A Thrilling Love Story of one of the World's Most Beautiful Women!

MILTON SILLS AND VIRGINIA VALLI IN "THE LADY OF SIN"

One of the Most Magnificent Productions Ever Filmed!

AND 5 GREAT ACTS of VAUDEVILLE with ELSIE MEYERSON'S JAZZ ORCHESTRA

Coming Sun.—3 Days

A Riot of Laughter, Thrills and Romance!

Wesley Barry in Geo. Washington, Jr.

Screen Version of the Famous Stage Play by GEO. M. COHAN

TRUSTEE RESIGNS, RE-WOOS OLD JOB

PITTSBURG, May 22. — Carlo Leporl, Pittsburg banker, has caused no end of wonderment here by his action in addressing a letter to the board of trustees rescinding his conditional resignation accepted last week and made effective when the superior court would have completed a recount of votes, asked in a petition recently filed by H. L. Burris.

The trustees have referred the question of Leporl's legal status as a member of the board to City Attorney R. N. Wolfe for a written opinion.

Burris instituted an election contest on the contention that Dr. J. B. Blackshaw polled a greater vote than Leporl in the city election on April 14 but that votes cast for him were not credited because of misconduct and negligence of election boards. In submitting his resignation Leporl made it effective the day the recount would have been completed.

Leporl was declared elected by the board of trustees on the face of a canvass that indicated he had polled 17 more votes than Dr. Blackshaw.

Polo Players to Explain Unlawful Straying of Fence

BERKELEY, May 22.—Berkeley's polo players have been summoned to appear before the city council to explain the wanderings of a fence which encloses their grounds in West Berkeley.

Official complaint against the fence was made to the council at yesterday's meeting by the Northwest Berkeley Improvement club. J. P. Duesdicker, president of the club, cites that the fence runs through the middle of Eighth street, an unpaved thoroughfare, that it takes in the sidewalk areas on Gilman and Ninth streets and that it wanders in an equally unlawful manner on Harrison street.

The fence encloses the grounds of the Berkeley Polo club, which numbers among active members David Aaron, attorney, and Standish and Ormsby Donogh, merchants. In order to straighten matters the council has asked everybody concerned to be present at next Tuesday's council meeting.

CURTAIN CALLS By Wood Soanes

TOMORROW evening one of Ferenc Molnar's most delightful plays, "Liliom," is to be presented at the Lurie Theater by Irving Pichel and his group of players.

And one would naturally suppose that Molnar, with all of his success as a dramatist in America, were quite well fixed according to financial statement. Not so, however. Bertha Kalich, who has just revived "The Kreutzer Sonata" in New York, visited the dramatist at his home in Budapest quite recently and this is the picture she gives:

"I found Molnar in quite the most forlorn and dismal part of Budapest. Worse than our East Side or our Bowery. Utterly squalid the house and fearsome the whole atmosphere of the neighborhood. Molnar lived upstairs, his apartment consisting of two vile rooms, broken furniture, cheap ugly pictures, the place a mess—everything thrown hither and thither and the dramatist himself truly a part of the whole chaotic hodge podge.

TWENTY SEASONS AGO TODAY

Barnett's Jay Circus is the feature act at the Star Theater.

"He came out in torn trousers and filthy shirt which was rolled up to the elbows. He hadn't shaved for days and he seemed actually to be unwashed—I shall not say dirty—but it was Molnar and there was in his eyes a light and in his voice a strange throb that seemed to bring forth worlds of suppressed emotion and broken down hopes.

"It would seem as if all the success that has come to him fails to recompense him for other things which he has lost. I don't know that it is. I know he is most unhappy. His wife has broken his heart. We talked for a long time of literature and discussed an idea for a play that he is going to write for me.

Ate Lunch With Molnar In Grocery

"He invited us to join him the following day at rehearsal. You should see that theater. My daughter and I came down in a taxicab. The actors came running out, amazed to see anyone in a taxicab. Everything about the stage and the whole ensemble bespoke poverty. Here again was Molnar, not shaved yet and not very much more washed and in the same shirt and torn trousers.

"I invited him to come with me to lunch at the Ritz and he shook his head and said: 'I never go to such places: I hate them.' I said: 'Then where do you eat?' 'Oh,' he said, 'you would never go where I eat.' I said, 'Yes, I love it; I like such things. Let me go with you.' Finally he consented and we went round the corner from the theater to a grocery and delicatessen store piled high with boxes and all kinds of truck.

FORTY SEASONS AGO TODAY

Annie Russell has been signed for three years at Madison Square.

"There were two dirty wooden tables in the back. Molnar led the way. We sat down. The food was atrocious. He ate very little, drank his sip of tea and said: 'I eat not much, you see. I don't need very much.' Something about him tears in my heart. To think what he can do and so little comes back to him in personal happiness."

And this is the man who captured the heart of Broadway with "Liliom," and is holding it with "The Swan."

EXITS AND ENTRANCES

Edward Everett Horton has been engaged for a six weeks' run at the Majestic theater in Los Angeles, opening in "The Nervous Wreck," a role which he created in Los Angeles and was to have played in New York when he had some difficulties that prevented it and caused his return to pictures. Horton has apparently made his peace with the Wilkes organization for it is announced that in the event "The Nervous Wreck" does not run the full six weeks he will be presented in a new play.

Speaking of Horton recalls a boon companion of his, Ralph Kline, who played at the Fulton and is returning to the Lurie with the Dingwall Hartman company. He created quite a stir on the San Francisco Rialto due to his work as Mme Lucy in "Irene," the role originally played by Jere Delaney.

The mail-bag disgorges two notes from Ruth Renick, one dispatched late one evening, another early the following day. They say: "I am sorry to bother you, but I lost my fur again. I can't imagine where it is and I am heart-broken." "Many thanks, even if you had nothing to do with it. The fur was in a restaurant. An honest waiter found it."

* * *

And that in turn recalls that Miss Renick informed this department that she was to speak on the drama to the University of California some time soon. The date has escaped us.

* * *

Ben Dillon also sends word that his season at the Lyric in Portland is finally coming to a close. He has been functioning for something like forty weeks and will arrive here on Tuesday morning en route to his home in Inglewood there to lay aside grease paint, baggy trousers and funny hats and assume his role as the hard-hearted landlord. He is due on the Shasta Limited and leaves here the following night.

* * *

"I am surprised to learn that many people still look on the art of acting as something frivolous," began Frank Darien yesterday without preface. "This is sophistry. One of the main reasons for the decadence of the art of acting is that the younger folks think of it in this light. Nothing is further from the truth. Acting is hard work. It requires persistent effort and success cannot come without intelligent investigation."

* * *

Howard Hickman has written a new play for Bessie Barriscale called "Dregs." She will appear in it next season.

* * *

Emma Carus is deserting the vaudeville stage for pictures. She gives as her reason too many requests for benefit performances which she terms the "will yer" time. "Will yer play this benefit?" "Will yer work for me?"

Society Drama on Program at Chimes

Viola Dana in "The Social Code," an adaptation of Rita Weiman's story, will be presented at the Chimes theater, beginning today. It is a thrilling drama of Long Island society and the sacrifice made by a young girl to protect her sister's name.

Miss Dana is supported by a cast that includes Malcolm McGregor, Huntly Gordon, Cyril Chadwick and Miss Dana' sister, Edna Flugrath. On the same bill is "The Eagle's Feather," a picturization of Katharine Newlin Burt's famous story of the same name which appeared in Cosmopolitan magazine some time ago. James Kirkwood and Elinor Fair are the featured players.

Two Men Loved Her---

One, a millionaire play-boy—the other a factory hand

She Wanted a Career---

and refused to listen to the pleadings of her two lovers.

Cecil B. DeMille---

The master director of the screen, has woven a powerful story around the lives of these three in his latest production—

TRIUMPH

STARTING SATURDAY at the AMERICAN

Leatrice Joy as the Girl.

In "Triumph," the producer of "The Ten Commandments" has returned to the type of modern society drama in which he scored his earlier and most decided successes.

LEATRICE JOY AND ROD LA ROCQUE

Stars of "The Ten Commandments," have the leading roles in "Triumph," supported by De Mille's new screen find, Victor Varconi. The balance of the cast includes Theodore Kosloff, Julia Faye, Raymond Hatton, George Fawcett, Robert Edeson and Zazu Pitts.

TODAY AND TOMORROW

LAST TIMES TO SEE

HERBERT BRENON'S PRODUCTION

"THE BREAKING POINT"

By MARY ROBERTS RINEHART

With Patsy Ruth Miller and Matt Moore

Cameo Comedy, International News Reel and other Features.

OWEN SWEETEN and His Orchestra

American

HOME OF PARAMOUNT PICTURES

LURIE 12th at Broadway Ph. Oak. 186

Three Performances Only

Tomorrow and Sat. Nights, 8:20

Saturday Matinee, 2:20

Irving Pichel

Presents Franz Molnar's Startling Play

"LILIOM"

—with—

Violette Wilson

Prices: Evenings, 50c to $1.50; Mat., 50c to $1.00—Plus Tax

LURIE—12th at Bdwy. Phone Oak. 186

50c and $1.00. No higher

Week Beg. Mon. Evg., May 26. Matinee Saturday Only.

Seats on Sale Now

Ferris Hartman

Myrtle Dingwall

and her brilliant company of forty in Victor Herbert's Musical Comedy

"Sweethearts"

(First Time in Oakland)

50c and $1.00—No higher

OAKLAND Orpheum

ORPHEUM CIRCUIT VAUDEVILLE

LAST TIMES TODAY

JACK WILSON

With CHARLES FORSYTHE

WILLIE WARD and LOUISE SULLIVAN

JEAN BOYDELL "The Unique Popologist"

CONLIN & GLASS "The 4 Seasons" and "The 4 Reasons"

Inez Courtney Cutest Little Trix in Vaudeville

The 3 Medinis A Sumptuous Novelty "The China Blue Plate"

Topics—Fables—News

Photoplay—Exclusive Showing "Damaged Hearts" With Mary Carr and Tyrone Power

FOX OAKLAND BROADWAY—SEVENTEENTH

What is your daughter doing?

"DAUGHTERS OF TODAY"

"The mirror held up to young folly"

With Patsy Ruth Miller and a wonderful cast

"When Wise Ducks Meet"

Novelty and Comedy Galore

Fox News Magazines, Travelogues

Stage Presentations

Concerts by Lo Forti, organ recitals, etc.

Continuous, noon to 11 p. m.

Fulton

(The Leading Theatre)

Last Time Sat. Night!

"THE BAT"

Popular Prices!

Beginning Next Sunday Matinee

George M. Cohan sends his newest comedy

"MADELEINE AND THE MOVIES"

A corking play with a punch!

Phone Lakeside 73

The NEW BROADWAY

Today and Tomorrow

"THY NAME IS WOMAN"

with

Barbara La Marr, Ramon Navarro

T. & D. Oakland

Reginald Denny in "Sporting Youth"

A Dazzling Drama of the Younger Set

PAUL ASH and his Synco-Symphonists with Tunes from Jazzland

CHIMES 5631 COLLEGE

TODAY AND TOMORROW

Big Double Bill

VIOLA DANA in "The Social Code"

ALSO

JAMES KIRKWOOD and Elinor Fair in "The Eagle's Feather"

CENTURY BROADWAY at 14th

—Now—

RALPH LEWIS in "BLOW YOUR OWN HORN"

and MAY ALLISON in "BIG GAME"

All Seats 15c—Any Time

Neptune Beach-Alameda

We Claim the CLEAREST and CLEANEST Outdoor Swimming POOL IN THE WORLD

Come and Judge for Yourself

Saturday, May 24th

Elmhurst Merchants Baseball Team Day.

FREE tickets from Elmhurst Merchants.

Dance at Night

HORSE RACING

TANFORAN RACE COURSE

San Bruno

SIX RACES DAILY

Rain or Shine

Starting 2:30 P. M.

Admission $2. Ladies $1

NAPA COUNTY

Myrtledale Hot Springs

One of the finest Summer Resorts north of San Francisco. New cobble bath house, 40x80. The springs that are going ahead. Modern. Natural hot mud, sulphur and steam baths; dancing, and all other amusements. The greatest health and pleasure resort in Napa County. Rates reasonable. Write R. ROY LEVEIRA Calistoga, Calif. or see Peck Judah or Crabtree's. Oakland Berkeley and Stockton. Swimming tank 40x80

CAMP IN THE PINES—Folker's Grove Kellogg, Knights Valley. Pure mountain water from Kellogg Springs; water good for stomach, liver and kidneys. Beautiful scenery at the base of Mount St. Helena. Cottages and tents by day or week. Seven miles from Calistoga. Address Mrs. C. T. A. Folkers Calistoga, Calif. Phone 1-F-2.

WHITE SULPHUR
Hot Springs, St. Helena, Calif.

Prepares one for another year. Hot Baths, Plunge, Climate and Scenic Trails in a class by itself. All free to guests. Make reservations. Send for Recreation folder. No camping or housekeeping.

PACHETEAU BATHS

Open the year round. The old original Calistoga Hot Springs. Natural Mud, Steam and Sulphur Baths. Masseur and Masseuse and Medical Doctor in Attendance. Vapor Grounds. Also our own Shooting Geyser. G. J. PACHETEAU, Manager, Calistoga, California. Phone 78.

CALISTOGA HOTEL

A place of homelike comfort. Hot sulphur baths adjoining rooms. Swimming tank. Nothing left undone to make patrons comfortable. OWEN KENNY, Prop., Calistoga Cal.

SPIER'S STAGE LINE
CALISTOGA

For Middletown and Lake County Resorts. The up-to-date stage line. New highway. Address WM. SPIERS, PROP., CALISTOGA.

NAPA COUNTY

NAPA SODA SPRINGS

"CALIFORNIA'S BEAUTY SPOT"

Wonderfully located in the foothills of the Napa Valley at an elevation of 1000 feet and only 46 miles from San Francisco. Amusements of all kinds, including golf, open air plunge and dances every night. NAPA SODA SPRINGS HOTEL CO., Napa Soda Springs, Calif.

MOUNTAIN HOME RANCH

Six miles from Calistoga, near Petrified Forest. Elev. 1800 ft. Cottage and tent houses, elec. lighted. Lots of timber, creek big canyon, redwoods. Sulphur baths free. Free auto meets guests by appointment. Rates $15 week, $2.50 day. L. DIETH, Calistoga.—Peck Judah

WOODWORTH'S

Come to Howell Mountain and enjoy a rest among pines and fruit orchards. One of nature's beauty spots with a million dollar view. Add. Woodworth Bros., St. Helena, Cal. Phone 13F11.

CONTRA COSTA CO

Hansen's New Auto Camp

On the highway. The ideal place to camp near this year. Cor. of Blake Ave. and San Pablo Ave., Phone Richmond 2371. Store on Camp Grounds.

KOZY NOOK

Picnic and Camping Ground is not under quarantine

MOTOR OUT Tunnel Road—one-eighth mile north of Lafayette.

LAKE COUNTY

Bartlett Springs

OPENS SATURDAY, MAY 24

The mountain resort that allures and enchants

Hotel rooms with baths. Cottages. Tents. Hot soda magnesia natural tub baths. Mineral baths. Swimming. High class orchestra. Dancing, croquet, tennis, bowling, golf, saddle horses, etc. Excellent table. Reasonable rates. And—the famous Bartlett Water to help or cure you.

For information and reservations address Bartlett Springs Hotel, Bartlett Springs, Lake Co., Calif. Send for folder with road maps. Give office, 71 Ricardo St., San Diego. Phone Kearny 34.

STUPARICH SUMMER RESORT

Food, city comforts, scenery, climate, wild beauty, accessibility, sport—everything men and women of refinement crave when on an outing—we have them all. Details at all travel offices, or write to us at Middletown, Lake County, Calif.

HOWARD SPRINGS
LAKE COUNTY

[illegible] Famous mineral springs in the state for liver and kidney troubles. Magic cure for stomach troubles also. Iron Soda and Boiling Water Geyser. Good and skin diseases. J. P. FRANCISCO Prop., or see PECK JUDAH

Camp Le Trainon

ON SHORES OF BLUE LAKES, Lake County.

Camping, Boating, Fishing and Swimming.

Dining Room and Store on premises

D. D. CAMPIN, Upper Lake, care Lake County Stage

One Hundred Miles TO Harbin Hot Springs

Over the new highway to Lake Co. An ideal week-end trip. 4 hours from Oakland. Wonderful baths, steam rooms, swimming. N. S. Booth, Prop.

BLUE LAKES
NOW OPEN

Country Beautiful, Highway all the way Address H. W. Kemp, Midlake P. O. Lake County Calif. Ask Foster Service.

The Springs That Made Lake County Famous

ADAMS

OPENS MAY 1st

Be its guest for STOMACH, LIVER and KIDNEY TROUBLES. 2300 feet elevation. Among a million pines. Best lighted resort in the world. Numerous amusements. DR. W. A. PRATHER, Adams Springs, Cal. Group for 25 years, or see Peck Judah Co. 672 Market St.

HOBERG'S

ALWAYS WELL PATRONIZED

Excellent meals and accommodations. Dancing, fishing, swimming, bowling, etc. For particulars write HOBERG'S Club, Lake Co., Cal., or see Peck Judah 672 Market St.

Clear Lake Hotel and Restaurant

Home cooked meals served at all hours. Boating, swimming, hunting and fishing. Address LAFLER & SAUNDERS, Props., Lakeport, Lake County, Cal. Phone 754 Spend your vacation with "Wally."

Saratoga Springs

Level shaded grounds

12 carbonated mineral springs. Concrete mineral plunge, Invigorating.

E. R. KEIL, owner, Bachelor, Lake Co., Calif

WILLOW POINT AUTO CAMP

Lakeport, Cal. In the Heart of Vacation Land Boating, Fishing and Hunting On Beautiful Clear Lake

All modern conveniences. Moderate rates. Supplies can be obtained on the grounds. H. A. MARSH and GEO. J. AMES, Props.

Take your vacation in your own car, this year.

YOSEMITE VALLEY

Announcing

YOSEMITE'S 1924 "Y T S" Tour

There's always a large measure of regret in having to say: "I missed that on my trip."

You will be spared this disappointment in your visit to Yosemite National Park if you take the 1924 "Y T S" Motor Tour—the only comprehensive tour which takes in "both sides of the Park."

First, you get the beautiful Merced River Canyon, an impressive introduction to the wonders of Yosemite Valley. You tour the Valley incomparable with a lecturing escort who identifies points of interest and recites Indian legends concerning cliffs and waterfalls. Then comes the trip through cathedral forests to Hetch Hetchy, with its new sapphire lake impounded by the gigantic O'Shaughnessy Dam, one of the greatest municipal projects in history. Finally, there is the marvelous trip to Artist and Inspiration Points and the Mariposa Grove of 600 Big Trees, with free side-trip to Glacier Point and Overhanging Rock.

You can purchase the "Y T S" Tour—240 miles of motoring—for $25.00 in connection with your railroad excursion ticket via El Portal.

Ask for free illustrated folder.

YOSEMITE TRANSPORTATION SYSTEM
689 Market St. San Francisco Tel. Kearny 4794

YOSEMITE LODGE—"Built to Banish Care"

American Plan—$6.00, $8.00 and $8.50. European Plan $1.50 and $2.00 with excellent cafeteria. *Reservations at*— 689 Market St. San Francisco Tel. Kearny 4794

NOW OPEN

CAMP CURRY

Best Location in Yosemite

NEAREST THE TRAILS AND CHIEF POINTS OF INTEREST

AMERICAN PLAN $4 and $5 per Day in Tents $6 and $8 per Day in Bungalows, Private Baths

European Plan, $1.50 per Day in Tents—Cafeteria and Dining Room Service.

Personally Conducted 8-Day Excursions, $46.50, May 30, 31, June 1st and Other Dates to Follow. For Reservations, Folders, Automobile Road Maps, Camp Curry Office, 672 Market St., San Francisco.

Phone Kearny 2324 Oakland—1325 Broadway Phone Oakland 1437
2121 Shattuck Ave., Berkeley Phone Thornwall 60

HOTEL WAWONA
Near the Famous Mariposa Big Trees

Now Open—Golf—Fine Stream and River Fishing.

Daily Pierce Arrow Auto Service via Horseshoe Route from Merced. For reservations and folder address C. A. Washburn, Manager, Wawona, Cal.; Peck-Judah Co., 672 Market St., San Francisco; Crabtree's Travel Bureaus in San Francisco or Los Angeles.

SONOMA COUNTY

BOYES HOT BATHS SPRINGS

SONOMA COUNTY, CAL. In the Valley of the Moon.
46 MILES FROM OAKLAND

FOR CURE FOR REST FOR PLEASURE

Mineral baths, hot, cold swimming pool, dancing, moving pictures, drives, hikes, rides. NEW GOLF LINKS CONNECTED WITH THE HOTEL.

Fetters Hot Springs

SONOMA VALLEY OF THE MOON.

Health and rest resort. Wonderful hot and cold mineral waters for stomach disorders and troubles; tub baths and swimming plunge. Bus R. R. ticket to Fetters Springs Station. Rates $16 and $18 weekly, including table board. Address GEORGE FETTERS, Fetters Hot Springs, Sonoma Co., or Crabtree's, Oakland, Berkeley, Stockton.

KENWOOD SPRINGS

A Home Away From Home

Located in the mountains, in a beautiful canyon on Sonoma Creek. Hunting, fishing, dancing; new swimming tank; well-supplied table. Rates $16-$17 per week. Housekeeping $4-$7 per week. Free auto camp. Kenwood, California. Write for booklet.

FREE GARAGE

New Hotel Petaluma

On Scenic Redwood Highway

Postively First Class

Featuring Chicken Dinners
A la carte at popular prices
Advanced Construction and Furnishings
Excellent Rooms, $1.75; for 2, $2.75
GOLF PRIVILEGES

Petrified Forest

70 miles north of San Francisco. One-day trip to visit the greatest natural curiosity of the State. Round trip from S. F. about $7. Daily auto stage from Calistoga, 5 miles, or Santa Rosa, 12 miles.

Agua Caliente Springs

WHY!—IT'S THE WATER and the TABLE Located in the Valley of the Moon, close to the General Vallejo and Jack London homes. Golf links close by. Sulphur water swimming pool, 65x85, and private tub baths. Fireproof hotel. If you want health and rest, give us a trial. Write for booklet. T. H. CORCORAN, Prop., Agua Caliente Sonoma Co., or see Peck-Judah.

EUREKA CAMP

On the banks of the Russian River, 5 minutes from the depot; cottages to let, boating and fishing; grounds electric lighted; pure mountain water. Address F. K. WHITNEY Prop., P. O. Box 416, Monte Rio., Calif.

SKAGGS HOT SPRINGS

Opens May 23rd

Call for folder at TRIBUNE Office or write to Peter J. Curtis, Skaggs Springs, Sonoma Co., Calif.

EL VERANO VILLA

Country resort with excellent accommodations surrounded with beautiful trees. Dancing every night. Motion pictures, etc. Bus to hot mineral springs daily. Excellent table. Rates $14 and $15 week. CAPT. A. TUELLEP prop. Manuel, mgr., El Verano, Sonoma Co., or see Peck-Judah, 672 Market st.

IDEAL RESORT

First-class home cooking, all conveniences, liliest place in Sonoma Co. Reasonable rates. JOE WEISS and J. BURDEST, Props., Tel. 4-F-15, Fetters Springs, Sonoma Co.

FOR RENT

In Beautiful Glen Ellen—4 and 5-room cottages, furnished complete. MRS. G. W. O'Donnell, Glen Ellen, Sonoma Co.

ROSENTHAL'S RESORT

Room and Board, $10 Per Week AND NO UPS

Special $15 per week for April and May
BOYES SPRINGS POSTOFFICE
PHONE SONOMA 50F5

ROSSI'S RESORT

STILL RUNNING

Excellent meals, accommodations. Near all Sonoma Valley springs. Address PHIL ROSSI, El Verano, Sonoma Co., Cal.

GROSS'S IRON SPRING RESORT

Agua Caliente, "ideal" place for your vacation." Medicinal springs on grounds. Modern conveniences; enlarged hotel and dining room. One block to swimming tank and dancing pavilion. Auto meets train at Fetters Station. For particulars write M. GROSS, Fetters Cal.

SONOMA GROVE

The place to spend your vacation. We make a specialty of chicken and ravioli dinners on Sundays. Rates $14 per week. Stop at Verano or El Verano (by request) station. R. BIANCHINI, Prop., Sonoma P. O., Cal. Information Peck-Judah.

EL VERANO
FRENCH COTTAGE RESORT

Open all year. Athletic games, dancing. Free auto bus to hot mineral springs. Ravioli, chicken dinners Sunday. Rates $14 week. P. VERDIER, Prop., El Verano, Sonoma Co.

OUR RESORT EL VERANO

The best of accommodations. Hot Mineral Springs. Rates $14 per week. All the comforts of home. Bring the kiddies. Address MRS. ROSE PENSAR, Prop. and Owner, EL VERANO, SONOMA COUNTY, CAL. Phone 26-F-3.

VICTORIA TAVERN

Camp Meeker—Open all year. One of the most beautiful resorts in Sonoma county. Good French and Italian cooking. Address S. SAVIO, Box 14, Camp Meeker.

MARK WEST MINERAL SPRINGS

World famous curative Waters, sulphur swimming tank, new dancing platform, excellent table, boating, hiking, hunting, fishing. Tents, $3.00. Cottage rooms, $3.50. Hotel, $4.00 per day. Weekly rates, $20.00 to $25.00. Mark West Springs Santa Rosa, Cal.

Steinkamp's at Boyes Hot Springs

The ideal place for a summer vacation. New and modern. Home cooking. Own dairy. Two minutes to Hot Sulphur Baths. Write or phone 153 F-3. Auto meets all trains. Rate $15.00 and up.

HOTEL FERNBROOK

Situated in the Heart of the Sonoma County Redwoods

Rates reasonable. Meals at all hours. For particulars address E. E. BROOKS, Prop., CAMP MEEKER, CAL.

OAKS HOTEL

Now Open. $14 Per Week
Bus Meets Train
Box 68, Boyes Springs

For Railroad information call Lakeside 1420 Southern Pacific

McCRAY'S

On Redwood Highway

Boats line to McCray's. Buy tickets and check baggage to McCray's Station on N. W. P. R. R. W. L. McCRAY, prop. Cloverdale, Calif.

ROYAL MAIL

"The Comfort Route"

Cabin Class to Europe

By famous "O" steamers, unsurpassed for comfortable, and economical transatlantic travel.

New York, Cherbourg, Southampton
Hamburg, Plymouth, Belfast, Greenock
Also Direct Passenger Service. Regular Sailing from California to Europe. For sailing dates, rates, etc., apply to THE ROYAL MAIL STEAM PACKET CO., 570 Market St. San Francisco or local agts

ALAMEDA COUNTY ALAMEDA COUNTY

A Week-End or Vacation in the Country with City Conveniences

HOTEL CLAREMONT

BERKELEY

40 Minutes from San Francisco via Key Route Boats and Claremont Trains

Attractive permanent rates for families. Berkeley 9300

FREE use of a KODAK

$3 deposit. Use it two weeks and get your money back, if we do your work.

OAKLAND NOVELTY & PHOTO STORE
1018 Broadway

During vacation time have the Oakland Tribune sent you by mail, without extra cost.

SANTA CRUZ CO SANTA CRUZ CO

HOTEL CAPITOLA

Decidedly Different Capitola by the Sea.

Opens May 24th

Golf, Swimming, Horseback Riding, Dancing, Fishing, Hiking and all outdoor sports. Special rates for families and children. For reservation write E. L. Woodhouse, owner and manager, Capitola, California.

Hotel Ben Lomond

Ben Lomond, Santa Cruz Mountains

Open the year round. Splendid cooking, large ballroom, piano to scenery, fishing, swimming, dancing, other amusements. Rates $16 to $25 per week. See Peck-Judah, S. P., or write H. A. JANSEN, Owner, BEN LOMOND, SANTA CRUZ COUNTY, CAL.

REDWOOD INN

Big Basin

Santa Cruz Mountains. Giant Redwoods, oldest in world; 70 miles S. F.; 33 miles San Jose, via Saratoga over the best dirt road in State; 20 miles from Santa Cruz. Bathing, Boating, Dancing, Tennis; Bonfire every night; Free Camping; Hotel Store; Oil and Gas; Table the Best. Write FRANK REANIER, Redwood Park Cal. (See Peck Judah.)

IDYLWILD INN

UNDER NEW MANAGEMENT

Modern mountain home, cottage and bungalows. Hot and cold water in all buildings. Take a rest in the most equable temperate climate in the world 3 miles from Los Gatos on Santa Cruz highway; 220 acres wooded park, beautiful hiking places, home orchard and vegetable garden, lawn tennis and croquet courts. Open-air dining room. Splendid cuisine. Chicken dinner Sunday. Auto meets train on appointment, Alma, Cal. Phone Los Gatos 4 F 5.

PINE LODGE

The Resort that made the Santa Cruz mountains famous. Near the mountains and seashore. Send for folder. Mrs. M. J. Crandell, Santa Cruz, Cal.

MOUNT HERMON

A clean resort in the Santa Cruz mts.; beautiful scenery; a good daily program of popular lectures and Bible study; cottages for housekeeping; tents; rates reasonable. For information address GEN. MGR., Mt. Hermon, Cal.

SEABRIGHT HOTEL ROOMS

With or without board. Address Miss Jessie J. Marsh, Seabright, Cal.

Tent Cottages for Rent Swimming and Bathing

FELTON GROVE AUTO CAMP

On the San Lorenzo River
Felton, Santa Cruz Co., California

REDWOOD LODGE AND BUNGALOWS—In the Heart of Santa Cruz Mountains. Established 1859. A Romantic Resort for Week-End and Permanent Guests—Famous for Hospitality—Good Meals and Everything—Three-Hour Drive over New Los Gatos-Santa Cruz Highway—Open the Year Round. Ask any S. P. ticket agent. See Peck-Judah Co., 672 Market St., S. F., or Crabtree's, Oakland, or address A. P. COX, Prop., Wrights, Cal.

MENDOCINO CO

RAY'S RESORT

On the Navarro River

From the city the run by automobile is but five hours and the highways are in fine condition. Rates $10.00 Per Week

Good Fishing and Hunting.
Address Ray's Resort, Philo, Mendocino County, Cal.

VICHY SPRINGS

Three miles from Ukiah. Address J. A. Redmeyer, Vichy Springs, Calif.

DUNCAN SPRINGS

Open June 10th. Excellent table and mineral waters, rates $19 to $23. J. S. HOWELL, Mgr., Hopland, Cal.

MONTEREY COUNTY

PINE INN

Carmel, Cal.—By-the-Sea

"Where the Pines and Ocean Meet"

THIS IS THE BEST TIME OF YEAR

Rates $5 per day and up. American Plan Golf, fishing, hunting, horseback riding Management JOHN R. JORDAN

TASSAJARA

HOT SPRINGS, Monterey County

In the picturesque wilds of the Santa Lucia range. Unexcelled natural hot mineral waters, wonderful cures of Rheumatism, Kidney, Blood and Skin Diseases. No tuberculars. New concrete swimming tank. Bring your bathing suit. Fine trout fishing and deer hunting. The resort of good eats. Take 8 A. M. train at Third-street depot. Auto stage meets train daily, except Sunday, at Salinas. Fifty pounds baggage. See Peck-Judah, or address Manager, Tassajara Hot Springs, Cal.

MARIN COUNTY

Inverness Inn

Will be taken over and run by the owner, Mrs. J. R. Reeves, this year. Rates on application. Address or phone Mrs. J. R. Reeves, Inverness Cal.

Camp Pistolesi

Furnished Housekeeping Cabins
$18 TO $25 PER MONTH
$10 to $15 per two weeks

Boating, bathing, fishing, hunting, large dance pavilion. Address F. V. PISTOLESI JR., Tomales, Marin Co., Calif. Ph. Tomales, 5W.

SANTA CLARA CO

In Its Beautiful 14-Acre Park

HOTEL VENDOME

SAN JOSE

Golf, Concerts, Tennis Courts and Outdoor Tank. Beautiful Drive through the wonderful orchard district.

European plan with table d'hote or a la carte service.

"More home like than hotel like"
FRED W. TROELER, Prop.

NOW OPEN, NEW ROAD, 16 feet wide, all the way from Gilroy [illegible] daily

GILROY HOT SPRINGS

Buick stages. See Peck Judah Co., 672 Market st., or W. J. McDONALD, Proprietor

WAKE-ROBIN INN

A refined home place in the Redwoods, four miles above Los Gatos, two miles off the State Highway. Cottages with baths and sleeping porches. Rates $5.00 a day. Family rates $25.00 a week. Phone or address, Wake-Robin Inn, Los Gatos, Calif.

THE PALM HOTEL
Mission San Jose

Sunday Chicken Dinners—Near the Old Mission on State Highway. Meals all hours For particulars, Mrs. C. Miller, Mission San Jose, Calif.

FEATHER RIVER

LAKES CENTER—Feather River Lakes region. 9 mi. from W. P. R. R. Only resort on both lake and stream. Excellent table, $20 to $21 wk. Trout fishing, swimming, [illegible] Elev. 4100. Water clear and cool. Fishing will be June. Open May 28th. See Peck-Judah, Crabtree's, all W. P. R. R. offices. Write Green & Green, Blairsden.

SOLARI'S IDEAL CAMP—Feather River region. The most beautiful spot in the Sierras—famous for its ravioli dinners. Situated in the Plumas National Forest—elevation 5000 feet. Unexcelled for fishing, hunting and swimming—a real camp for real people. Address, A. H. Solari, 639 Jackson street, San Jose, then Johnsville, Plumas County, Cal.

RUSSIAN RIVER RUSSIAN RIVER

AMONG THE REDWOODS

RIO NIDO

ON THE RUSSIAN RIVER

Peck-Judah—Memories That Will Linger.
Featuring Cy Collins & Dricske's Orchestra. Open May 29. Smith & Sons, Mgrs., Rio Nido, Cal

"Life in the open is a great character-builder."—President Coolidge.

CAMP GRESTAN

Near Guerneville, on the Russian River. A summer camp for a limited number of boys of good character aged 7 to 15 where **everything** is provided for their **health, happiness, personal safety** and **general moral welfare.** Terms very moderate. Addresses of last year's campers gladly supplied. Apply to MR. H. C. SARGENT, the Searle Academy, Palo Alto, Calif. (Phone P. A. 28, 5:30 to 5:30, but letter preferred.) Camp Grestan is not connected with any church, school, or other organization.

RIO NIDO TENT VILLAGE

FOR LIGHT HOUSEKEEPING —EVERYTHING FURNISHED

Including Kitchen Utensils and Linens

"YOUR SUITCASE IS ALL YOU NEED"

For Information—A. J. Froehlich, Prop., Rio Nido, Sonoma Co., Cal.
OPENS MAY 15th

Benson's Tavern

On Beautiful Russian River
Open All Year

New hotel, also tents in connection, among the pines and redwoods, but on the river's bank. Camping space and tent platforms for auto campers. Excellent boating and bathing. (Bus meets all trains.) Address MRS WM. BENSON Box 105, Guerneville, Cal.

MONTE RIO HOTEL

on the Russian River.

Modern in every way. American and European plan. Modern grill open at all hours. Official A. A. A. hotel. Illustrated booklet on request. See Peck-Judah or ask Mr. Foster Service. George H. Carr, Manager, Monte Rio, Sonoma Co., California.

Russian River Tavern And New Tent City

Under the management of John Colucci of Oakland. Accommodations for 200.
The Best Meals in Monte Rio
Guests Served at All Hours

Board and Room $17 to $20 per week. French and Italian Dinners served on Sundays. Write for Reservations. JOHN COLUCCI, Monte Rio, Cal.

RIVER VIEW INN

MONTE RIO, SONOMA COUNTY, CAL.

Open all year. Write for reservations. Rates $20 to $25 per week, according to location. Address River View Inn, Monte Rio, Cal.

CHAS. S. ROBINSON, Prop
or PLAZA HOTEL, SAN FRANCISCO

CAMP RIVERSIDE

Situated between Rio Nido and Guerneville. Housekeeping tents completely furnished for two, twelve dollars per week. Everything new. For folders address Box, 341, Guerneville.

CAMP ROSE INN

Russian River Now Open

Two miles from Healdsburg, at foot of Fitch Mtn. Open air dance pavilion; boating, bathing, horseback riding. Rates reasonable. Address Box 89, Healdsburg, Cal.

HIGHLAND PARK LODGE

[illegible] River. Thoroughly renovated. A-1 furnished housekeeping cottages, with or without board. Prices reasonable. For particulars address HIGHLAND PARK LODGE, Guerneville Cal

Let Us Plan Your

VACATION

And save you time and trouble. Reliable data of the leading resorts. Reservations made free of charge. Call for free copy. Mailed, 4c.

"SUMMER TRIPS"—Outings for 1924
Peck-Judah Travel Bureau
627 Market St., San Francisco

River Meadow Farm

Cottages $18 per week. On the Russian River. Address McInturff and Bardness. Camping, Tents and Cottages with Board. Props. Box 357 Guerneville P. O., Cal.

MIRABEL PARK

(The playground of the Russian River.) Furnished cottages, tents, and auto park; swimming, dancing and boating. For particulars address J. W. Keegan, Forestville, Cal.

KING'S GROVE

On Russian River, one mile from Monte Rio. Bathing, swimming and fishing. Furnished tents and camping space to let by day, week or month. Grocery store, ice cream, etc., on grounds. Write for particulars. DAVID KING & SON.

OMAR VILLA RESORT

In GUERNEVILLE. Board with room or tent, $16 and $17 per week. Also 3-room apartments, cottages and camps. RICHARD C. SHOEMAKER, Guerneville, Cal. Reference, Crabtree Travel office.

RUBIDOUX FARM

Cottages, 2 and 3 rooms, electric lighted, fireproof kitchens, wide verandas. Boating and bathing. Cottages furnished for 4 people $10 to $12.50 per week. Address MRS. HENRY HEATER, Guerneville, Calif.

SOUTHSIDE FARM
GUERNE'S RESORT

Now Open On Russian River
BERT GUERNE, Prop., Guerneville, Cal.
Rates $15 per week up.

SIERRA SIERRA

DONNER LAKE CAMP

In the Sierra Nevada Mountains. Six miles from Truckee. Stage meets all trains. Fully equipped housekeeping tents, also American plan; first-class restaurant, bonfires, all amusements and fine orchestra; swimming bathing, fishing, dancing, horseback riding, burros for children, hiking, auto camp grounds. Bring your old clothes. Send for folder.

For reservations address DONNER LAKE CAMP, GELATT P. O., DONNER LAKE, Calif. Crabtree's Travel Office.

SAN MATEO CO

ALPINE LODGE

In Beautiful La Honda Canyon
La Honda, Calif.

Try ALPINE LODGE for a week end or at least a Sunday dinner before deciding where to spend your vacation. The porches, swimming pool, radio, dances and tennis court will do the rest.

BUTTE COUNTY

RICHARDSON SPRINGS

The Home of the Soft Shirt

In the mountains, 12 miles from Chico, on highway. See our new 200-room fireproof hotel—a surprise. More new camping cottages this season. Under the same management and on the same plan.

LEE RICHARDSON.

LAKE TAHOE

MENLO SUMMER CAMP for BOYS

Supervised Recreation

LAKE TAHOE (Emerald Bay) CALIF.

Catalog on request from
MENLO SUMMER CAMP :: Menlo Park, Calif.

TRAVEL TOURS

ALASKA CRUISE-TOUR

Small, select party of 20 leaving June 1 for 30-day tour to Dawson for Midnight Sun. Other parties June 22, July 1 and 6. Ask for booklets. Choice space open. Act quickly.

CRABTREE'S

1325 BROADWAY, OAKLAND—Oakland 1437
2121 SHATTUCK, BERKELEY—Thornwall 60

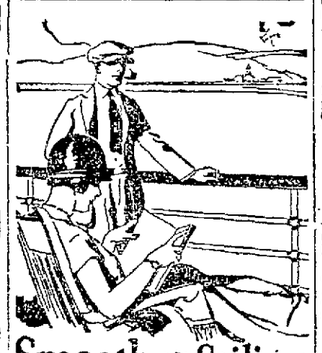

Smoother Sailing this *shorter way* to EUROPE~

Only 4 days on the open Atlantic. London and Paris in a week!

Canadian Pacific liners sail from Montreal and Quebec—down the broad, placid St. Lawrence for a thousand miles of the trip to Europe. A thousand miles of open-sea travel *saved.*

Who wouldn't choose this shorter, smoother, scenic way to Europe?

Every type of luxurious accommodations—from the magnificent "Empress" ships to the popular "Mono-class" cabin liners. It pays to make reservations early. Ask for interesting booklets.

Canadian Pacific

Fred L. Nason · Gen. Agt. · Passenger Dept
675 Market St. · Tel. Sutter 1585
San Francisco

Add to Your Summer Vacation Pleasures

During vacation time, we are pleased to forward The TRIBUNE to you by mail or through our Agents *without additional cost.*

On leaving or returning to your home, your instructions for service of The TRIBUNE will receive our prompt and careful attention. Notify Circulation Department by mail, or phone Lakeside 6000.

Did You Forget?

Oakland Tribune

YALE OR HARVARD

Sailings from San Francisco 4 p. m.

To LOS ANGELES
Tues., Wed., Fri. and Sat.

To SAN DIEGO
Tues., Wed. and Sat.

Low Fares
Including meals and berth
Los Angeles Steamship Co.
685 Market St. Sutter 651
Oakland Berkeley
1422 San Pablo. Lake 530
2127 University. Berk. 14

SPARE ROOMS, IDLE SPACE — TRIBUNE READERS NEED THEM. ADVERTISE!

SACRAMENTO SHORT LINE

40th and SHERIER AVE., Fied. 545
Trains for Sacramento and Pittsburg
Leave 7:50, 9:30, 11:50 a. m.
1:30, 3:30, 5:10, 8:30 p. m.
Through Trains to Marysville, Colusa, Oroville and Chico

NEW DECLARES CALVIN COOLIDGE IS OWN PLATFORM

Postmaster-General Tells of Confidence of People in President.

INDIANAPOLIS, Ind., May 22.—Harry S. New, postmaster-general, said he was proud to be the bearer of greetings from the President of the United States to the Republicans of Indiana, in his speech at the Republican State convention. He said party sentiment was almost unanimous in favor of President Coolidge for nomination at Cleveland.

"The confidence of the people in the soundness of his judgment has grown with every day that has passed since Mr. Coolidge assumed the presidency," said New. "We now know that he is the courageous, competent and steadfast man we thought him."

New reviewed the national administration, declaring relations with other nations were stronger than for many years and that the country is experiencing a degree of "prosperity greater than any that has been enjoyed in any land at any time since the sun first rose on Eden."

New said he had "no tolerance for the man who rides into office on the strength of either the Republican or Democratic name and then deserts his own party on questions on which the parties are diametrically opposed. He charged that if the "present administration has failed at any point to accomplish all it had in mind to accomplish, it has been because support has been withheld by those from whom support should be reasonably and justly expected."

"We know that Calvin Coolidge is to be our nominee at Cleveland," said New. "He is his own platform. His course to date is its own guaranty of the future. The country feels that it is safe with Coolidge. The party feels that he is wholly worthy of its confidence. The people are with him and for him."

Their way made smooth by conferences which reached far into the morning, the convention began the final session today.

The troublesome question of giving factions representation on the delegation at large to the national convention was settled through a decision to select fourteen delegates, each with half a vote.

A platform prepared by the resolutions committee instructs the Indiana delegation to vote for Senator James E. Watson for the vice-presidential nomination as long as his name is before the convention. Rejecting a plank against the Ku Klux Klan, the resolutions committee incorporated under its state administration plank a declaration for just enforcement of all laws "without prejudice to race, creed or color."

ROLLING PIN MURDER.

ROSE, Eng. — Thomas Stevenson beat his wife to death with a rolling pin with which she struck him when he came home intoxicated.

First Photos of Ruin Wrought at Hilo

Here are the first views of the results of the recent earthquake on the Island of Hawaii between the city of Hilo and the Kilauea volcano whose current eruption is credited with causing the temblors which visited the island and are reported to still be rocking it. Upper picture shows a section of railroad track warped and twisted by the quake. Lower picture shows a crack in a road big enough for a man to stand in.—*P & A photo.*

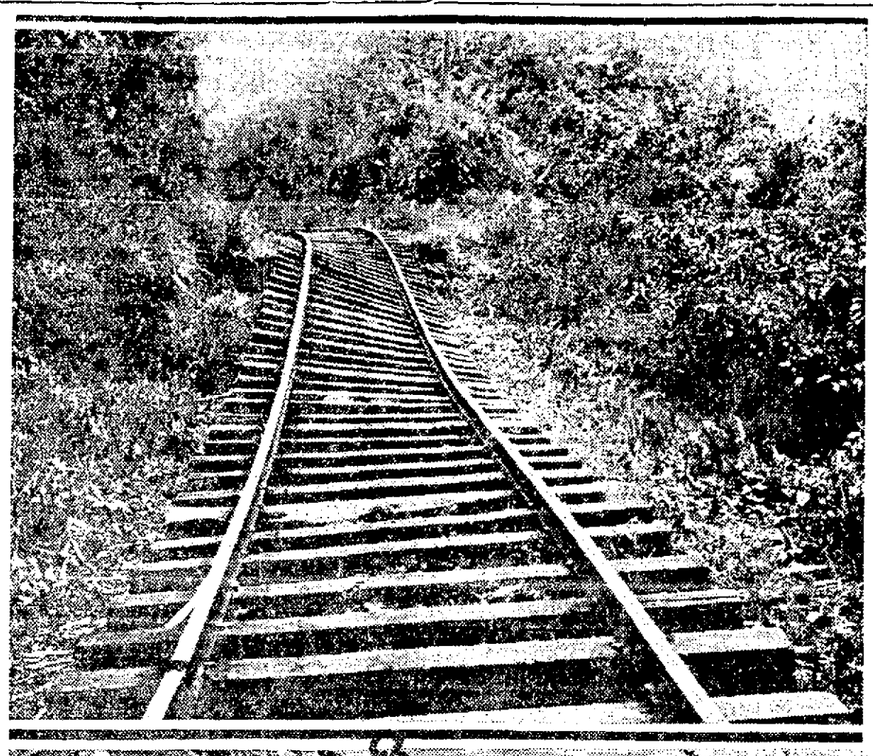

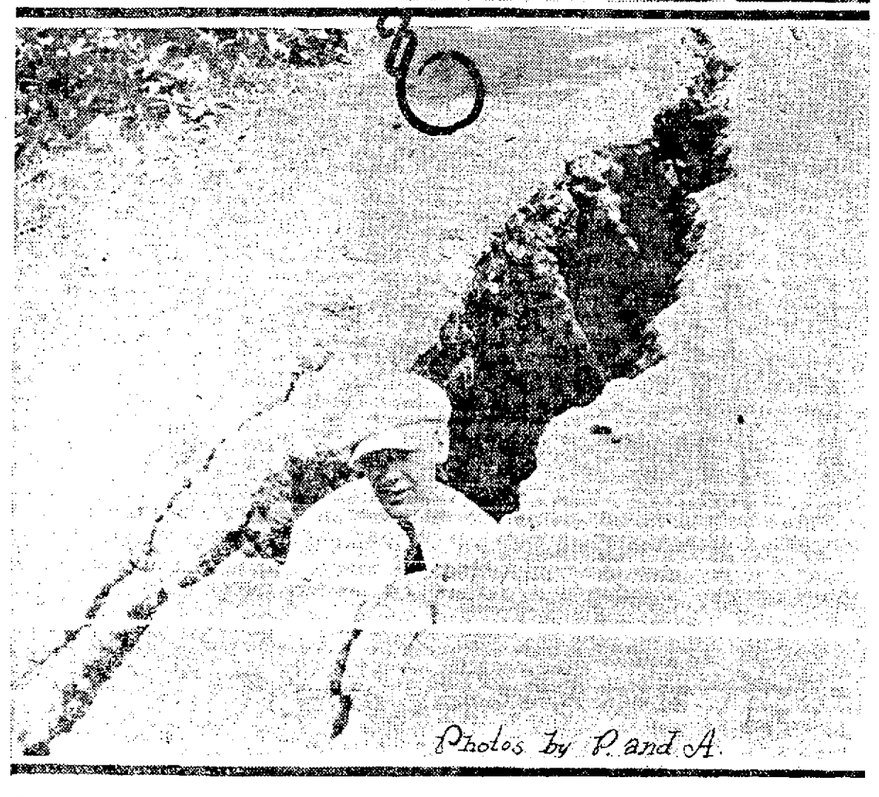

Photos by P. and A.

QUAKES CONTINUE AS KILAUEA QUITS SPOUTING DEBRIS

Crumbling Away of Lava Accretions Enlarges Crater to Former Size.

BY ASSOCIATED PRESS LEASED WIRE TO TRIBUNE

HILO, T. H., May 22. — The active crater, or fire-pit, of Kilauea has charged its size again. Three days ago accretions of lava and other ejecta had diminished its area to a narrow opening 25 feet across and a hundred long. Yesterday the pit was enlarged again to practically its former dimensions, 3000 by 2000 feet, by the new material breaking away and falling into the depths of the volcano.

There has been no violent eruptions of Kilauea since Sunday, though there were many earthquakes in the region around it yesterday and one severe one last night.

Volcano House, the hostelry near the crater which was closed while the volcano was at its greatest activity a few days ago, was reopened last night and a hundred guests spent the night there watching the volcanic action.

There were a great many light earthquakes in the Hilea district of this island yesterday, the tremors being almmost continuous at times.

GIRL RESERVE TO FEAST MOTHERS

Reservations are being made for the Mothers and Daughters banquet of the Girl Reserve clubs of the Y. W. C. A., to be held in the banquet room of the Y. W. C. A. building tomorrow night. The pageant at 4:30 p. m. is open to the public.

The banquet will be preceded by a pageant entitled "Girls Around the World." Each club will represent a foreign nation by song or dance. Music will be furnished by the Girl Reserve club of Oakland high school.

Miss Alice M. Brookman, general secretary, will speak on "Mothers and Daughters Make Up the Friendly World." Gloria Pendergast, presiednt of the Girl Reserve club of Fremont high school, is toastmaster. Miss Clara Donovan, head of the Junior Girl Reserve clubs, will give a toast to mothers, and Mrs. A. Sharp will respond with a toast to daughters. Elizabeth Green, president of the Y. W. C. A. at the University of California, will tell of the Girl Reserve summer camps.

A banquet feature will be award of Girl Reserve rings to Adrienne Howell and Gloria Pendergast by Miss Helen Price, National Girl Reserve secretary. Junior High School Girl Reserve honors will be awarded to the honor club by Ellen Stone Johnson, Girl Reserve secretary.

NEW LEADERS ARE CHOSEN BY PYTHIAN KNIGHTS

William R. Myers Becomes Grand Chancellor, and F. F. Merriam, Vice.

William Raymond Myers of Miramonte Lodge, No. 76, Los Angeles, and Frank F. Merriam of Long Beach Lodge No. 210, Long Beach, were elected today grand vice-chancellor, respectively, of the Knights of Pythias, Domain of California, during the fifty-fifth grand lodge convention held at Aahmes Pavilion. Mrs. Bessie Biddle of Santa Barbara, who was grand senior of the Pythian Sisters, was unopposed for grand chief in the nomination of officers by the Pythian Sisters at Hotel Oakland today.

Other officers elected by the Knights include: Prelate, Fred H. Jones, of Los Angeles; grand keeper of records and seals, Charles J. Creller, of San Francisco; master-at-arms, William A. Galiatine; grand outer guard, George D. Dixon; grand inner guard, Cornelius Vermason; grand trustees, J. F. Taggert of Chico, D. K. Stoddard of Merced, and J. W. Culliton of Bakersfield. Oone of the three candidates for grand master of the exchequer secured a majority vote, D. F. Larmer and E. F. Stein receiving the highest. Special ballots will be printed and a vote taken to determine the next grand master of the exchequer.

WILL BUY 668 ACRES.

During the morning's session it was planned to buy 593 extra acres contiguous to the new Pythian Home in the Valley of the Moon. Instead 668 acres were voted, Oakland Lodge, No. 103, voting to buy an acre for each of its members.

Colonel J. J. Naegle of Oakland presented the home with a phonograph and records.

Four contests marked the Knights' election. Four were out for grand prelate, including W. P. Montague of San Francisco, W. Y. Goodman of Suisun, Fred H. Jones of Los Angeles, and Luther B. Brode of Santa Barbara. Two sought the office of grand keeper of records and seals, Charles J. Creller and Harry F. Wright, both of San Francisco.

TWO OAKLANDERS FIGURE.

Two Oaklanders figured in the fight for grand master of the exchequer. They were D. F. Larnier and E. F. Stein. John S. Myers of Los Angeless represented the south in this contest. For grand trustees the following ran: J. F. Taggert, Chico; A. Vaughn, Oroville; D. K. Stoddard, Merced; J. M. McMahon, Lodi; J. W. Culliton, Bakersfield, and C. C. Chapelle, San Mateo.

At Tuesday night's session Leslie Crouch, supreme representative of the Knights of Pythias of Oregon, and Walter Gleeson, grand keeper of records and seals of Oregon, were the speakers of the evening.

After the election, which closed at noon, the Knights and Sisters enjoyed an hour and a half recess for luncheon. At the afternoon session the Knights discussed the policy in the management of the new Pythian Home in the Valley of the Moon, which was dedicated last Tuesday by 1600 Knights and Sisters.

New K. P. Heads

Top: MRS. BESSIE BIDDLE, Santa Barbara, new grand chief of the Pythian Sisters. Middle: W. R. MYERS, Los Angeles, grand chancellor, Knights of Pythias. Lower: FRANK F. MERRIAM, Long Beach, grand vice-chancellor.

SLAYER DOOMED TO DIE

ATLANTA, Ga., May 22.—The supreme court of Georgia today decided that J. B. Satterfield must hang tomorrow morning for the murder of his brother-in-law, R. H. Hart.

GIRLS SAVED FROM DEATH IN CREEK

MARYSVILLE, May 22.—Miss Mildred Haskins and Miss Angie Saunders, of Red Bluff, students at the Chico State Teachers' College, had a narrow escape from being dashed on the jagged rocks beneath a high waterfall on Butte Creek, saving themselves and their small rowboat from destruction by clinging to a frail overhanging bough for five hours, until Hamilton Hintz, Woodland newspaperman, came to their rescue.

The girls went for a row on Butte Creek, not realizing the perils of the stream above the falls. They rowed a few miles up stream and were returning with the current, when they discovered themselves in the midst of rapids. They were unable to reach the shore, and when only a few feet from the high falls Miss Haskins grasped the bough, to which the girls clung for five hours, until Hintz happened by and threw a rope to the almost exhausted girls.

They were close in nervous collapse when rescued from their perilous position.

Est. 1906 Lesser Bros.

Washington Market
The Market of Quality

Fresh Fish FOR FRIDAY

Halibut, No. 1, medium or large, per lb. 27½c

Spring Salmon—sliced— per pound... 27½c

Fillet of Sole, No. 1 Large, both skins off, closely trimmed, per lb.. 27½c

Sandabs— per pound .. 12½c

LARGE SOLE, cleaned, per lb. 10c

Abalone, large, per pound 55c

Abalone, small, per pound 45c

Eastern Oysters — large, selected, New York Counts, per dozen 35c

Oyster, Crab and Shrimp Cocktails Served — also put up in cartons to take home.

WASHINGTON MARKET
(Our New Location)
1219-23 Washington St.

LESSER BROS. WASHINGTON MARKET

25 years' experience is Laufer's guarantee that your eyes will be *thoroughly* tested and scientifically filled.

F. W. Laufer INC.
OPTOMETRISTS OPTICIANS
487 Fourteenth St.—Phone Oakland 4010

Three Enter Race In Fifth District

SAN FRANCISCO, May 22.—Three candidates are now in the field for the Republican nomination for Congress from the Fifth district. Lawrence J. Flaherty, surveyor of the port of San Francisco, being the last to enter the race. The other two candidates are David Supple, real estate dealer, and James Mullen, editor of the Labor Clarion.

According to Dorothy Dix

Curiously enough, when we discuss the mother-in-law problem we do so almost entirely from the standpoint of the children. Whether it is the humorist's ancient gibe at the mother-in-law or the Legal Aid Society's tragic assertion that mothers-in-law are responsible for more than half of the divorces, it is always the mother-in-law who is held up as the figure of fun, or the trouble-maker.

When we hear that a bridal couple is going to have mother live with them we pity them and feel that fate isn't giving them a square deal. They are not having a fair chance at adjusting themselves to each other and making their marriage a success.

This is true enough. A can of TNT under the doorstep is no more of a menace to the solidarity of the newly established home than is the presence in it of either the wife's mother or the husband's mother. Left to themselves, most young couples would work out their own salvation; but with a third party present, who is bitterly partisan, they are mighty apt to go on the rocks.

Furthermore, whether mother is a pacifist or a fighter, whether she is a first-aid to divorce or a cooing dove of peace, she is still a disturbing influence for the presence of any outsider breaks up the intimacy of the home and is a bar to the perfect companionship between a husband and wife.

No man wishes to discuss before his wife's mother his business affairs or tell his wife the hundred little foolish things that he has done. No woman wants to pet and baby her husband or tell him of some silly little extravagance of which she has been guilty while his mother's coldly critical eye is upon her. So they save their confidences and their display of tenderness until thy can be alone, and the mood passes and they miss the experiences that would weld them into one.

We may well pity the young couple who have a mother-in-law wished on them as a bridal gift, but we may also extend our cordial sympathy to the mother-in-law herself. If we have tears to shed, she is the one who is entitled to be wept over, for hers is the hard end of the bargain.

She knows herself to be unwanted, and that, no matter how cordially the invitation was given her to make her home with her children, it was duty and inclination that prompted it, and that they would far rather be alone than have her with them.

She knows that even the most easy-going son-in-law regards his mother-in-law as a duty guest, and that the most amiable of daughters-in-law feels that having to live with her husband's mother is penance that entitled her to a martyr's crown.

And even a woman's own children do not want her in the house, no matter how dearly they love her, if she gets on the nerves of Tom and Sally, or can't get along with John or Jennie.

Being unwanted is misery number one for mother-in-law. Misery number two is having to walk on eggs, which is no easy performance for a fat, middle-aged woman, who has been accustomed to stalking roughshod through life.

No woman can be married, and keep house for thirty years, and rear a family without getting autocratic and bossy, and acquiring "ways." Nor is it possible for any mother to ever feel that her own child is grown up and has a right to run its own affairs in its own way. Still less, can any expert watch a bungling amateur make a mess of things without yearning to put a finger in the pie and straighten things out.

But no mother-in-law dares offer a word of advice to son-in-law, no matter how foolish a move he is about to make; nor has she the temerity to show a poor, little, inefficient daughter-in-law how to stop the leak in the household budget and make bread that isn't a menace to life. The agony that mothers-in-law endure while they chew off their tongues to keep from saying the things that they feel like saying to their in-laws must surely be accounted unto them for righteousness!

Misery number three is that when mother goes to live with her children she loses her identity. She becomes nothing but an "in-law," with none so poor as to do her reverence.

While she lived at home she had her own place in society, her own friends who loved and enjoyed her. Now, especially if she goes to a strange place to live, she knows no one but her daughter's friends, who are much younger than she is, and is only invited out upon compulsion by some kind soul who wishes to be nice to an old lady. And if there is anything more galling to a middle-aged woman than that I don't know it.

Misery number four is that she becomes merely the children's nurse, a position that calls for incessant work and neither thanks nor pay. Taking all of these miseries that the mother-in-law must suffer into consideration, I wonder that so many women are foolish enough to bring disaster upon themselves by giving up their own homes and becoming supernumeraries in their children's homes, and why so few have the courage to cling to their own freedom, their own places in society, and live their individual lives.

Of course, when her children marry, a woman feels that she cannot give them up, that she must go with them and be near them; but physical nearness does not mean spiritual nearness, and she can often be closer to them a thousand miles away than if she were in the next room.

Therefore, when the children try to persuade mother to come and live with them, she is wise to say "No," and to stick to her own house, her own friends, her own business, and live her own life. That is the one sure recipe for happiness for herself and getting along with her in-laws.

DOROTHY DIX.

(Copyright, 1924)

McAdoo Will Work Until Convention

CHICAGO, May 22.—William G. McAdoo is going to do nothing but work between now and the Democratic national convention, he said here today on arrival from the East. He will leave tonight for Los Angeles, where he said he would remain until he and Mrs. McAdoo departed to attend the convention in New York.

HELD ON BAD CHECK CHARGE

On a telegraphic warrant from Visalia, Malcolm Baba, 23, a fruit dealer of Turlock, is today held in the county jail on a charge of issuing a check without sufficient funds in the bank. He was arrested in Oakland yesterday by Deputy Sheriff Joseph Soares. Baba claims he issued the check through a mistake in calculating his bank balance.

Municipal Auditorium

Afternoon and Night All This Week

Special appearance tonight Aline Eracle's Famous Dancing Girls.

Modern Homes Exposition

A Home Fashion Show of everything that goes to make comfort and beauty.

Children FREE if accompanied by parents
Admission 25c

Dancing Every Night
Paul Nutting's Orchestra.

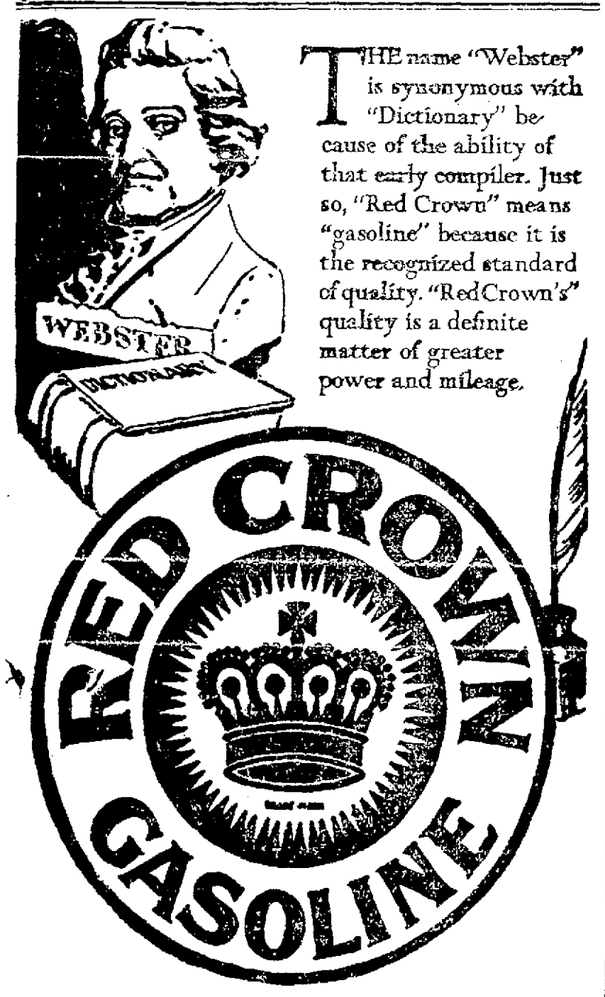

THE name "Webster" is synonymous with "Dictionary" because of the ability of that early compiler. Just so, "Red Crown" means "gasoline" because it is the recognized standard of quality. "Red Crown's" quality is a definite matter of greater power and mileage.

STANDARD of QUALITY
STANDARD OIL COMPANY
(CALIFORNIA)

REMOVAL SALE ON STOVES

We are overstocked and are sacrificing profits to unload. Our large line of gas, coal and wood stoves and water heaters must be reduced, regardless of price. If you are in need of a stove or water heater do not fail to take advantage of this sale.

$15.00 AND UP

ALSO A LINE OF WATER HEATERS

STOVE SHOP
565 16th St.

DR. J. O. WILDER
Credit Dentist

DENTISTRY ON CREDIT 1/4 DOWN

BALANCE ON EASY WEEKLY PAYMENTS
Everything in Dentistry: X-Ray, Pyorrhea Treatments, Extractions, Bridges, Fillings Crowns, Inlays, Plates, etc. We tell you beforehand exactly what work will cost you. Bring the whole family. No charge for examination or estimate

Dr. J. O. Wilder
moderate priced dentist
1224 Broadway
Over S. P. Ticket Office.
HOURS: 9 a. m. to 8 p. m.
Not Open Sundays
Tel. Oakland 293.

He laughed at Kellogg's Bran!

Now read this letter of thanks from Mr. Kane. It speaks for itself. Remember, it is because Kellogg's Bran is ALL bran that it was so effective in his case—just as it has been in thousands of others. Only ALL bran can produce 100 per cent results.

My dear friend:

Imagine a young man weighing 165 pounds in the course of a few months parked in bed, a wenkling weighing 94 pounds. An elderly lady whom I knew since I was a kid paid me what she thought was a last visit. Upon being told of my plight she immediately mentioned your product for such an ailment. Maybe some of us didn't look upon her views very lightly . . . it was to laugh!

My dear friend, I am still laughing . . . not at your product, but because I am able to. I am telling you and the world at large, "Eat Kellogg's Krumbled Bran!" It should be called "Constipation's worst enemy." I owe you my heartfelt gratitude. I can talk, and whenever the opportunity presents itself, my mouth is always full of bran—Kellogg's Krumbled. Wishing you countless days of progress, I am

Yours for success,
John M. Kane,
228 Salem St., Woburn, Mass.

Eat Kellogg's Bran, cooked and krumbled, regularly to relieve constipation permanently. Two tablespoonfuls daily—in chronic cases, with every meal. It is guaranteed to bring results, or your grocer will return your money. You will like the delicious nut-like flavor. Sold by all grocers.

Kellogg's
the original BRAN—*ready to eat*

WESTERN OLYMPIC SWIMMING TRY-OUTS NEXT SUNDAY

LOCAL MUNICIPAL GOLFERS WILL STAGE DECORATION DAY TOURNAMENT AT LAKE CHABOT

Leading Stars Will Compete At Searsville

Galaxy of Swimming Talent to Participate in Far Western Trials.

The Far Western Olympic games trials at Searsville Lake next Sunday will present the greatest aggregation of swimmers seen in a single aquatic meet since 1915, with the crack Hawaiian delegation holding the center of the stage in practically every event, diving alone excepted.

Upon the performances next Sunday depend the chances of Pacific coast swimmers to qualify for the American Olympic swimming team, and while competition in the Far Western trials will be keen, it will be only in indication of the caliber of contestants the westerners must face when the middle western and eastern fields are narrowed down and final selections in competition are made

From the ranks of the western swimming colony this year are expected to come potential champions in several events Competition over the regulation Olympic distances will provide the first real test of many of the contestants who have been showing to such good advantage this year.

BEST PROSPECTS.

Admittedly the best prospects in the local field are Clarence Pinkston and Al White, both products of Ernie Brandsten's Stanford school of diving.

Lester Smith and Jack Robertson, Olympic Club stars are possibilities in the free style events

The leading contenders of the Hawaiian delegation are undoubtedly Warren Kealoha and Gay Harris in the backstroke swims, with Pua Kealoha in the free style competition.

Of Sam Kahanamoku, younger brother of the illustrious Duke, little can be said, for while he is undoubtedly a good prospect it is doubtful whether he will be able to measure up to the stiff standard set in American swimming circles this year.

Charlie Pung, Bill Kirschbaum and Henry Lunning, the latter hailed as the coming successor to Johnny Weismuller, are others of the Hawaiian team who hope to qualify.

LONE CANDIDATE.

The west has hope for but one representative among the women swimmers who will represent the United States in the Olympiad Frances Schroth, swimming in close to record time in her favorite events, appears to be a logical candidate for a place on any team selected.

Final trials are scheduled for Indianapolis on June 5, 6 and 7. All winners and others making creditable showings in Sunday's meet will be sent to the final trials.

Inasmuch as the two outstanding divers of the country, White and Pinkston, are western men, the action of the Olympic committee in naming no coast diving judge at the trials has aroused a storm of protest The judges chosen are Leo Hogan, Chicago; C J. Nill, New York, and J. Lynch, Detroit.

In addition to the leading stars mentioned, a host of local swimmers, as well as many from all sections of California, will go to make up fast fields in every event on the Sunday program

'Dutch' Leonard To Rejoin the Detroit Tigers

DETROIT Mich May 22.—Hubert (Dutch) Leonard, veteran southpaw, who quit the Tigers in April, 1922, following a salary disagreement will rejoin the Detroit club in July, it was learned here Leonard, following his disagreement with the Tigers, bolted the American league and entered the outlaw rangs, pitching for Fresno, Calif., in the Imperial Valley league. He quit the Fresno team last year, but under the rules of baseball he automatically was barred from organized play for one year after leaving the outlaw league.

Leonard is reported to have kept in condition at his ranch near Sanger, Calif., and has added a knuckle ball to his repertoire since last pitching for Detroit

O'Dowd Suspended For Sixty Days

ATLANTA, Ga, May 22.—Dan O'Dowd of Boston, light heavyweight boxer, was suspended for sixty days by the Atlanta boxing commission in meeting here yesterday. He was charged with "stalling and no putting forth his best efforts," in the ten-round bout here Tuesday night, which he lost to Young Strighing

Toomey to Join Sox in Washington

CHICAGO, May 22—Lloyd Toomey, 21-year-old right-hand pitcher from Fresno, Calif., Twilight league club, reported at White Sox headquarters today and left to join the Chicago club in Washington. Toomey is a member of the 1925 class at the University of California.

BASEBALL
Oaks vs. Portland
Every Afternoon at 3; Sunday at 10:30 A. M. and 3 P. M.
Reserve Seats at Oakland Baseball Park—Piedmont 11
Park and San Pablo Avenues

Western Candidates for Olympic Swimming Team

Three leading candidates for places on the American Olympic Games swimming team will be picked from the ranks of the Olympc Club to compete in the Far Western trials at Searsville Lake next Sunday. Competing against the crack Hawaiian swimmers in their favorite events, local swimmers will be up against keen competition. CLARENCE PINKSTON (left), a former pupil of Ernst Brandstein at Stanford, appears assured of a place as a driver. LESTER SMITH (center), has excellent prospects of being chosen while JACK ROBERTSON (right), former University of California star, swimming for the Olympic Club, is a promising dash candidate.

Rickard Again On the Trail Of Luis Firpo

New York Promoter Is Weakening in His Wills Threat.

By HENRY L. FARRELL
United Press Staff Correspondent.

NEW YORK, May 22.—Tex Rickard has not given up the chase he has made for Luis Angel Firpo. Negotiations have been resumed with the South American champion and Rickard is now waiting for an answer to his latest proposition

Rickard admitted today he had been in communication again with John Homs, his South American agent, and that he had gone after Firpo again after receiving a tip from Homs that Firpo was receptive

"I sent Homs a cable yesterday and I think that I'll have something interesting to announce in a few days I don't care to say anything until I have something definite to go on" he said.

After announcing that he had given up Firpo as a bad actor, had called Homs home and had arranged for Harry Wills to meet Dempsey in September, the reopening of negotiations with Firpo caused speculation today.

Rickard's actions were taken by some as confirmation of the report that the Dempsey-Wills fight never will be staged and that Rickard used the Wills threat merely to club Firpo into line and to show him that he was not the only one big enough to draw a house with the champion. Rickard may have used the Dempsey-Wills announcement merely as a feeler to get the feeling of the public on the mixed match

Others believe, however, that Rickard in going after Firpo again is merely taking precautions not to be left in the hole if anything should happen to the Dempsey-Wills fight It is recalled also that Rickard has a contract calling for three fights from Wills and if he got Firpo he could match Wills and Firpo, send the winner against Dempsey and get two big fights out of them instead of one.

Baseball Fodder

At a meeting held at the Lawrence Terminal, a new six team league, to be known as the Transportation League, was formed. These teams, consisting of the Lawrence Terminal, Howard Terminal, Merchants' Express, Drayage Service Corporation, Santa Fe Express, and the American Railway Express, will start their regular schedule next Sunday and continue for fifteen weeks

J. Blankstein, who is putting up a silver cup to the winner as a trophy, was elected temporary president, and Geo. Nash of the Lawrence Terminal was chosen secretary

A. B. Spreckels Stable Topped Tijuana List

SAN DIEGO, Cal, May 22—Statistics covering the 126-day race meeting at the Tijuana track show the following:

Biggest winning stable—A B Spreckels, with 10 firsts, 5 seconds, 7 thirds, and $49,960 second—C B Irwin, 54 firsts, 70 seconds, 69 thirds, $39,870; third—R. L Baker, 34 firsts, 47 seconds, 29 thirds, $27,810.

Biggest money winning horse—Runstar, 2 firsts, 1 second, $44,550 Second went to Little Chief, with 6 firsts, 2 seconds, 2 thirds, $18,339. Third—Deep Thought, 5 firsts, 3 seconds, 1 third, $15,110

Leading jockey—S. O'Donnell, 84 firsts, 69 seconds, 59 thirds, in 384 mounts; second—J. Woods, 68 firsts, 54 seconds, 47 thirds, in 389 mounts, third—P Walla, 59 firsts 43 seconds, 34 thirds, in 309 races

Leading trainer—C B Irwin with 54 firsts; second—C. Kirschbaum, 35 firsts; third—G. Arvin, 27 firsts

The sum of $800,835——a new record for the Mexican track—was distributed to the horse owners.

Seven Amateur Champions Are Named in Ring

BOSTON, May 22—Seven new national amateur boxing champions and an eighth, who held the title in another class last year, were acclaimed early today at the close of the national championsip tourney here. From the entry list of more than 200 boxers from 24 States, attracted by the hope of becoming members of the United States Olympic boxing team, the eight who emerged victorious were:

Heavyweight class—E G. Greathouse, Washington, Pa.

175-pound class—Tom Kirby, Roxbury (last year's heavyweight titlist).

160-pound class — Ben Funk, Yale

147-pound class — Al Mello, Lowell.

135-pound class — Fred Boylestein, Pittsburgh, Pa

126-pound class—Joe Salas, Los Angeles, Calif

118-pound class—Jack Williams, New York

112-pound class—Fidel Labara, Los Angeles, Calif.

One defending champion went down to defeat in the finals. John Rini, Cleveland, who won the 147-pound championship in the 1923 tourney, lost the decision to Al Mello of Lowell after he had battled his way through to the deciding three-round contest.

Stanford Freshman Leads Golf Play

STANFORD UNIVERSITY, May 22.—Turning in low gross score for the qualifying round of the university open championship, Lloyd Yerly, freshman, led the field here yesterday.

Thirty-eight Stanford golfers entered in the tournament, the first of its kind ever attempted. Scores ranged from 82 to 117.

Tilden Action Deferred for Consideration

Tennis Heads in Chicago Meeting Vote in Favor of Wightman Plan.

CHICAGO May 22—The executive committee of the Western Lawn Tennis association in executive session last night deferred definite action on the disbarment by the United States Tennis association of William TildenII, from participation in the Olympic games because of alleged volation of the player-writer rule.

The announcement of the executive committee made by J C Stewart of Chicago, president of the Western association, at the end of the executive session, read:

"We hereby unanimously vote to send our delegates or members of the national executive committee to the executive committee meeting to be held in New York June 4, by the United States Lawn Tennis association with definite instructions to vote in favor of the recommendation of George Wightman, president of the U S L T A to call a special meeting of the national association at as early a date as possible to reconsider the amendment of the player-writer rule interpretation."

The western association comprises the states of Illinois, Indiana, Michigan, Ohio and Wisconsin and represents one-sixth of the voting power of the national body The executive committee members attending last night's meeting included C W Adams, Indianapolis W. S. Braudt, Chicago; Carl E Macomber, Saginaw, Michigan; Dr R. R. Smith, Bay City, Mich, and H. S. Knox, W. T Hayes, Harry S Walsh and M. S Miller all of Chicago.

Southern Quota Is Slowly Raised

LOS ANGELES, May 22—Approximately $30,000 of the Los Angeles $50,000 quota of the Olympic games fund has been raised to date, it was announced yesterday by Robert S Weaver, president of the Southern Pacific division of the Amateur Athletic Union, here today.

This amount has been realized from the sale of tickets to the Olympic tryouts to be held at the Coliseum here Saturdaya fternoon

An attendance of 50,000 to 60,000 is expected to view the athletes of Southern California, Arizona, and New Mexico compete for places on the team that will participate in the finals in the east, Weaver said

Miss Joyce Wethered Wins Championship

PORT RUSH, Antrim, Ireland, May 22—Miss Joyce Wethered today regained the British women's open golf championship which she lost last year, by defeating Mrs. F Cautley of Thanet, captain of the Kent County team, 7 up and 6 to play, in the 36-hole final match.

Berkeley High Will Play for Title on Friday

Berkeley High's baseball team will play Santa Cruz High next Friday afternoon at Berkeley's diamond at 2:30 for the Section B championship of the north coast section.

The Yellowjackets have been hitting the ball hard in their last few games and won the section A division of the north coast last Friday for the privilege of playing Santa Cruz

As the California Interscholastic Federation does not schedule baseball games between sections, Berkeley will complete her season with tomorrow's game. As baseball in high school is such a poor drawing card, teams will not play for state honors.

The Santa Cruz nine recently defeated Lick-Wilmerding for the right to play the Berkeley team and are coming to Berkeley to give the Yellowjackets a hard battle. If Grimshaw pitches in his regular form, however, the Santa Cruz team may be unable to score sufficient runs for a win, as the big chucker has lots of stuff on the ball

The remainder of the Berkeley team will be as follows. Gilmore, c; Anderson, lf.; Sears, 3b, Combatalade, ss; Green, 1b, Cobb, 2b; Wyatt, rf, and Stoops, c.

Molla Mallory Describes Helen Wills as Prodigy

PARIS, May 22 (By the Associated Press).—Mrs. Molla Mallory, former American women's lawn tennis champion, has arrived here on her way to England and will spend a few days in Paris, most of them in practice with the professional instructor at the Racing Club Courts.

Asked by a representative of L'Auto, leading sporting French paper, as to her impression of the new American champion, Miss Helen Wills, who is now in England, Mrs Mallory replied: "Miss Wills is a young prodigy. She trams with extraordinary determination and she plays with the strength and rapidity of a man. She beat me in the final American championship. Previously I had beaten her several times."

Asked what she thought of the anticipated match between Miss Wills and Suzanne Lenglen, world's champion, Mrs. Mallory said:

"It is very difficult to forecast the result of an unplayed match. In my opinion my countrywoman will have to use all her advantages to the utmost to beat the French champion.

"Miss Wills has strength and quickness, but Mlle. Lenglen plays an even game, unparalleled by other players. I leave you to draw your own conclusions."

HUSSANE WINNER.

LOS ANGELES, May 22.—Yussif Hussane, Turkish wrestler, defeated Jack Palmini, Italian grappler, here last night. Hussane won the fall in 14 minutes, using a double Nelson.

Stanford Has Hopes to Win In Two Meets

Cardinal Prospects to Bring Back I. C. A. A. A. Crown Appear Excellent.

By DAVID C MEIKLEJOHN.

STANFORD UNIVERSITY, May 22.—The decision of the Stanford athletic board of control to send a Cardinal team to compete in the I. C. A. A. A. A. meet at Cambridge, May 30 and 31, has aroused considerable speculation in the possibilities of Stanford taking a first place in the big intercollegiate clash.

Coach Templeton is sending a formidable aggregation, one that will be hard to equal anywhere in the United States Included in the list of athletes which will participate are men who have built up an enviable reputation on the Pacific coast and whose performances in recent meets leaves little doubt as to their ability.

TEN POINTS CERTAIN.

Hartranft's eligibility having been decided to the satisfaction of the I C A A. A. A. officials assures Stanford of ten points in the weight events, and a ten point margin from which to work is quite an asset to any team.

Hartranft will be pressed a bit in the discus event, but even here he has an indisputable edge over his most able competitor, Bud Houser, of the University of Southern California.

In deciding the eligibility of Hartranft the matter was left entirely in the hands of the Stanford authorities, no protest having been received by the Intercollegiate authorities as to the Stanford weight man's eligibility.

Another man who is due to surprise eastern runners is Bill Richardson, half-miler Richardson has not been beaten this season. He runs, seemingly, only to win. That he will be pressed by other crack collegiate half milers admits of little possible doubt, but he is certain to figure strongly in the Card point totals

Ted Miller, Card quarter miler is certain to place in the 440-yard race Miller's only defeats in competition this year came at the hands of Cochrane of the Olympic club but this was not due entirely to Miller's incapacity, for the Card runner turned in as good, if not better time than he has been making all season.

STRONG ON TRACK.

Leistner in the hurdles, Hale and Campbell in the sprints, MacIntosh in the half mile, Kerr in the distances, Anderson in the high jump make up the most probable point winners

Stanford's decision to also send a team north to Eugene, Oregon, to compete in the Pacific coast conference meet was not ill founded. The Cards boast a second team which is quite capable of defeating most secondary competition. The list of entries includes some capable runners, men who last season were able to make their letters, but who failed this year because of increased competition.

Gaspar, Boles, Storie, Daly, Dole Elliott, Charles, Hays, Dennis, Scofield, Kemnitzer, Wright, Evers, Richards and Campbell make up the entry list for the coast meet.

TO BE REPRESENTED.

VALLEJO, May 22—The Industrial Y. M. C. A. will be represented at the P. A. A. meet at the U. C. oval on Saturay by the following athletes. McDonald, Sheppard, Causebrook, Rump, Symonds, Robertson, Moroney, Dalghren, Harris, E. Stark, M. Stark, Holzworth, Reibel, Godley Paynter and Giant.

WITH THE HIGHSCHOOL ATHLETES

O. A. L. BASEBALL STANDINGS.

	W.	L.	Pct.
Technical	5	1	.833
Fremont	6	2	.750
Oakland	5	2	.714
University	1	6	.143
McClymonds	0	6	.000

As the Oakland high school baseball schedule draws to a close, the teams are staging such a hot fight for the first position in the ladder, that but a half a game separates the two leading teams and there is a chance that the league will result in a triple tie.

Technical can be practically conceded the McClymonds game and will then have won six and lost one.

In case Oakland high should defeat the Broadway team when they clash next week, the three leading teams will be deadlocked in a triple tie, with six wins and two defeats to each of their records.

University high and McClymonds will play tomorrow at Bayview to decide the cellar championship of the league. The University team seems to have the better aggregation and is expected to duplicate their win of the first meeting of the two teams. Selman, the "Iron Man" of the Cubs, will do the pitching against the Macks and will probably be opposed by Glenn.

In case McClymonds loses today and wins tomorrow, they will be tied with the University team for last place honors.

The second baseball nines of the O. A. L. were active yesterday in the meeting of Oakland and Technical high schools at Technical's grounds. The contest was featured by the hitting of Moore, Oakland outfielder, who collected a home run and a double and also did the pitching for the last few innings. The Acorns finally lost out 9-10 however.

Calvern at second base for the Tech team fielded well and was rivaled by Moscovitch, who also showed in the Oakland infield.

The score—	R.	H.	E.
Technical	10	8	3
Oakland	9	12	4

Batteries—Borba and Diamond; Dreflone, Moore and Hague.

Bruin Track Squad Leaves For East Today

UNIVERSITY OF CALIFORNIA, May 22.—California's track delegation to the I. C. A. A. A., headed by Coach Walter Christie and in charge of Track Manager Charles Lawler, left today for Cambridge, Mass., to defend the national collegiate title on the Harvard cinderpath, May 30-31.

Ten California track and field men were in the party including Phil Barber, sprints; Art Becker, hurdes; Art Jensen, two mile; Lauren Upson, pole vault; Paul Boren, broad jump; William Neufeldt, Robert Francis, William Lang, Clenn Dodson and Verne Dodson, weights.

California is looking to the discus and javelin events to bring the bulk of the points in the coming competition.

Second Round Matches Cause Few Surprises

Dr. James Eaves Eliminated By W. J. Willoughby By Score of 4 and 3.

By W. D. McNICOLD.

Many second round matches were completed yesterday at Claremont in the club championship tournament now in progress.

Dr. James Eaves, a new comer at Claremont but one of San Francisco's best known golfing experts, was forced to acknowledge defeat at the hands of W. J. Willoughby, who played one of his best match games yesterday to eliminate the doctor, 4-3. Dr. Eaves has not yet had time to learn all of the peculiarities of the Claremontt course but is gaining knowledge that will make him a strong contender in future club contests

In the second flight, J. W. Preston received one up from T. Harry Smith. He won at the 18th, when he played many brilliant shots to hold his one up advantage.

C D. Bates won from H. F Vincent, 2-1 The winner received one up, but the result proved that both players were evenly matched

P. J. Walker (12) and F L Ditzler (12) justified their handicap rating by taking their match to the 18th green for decision, where Walker finally won one up

In the fourth flight Stanley Forsman won easily from N. L. McLaren, who was in receipt of a 2-hole handicap, and looks like a probable winner in this flight.

F. A. Kales and J. H. L'Hommedieu, F. B. Bain and J. B. Lumgain have not yet played off their second round matches in the championship flight and their matches are yet to be decided in the second flight before the semi-final stages are reached.

The following are the detailed scores of yesterday's second round matches.

Championship flight, second round—W. J. Willoughby defeated Dr. James Eaves, 4-3.

Second flight, second round—J. W. Preston (15) defeated T. Harry Smith (13), 1 up.

Third flight, second round—C. D Bates (14) defeated H. F. Vincent (12), 2-1; P J. Walker (12) defeated F. L Ditzler (12), 1 up.

Fourth flight, second round—S N. Forsman (12) defeated N. L. McClaren (16), 5-3; J. E Higgins (20) defeated D. E Perkins (12), 3-1.

Fourth flight, first round—Geo. Chambers (16) defeated H. F. Proctor (15), 5-4.

Fifth flight, second round—W. J. Coulthard (20) defeated S. L Rawlins (17), 2-1.

Sixth flight, second round—E. Stebbings (18) defeated V. E. Breeding (18), 1 up, G R. Kingsland (16) defeated F. W Stow (16), 4-3; S S. Taylor (15) defeated Rollo Fay (19), 3-2.

Seventh flight, second round—E. B. Degolia (18) defeated W. J. Wheelan (20), 3-1; E Houdlett (16) defeated C W. Rogers (17) by default; C. H. Lovell (19) defeated T. M. Hogan (18), 2-1.

Eighth flight, second round—W. L. W. Miller (22) defeated H. W. Low (20), 8-7.

Ninth flight, semi-final—T. D McLaughlin (19) defeated A. P. Otto (20), 6-5.

"Strangler" Lewis Retains His Title

PHILADELPHIA, May 22—The world's heavyweight wrestling crown still rests on the head of Ed ("Strangler") Lewis, who last night turned back one of his most formidable challengers, Renato Gardini, claimant of the Italian championship. After each man had scored one fall Lewis took the third and deciding fall by default, Gardini having been so severely punished that he was unable to continue.

Horse Racing In Canada May Be Wiped Out

BY INTERNATIONAL NEWS LEASED WIRE TO TRIBUNE

OTTAWA, Ontario, May 22.—The life of horse racing in Canada was threatened today when an anti-racing bill came up for consideration in Parliament. The bill, which with a sister measure, would stop gambling on races, wipe out hand books by prison sentences and forbid Canadian newspapers from publishing race track information, must be passed by both House of Commons and the Senate. It provides also that American newspapers carrying racing entries and betting odds would be refused entry into the dominion.

Lake Chabot Golfers Plan New Tourney

Decoration Day Contest to Extend Over Three Days Play Against Par.

In the absence of Chairman George Anderson, Frank Shaw called a meeting of the handicap committee of the Lake Chabot Golf club last night, at which time President W. L. Johnston outlined plans for future tournaments of the local club and suggested definite lines along which the coming Decoration Day tournament will be conducted.

Entries for the three-day Decoration Day tournament in match play against par on the Oakland Municipal links May 30 and 31 and June 1, are to close the evening of May 26.

To aid the members of the club in registering for the coming tournament a card has been placed in the club house at the Muny course on which all club members are requested to sign with the names of those in their foursome, together with the starting time and the day on which the round will be played.

Handicaps for the coming tournament will be assigned by the handicap committee upon the basis of practice cards turned in from the local course up to and including May 26.

To date only sixty-eight of the club membership of 150 have turned in any cards and the committee has been given authority to start all scratch who do not turn in at least two cards A box for cards has been placed in the club house at the course for this purpose.

Two trophies will be played for in the coming Decoration Day tournament, the winner to take The TRIBUNE trophy, while a second place cup has been offered by the club

The second annual TRIBUNE tournament, which will be held over the Lake Chabot Municipal course in August for the City of Oakland championship, will be conducted on an entirely new basis, which the committee has deemed advisable in view of the ever increasing difficulties of handling hundreds of entries that are received in open events.

No qualifying medal play will be held, and players will be grouped in flights of 16, according to their official club or state rating.

First Workout Of Helen Wills Causes Surprise

LONDON, May 22 (By the Associated Press).—Miss Helen Wills, America's youthful lawn tennis champion, made a most favorable impression in her first appearance in action here, yesterday. Choosing a Davis Cup player, P. D. B. Spence of South Africa, as a trial horse, she went out on the courts at Surbiton yesterday and surprised everybody by taking six games from him in two sets. The score of the match was 6-2, 6-4.

There were murmurs of astonishment as the California miss not only returned Spence's difficult service, but seized every opportunity for vigorous stroking, sending the ball back with plenty of pace and spin Another notable feature of her play to the English was her anticipation of the South African's shots, enabling her to cover the court without great exertion in running.

A comparison of her game with Mlle. Lenglen inevitably arose. Although admitting that it was unfair to judge from her first appearance on an English court, the experts expressed belief that while her shots carried greater pace than those of the world's champion, she was not as accurate.

Billiard Notes

The Carney handicap three-cushion tournament is attracting much attention among the local cue wielders. Games so far have been between handicap men and no chance has been given to get a line on the ability of the scratch players In the opening game Dohrmann (20) defeated Barrett (20) by 20 to 16 in 42 innings; Sandusky (22) eliminated Epperson (22), 22 to 11 in 62 innings, Parker (2) disposed of Hummell (21), 21 to 6 in 35 innings, Bills (20) defeated Platt (25), 20 to 18 in 51 innings; Everett (25) won from Griffin (24), 25 to 12 in 48 innings; Williams (29) defeated O'Grady (24), 25 to 15 in 52 innings. Sixty players are in the tournament and games will be played afternoon and evening until the first round is run off.

KEBO

a new ARROW COLLAR
that is full of comfort - 20¢
Cluett, Peabody & Co. Inc.

McGRAW EXPLAINS POOR SHOWING OF NEW YORK GIANTS

GEORGE FOSTER PITCHES GOOD GAME BUT DECISION GOES TO PORTLAND BEAVERS, 3 TO 1

McGraw Has Confidence In New York

Veteran Manager Believes Giants Have Had Worst Breaks This Year.

By DAVIS J. WALSH.
International News Service Sports Editor.

NEW YORK, May 22.—John J. McGraw rode into town on a crutch last night and delivered himself of a brief oration dealing with William F. Baker, who charged our John with tampering with ball players and with the New York Giants themselves, whose sprightly record is four victories in the last fourteen games played. John threw his knee out in some manner not altogether clear. He wishes he could do the same to some of his pitchers.

Asked for the promised statement he was to make on the Baker controversy upon his return to New Work, our McGraw said:

"Baker waited until I got to St. Louis before making public his statement. I'll wait until I get to Philadelphia before answering him. I may have something to say that will interest him."

EIGHT DAYS OFF.

The National League schedule calls for the Giants to appear in Philadelphia for two games on Memorial Day. The promised meeting of McGraw and Baker therefore is eight days removed. If it wasn't for the fact that the McGraw-Baker situation reflects on the integrity of baseball the writer could cheerfully wait eight years.

Speaking of his ball club and its fall from first to third place while on the road, McGraw said that the team was playing even worse than the box scores indicated. He blamed the uncertain weather for the fact that the Giants had failed to maintain their early speed, claiming that cold weather had retarded batching development and that lack of morning practice had stopped the hitting. The Chicago Cubs, he edded, were the best team he has seen this season, but admitted that the Pirates and Reds were yet to come under his well known observation.

NOT HURLING ALONE.

"It hasn't been the pitching alone," quoth McGraw from the depths of a wheel chair. "When the pitching was good, the fielding was bad or the hitting fell off. I am informed that young Dean pitched a good game in Pittsburg the other day but that his support was terrible. Bad weather has upset the whole league and team that should be up at the top are floundering around near the bottom.

"For four weeks the Giants haven't had any morning practice, and that, I think, accounts for their light hitting. The Reds have played most of their games at home and we have played most of ours on the road.

"That is one reason I believe the Giants will come back. I am not worrying about the fact that they are in third place because they have the stuff and it will show ultimately."

Japanese Nine Again Defeated

IOWA CITY, May 22.—The Oriental hurlers failed to stop the vicious batting attack of the University of Iowa baseball team here this afternoon and the Meiji (Japan) nine was defeated, 8 to 2.

Score:	R.	H.	E.
Meiji	2	5	3
Iowa	8	11	2

Batteries—Meiji: Nakmamura, Yasuda and Amachisi; Marshall and Barnett.

Vandal Tossers Beat Oregon 16-0

MOSCOW, Ida., May 22.—University of Oregon baseball players were victims of a 16 to 0 slaughter in the first of a two-game series with the University of Idaho here yesterday. Idaho scored eight runs in the fourth inning.

The score:	R.	H.	E.
Idaho	16	19	0
Oregon	0	5	4

Fitzke and Kinnison; Ringle and Bliss.

AMERICAN ASSOCIATION.

ST. PAUL, May 22.—

	R.	H.	E.
Milwaukee	10	12	3
St. Paul	12	13	2

Batteries—Winn, Eharney, Walker; Port, Schaack and Shinault; McQuald, Fittery, Napier, Merritt, Heltzhauser and Dixon.

SHAMROCKS WIN.

VALLEJO, May 22.—The Shamrocks won three games from the Victory Cafe bowlers on Tuesday night at the Farragut alleys. The scores:

Victory Cafe	794	733	813
Shamrocks	895	806	868

National League

	Won	Lost	Pct.
Chicago	19	14	.576
Cincinnati	16	12	.571
New York	17	13	.567
Brooklyn	15	14	.517
Boston	12	13	.480
Pittsburgh	14	16	.467
St. Louis	12	16	.429
Philadelphia	9	16	.360

YESTERDAY'S RESULTS.
Brooklyn 9, Cincinnati 2.
Chicago 8, Philadelphia 6.
New York 10, Pittsburgh 8.
St. Louis 8, Boston 5.

THE MAIN ATTRACTIONS AT THE
Pergola
Dublin Boulevard
DIXIE CHICKEN
ERN RUSSELL'S
Synco-Harmonists
AND
Moderate Prices
Sunday—Dancing 8 P. M.

Leading Major League Hitters

NATIONAL LEAGUE

PLAYER—CLUB—	G.	AB.	R.	H.	PCT.
Hornsby (St. Louis)	25	95	17	44	.444
Gooch (Pittsburgh)	16	53	4	22	.415
Wheat (Brooklyn)	27	114	19	45	.395
Kelly (New York)	25	99	13	38	.384
Fournier (Brooklyn)	29	111	23	40	.360

AMERICAN LEAGUE

PLAYER—CLUB—	G.	AB.	R.	H.	PCT.
Williams (St. Louis)	21	76	16	34	.447
Heilmann (Detroit)	28	100	27	44	.440
Harris (Boston)	26	103	30	42	.408
Robertson (St. Louis)	17	61	13	24	.393
Boone (Boston)	23	83	10	32	.386

GEORGES CARPENTIER TO GO INTO SECRET TRAINING

Fans Who Intend to Lay Out Money to See Bout Demand That Frenchman Work in Open.

(International News Service Leased Wire to TRIBUNE.)

CHICAGO, May 22.—Francois Descamps' announcement that the final week of Georges Carpentier's training for Tom Gibbons will be a secret between the wild Lake Michigan waves and the Carpentier entourage, effective next Monday, has raised a critical clamor in some quarters.

It is the same policy which guarded Carpentier's training before Dempsey knocked the former French aviator for a series of loops. Then it was properly and not unfavorably regarded as a reversion to type for the public prints made much of it.

Now the situation is different, in that the articles of agreement provided for public training of both fighters, and the sport critics ask, pertinently:

Is secret training ordered because Carpentier is already in condition and will work too hard before the fans, as Deschamps says, or because his condition is not so good?

In the meager workouts the critics have viewed at Carpentier's camp, has there been any real chance to determine whether his hands are in good shape?

Are not the fans who lay from $5.50 to $22 on the line for fight seats entitled to watch the preliminary preparations?

Gibbons' condition is known, and he has suffered no setback such as Siki, the Senegalese skyrocket, gave Carpentier. Nor are any of his preparations behind closed doors, save those which follow the workouts and bring into play a bottle of non-drinking alcohol and Buck Papini, the masseuse.

It is possible that the fans' demands may lead to open covenants at both camps alike. But despite the articles of agreement, Deschamps is not easily wheedled.

Al Young, the Mission promoter, probably got his fill of the heavyweight tournament business last night. Young was induced to stake two bouts, both of which had to be stopped in the first round. Fred Dalton, greener than grass, was sent in against Pat Lester. Dalton did not know what it was all about and the bout was stopped a minute after they put up their hands, following two left hooks that Lester landed. Both punches dropped Dalton. Johnny Howell, another green pea, was matched with the experienced Al Hoag and this one was stopped in four seconds when it was apparent that Howell did not know how to hold his hands up. Fortunately Referee Bobby Johnson stopped both bouts before anybody got hurt. This will likely finish the "tournament" business.

* * *

Billy Gibbs, colored middleweight, gave a fine display of gameness at Al Young's San Francisco club last night. He was knocked down for nine in the first by Ed McGovern and then rushed his man around the ring the rest of the route. It was a draw.

* * *

Frankie Denny, who is still six or seven retirements behind his old partner, Frank Barrieau, tackles Jack Reeves in San Jose tonight, and the chances are Frankie will give the San Francisco spud peddler plenty of trouble. Denny has not boxed here in over a year, but he has been busy in the valleys, and none of them have been able to do him any harm. Frankie does not crave publicity; in fact, he would rather not have his name mentioned in the newspapers. About once a week he mysteriously disappears from Broadway, knocks off some goof in a small town, but the next morning he is back on the job again, and after a visit to Tony Dutro's tonsorial parlor, he resumes dealing gas to his company's customers. Tony states that he never knows when Denny has had a fight, as he is never marked, and Frankie does not talk fight now as he used to. He's satisfied to collect the medals, lay them away in moth balls, and let the other little four-rounders do the talking and get their pictures in the paper.

* * *

Jack Reddy, who is now handling the affairs of Fred Fulton, is booming the big plasterer for another match with Dempsey. Reddy claims Fulton is better than ever and that he can lick any fighter on earth. Fulton, no doubt, is a good heavyweight, but they will never make a champion of a man who lacks the fighting spirit. Fulton hasn't the heart of a fighter and he would probably drop if Dempsey feinted at him. Mike Collins, who managed the big fellow when he was at his best, told the writer recently that Fulton was absolutely impossible as a heavyweight contender because of his lack of heart.

* * *

Promoter Tommy Simpson is expected back from his fishing trip today, and he will get busy at once on his card for next week. Before leaving on his vacation, Tommy stated that he had no intention of matching Jimmy Duffy and Willie Ritchie for a Fourth of July contest. Willie has been out of the game for so long that a victory for Duffy would not mean anything, while a victory for Ritchie would not get Willie much recognition in the east. Duffy's four-round victories over Pinkey Mitchell and Billy Wells are discounted where the boys step a route.

American League

	Won	Lost	Pct.
New York	16	9	.640
Boston	16	10	.615
St. Louis	15	11	.577
Detroit	14	14	.500
Cleveland	12	13	.480
Washington	12	15	.444
Chicago	11	14	.440
Philadelphia	8	18	.308

YESTERDAY'S RESULTS.
Boston 5, Detroit 4.
Philadelphia-Chicago; rain.
New York-Cleveland; rain.
Washington-St. Louis; rain.

Kansas City Club Passed Up W. Mails

Marty McGaffigan Proving Sensation For Columbus in American Association.

By EDDIE MURPHY.

Walter (Duster) Mails, Oakland southpaw pitcher, was for a short time the property of the Kansas City club in the American association, but Walter never knew it, and it is doubtful if the owners of the Oakland club knew a thing about it. The Oaks are supposed to have purchased Mails from the Cleveland Indians, but it developed yesterday that the Indians had sent Mails to the Kansas City team for a third sacker and some cash.

PASSED UP MAILS.

It was by luck that the Oaks were able to get Mails, as the owners of the Kansas City club feared to take a chance on the southpaw and, learning that Ferdie Schupp, another southpaw, was for sale by the Seattle club, they requested the Indians to get them Schupp and at the same time asked if something could not be done to dispose of Mails for them. The Indians, it is understood, took Mails back and sold him to the Oaks, and then Walter came out here and was the best southpaw in the league last season. The Kansas City club won the pennant last year in the American association and Schupp won nineteen and lost ten games for them. They won the flag by just two games, and the chances are had they lost the pennant the owners would have regretted their change of mind. Mails won 23 and lost 18 games. With both Mails and Schupp, the Kansas City club would have walked through the American association.

Now the Kansas City club is having a hard fight to keep up in the American race and President George Muehleback is scouting all over the country for a good left-hander, as he believes that a good southpaw would win him the pennant. Mails is just the type of a hurler he would like to have.

Schupp twirled great ball for the Kansas City club last year and is doing so again, so the Seattle Indians were the ones to suffer most by the switching around of players between the Indians, Oaks and Kansas City.

McGAFFIGAN GOING BIG.

Marty McGaffigan came to the Oaks in the spring of 1923 in a trade for Catcher Art Koehler, who went to Sacramento. McGaffigan proved a disappointment and failed to get into condition. He always complained of a sore arm and was given every chance to make good with the Oaks. He hung around until he was finally shipped to the American association. Since leaving the Oaks, McGaffigan has put on lots of weight and reports are that he is the leading second sacker of the league, playing with the Columbus club. The scribes of the association circuit are giving Marty much space and hail him as one of the best finds in many years. Some of them have him tabbed for the big league. They do not know that he is the same McGaffigan who was in the major league for some years and also with the Sacramento and Oakland clubs. Marty is also hitting the ball hard, being around the .300 mark.

OAKS HAVE BAD COLDS.

For the last week Manager Ivan Howard and his brother Del of the Oaks have been bothered with bad colds, and now Al Maderas, third sacker, and Louie Guisto, first sacker, are down with them. Louie became so bad yesterday at noon that he was ordered to see a doctor. Al Maderas was confined to his home. Ivan Howard refuses to leave the club and the boys fear that he will have a hard time getting rid of the cold unless he does so. Just how long Guisto and Maderas will be out of the lineup cannot be told at present; it may be a day and maybe the rest of the series.

BAD BREAK FOR WILIE.

Denny Willie, former Oak outfielder, is having his tough breaks. For a long time Denny has been trying to land with a minor league club and he had several jobs lined up, but at the last moment they fell through. Denny as all set to go to Omaha the other day. He had his grip packed, when a wire came telling him not to bother. Unless Willie hooks on with some club soon he will leave the coast. He has been keeping in shape by playing with the Oakland Elks.

Encinal Yacht Club Sponsors Novel Events

Starting a busy summer program, the Encinal Yacht club opened with a series o events last Sunday under the supervision of President Emory Elliot.

A sailing canoe race was the main event of the day, Leslie Paul winning with the "Curlew," while Julian Landsberger in the "Vim" was second and Frank Paul in the "Codia" third. This race was the first of a series for the Jamison trophy.

Max Barry and Walter Moses were first and second respectively in the boys' swimming races, while Mac Stewart won the swimming races for boys from 14 to 16.

Other winners included Jean Dixon, Jean Jamison, Evelyn Otis and Gwendolyn Elliot in the girls' swimming, running and potato races with Fred Hegelund, James MacDearmoon and Bernard Moran winning in the boys' events.

Box Scores

SEATTLE	AB	R	H	O	A	VERNON	AB	R	H	O	A
Lane,cf	5	1	2	0	0	Chdlna,cf	5	0	1	2	0
Brady,2b	3	0	0	4	2	Maisky,rf	4	2	2	1	0
Rohwer,lf	4	0	2	1	0	Bliss,lf	5	1	1	3	0
Eldred,rf	4	0	1	2	0	Deal,3b	5	1	3	0	3
T.Hdn,3b	4	0	0	4	2	R.Mdy,1b	3	1	1	10	0
Heath,1b	3	0	1	8	2	Griffin,3b	4	2	3	6	2
Crane,ss	3	0	2	3	3	D.Mdy,c	4	1	1	3	0
Tobin,c	3	0	0	2	0	Warner,ss	5	1	2	1	4
Bagby,p	1	0	0	1	1	Cadore,p	2	0	1	0	4
Williams,p	3	0	0	1	0	Wing,c	0	0	0	1	0
Osborne	1	0	1	0	0						
Totals	33	1	9	25	10	Totals	35	9	18	27	16

Osborne batted for Tobin in ninth.

Seattle	1	0	0	0	0	0	0	0	0	—1
Hits	2	1	1	0	0	1	1	1	2	—9
Vernon	4	1	5	0	0	1	0	1	*	—9
Hits	1	1	5	1	1	2	0	2	*	—13

Errors—Brady, Crane (Seattle 2). Deal (Vernon 1). Charge defeat to Bagby. Runs responsible for—Cadore 1, Bagby 1, Williams 2. Struck out—By Cadore 3, Williams 1. Bases on balls—Off Cadore 1, Bagby 2, Williams 3. Hit by pitched ball—Menosky by Williams. Home run—Menosky. Two-base hits—Lane, Rohwer, Griffin, Warner. Eldred. Deal. Sacrifice hits—Crane. Runs batted in—Rohwer, D. Murphy 2, Warner, Cadore 2, Menosky, Griffin. Double play—Warner to Griffin to R. Murphy. Time—1h. 28m. Umpires—Casey and Carroll.

LOS ANGELES	AB	R	H	O	A	SACRAMENTO	AB	R	H	O	A
Whaling,rf	5	2	3	0	0	Kopp,lf	4	0	1	4	0
M'Ally,2b	3	2	1	5	3	Rumsey,2b	3	0	0	0	3
Durst,rf	2	0	1	2	0	Stalling,2b	4	0	0	3	4
Hood,lf	4	1	3	3	0	Schang,c	2	1	1	1	3
King,3b	4	0	1	0	3	Cochran,rf	4	0	2	2	0
Golvin,1b	4	0	1	4	0	Mdliz,1b	4	0	0	11	0
Beck,ss	3	1	2	4	1	H.M'Nly,cf	4	0	1	3	0
Billings,c	3	0	0	9	2	M'Grew,ss	4	0	1	2	0
Hughes,p	4	0	0	0	0	Hall,p	2	0	0	0	1
						Vinci,p	0	0	0	0	0
						Koehler	1	1	1	0	0
						Smith	1	0	0	0	0
Totals	32	6	12	27	9	Totals	38	2	7	27	12

Los Angeles	2	0	2	0	0	0	0	1	1	—6
Hits	2	1	2	1	1	1	0	3	1	—12
Sacramento	0	0	0	0	0	0	0	1	1	—2
Hits	0	1	1	0	0	1	1	2	2	—7

Innings pitched—By Hall 7. Runs responsible for—Hughes 2, Hall 5, Vinci 1. Hits—Off Hall 11, Vinci 1. Struck out—By Hughes 1, Hall 1. Bases on balls—Off Hughes 3, Vinci 1. Hit by pitched ball—McAuley by Hall. Charge defeat to Hall. Stolen base—Hood. Home runs—Hood, Koehler. Three-base hit—Cochran. Two-base hit—Golvin. Sacrifice hits—Durst 2, Billings. Double plays—McAuley to Golvin, Mc Neely unassisted. Time of game—1h. 55m. Umpires—Guthrie and Burnside.

SAN FRANCISCO	AB	R	H	O	A	SALT LAKE	AB	R	H	O	A
Kelly,cf	6	3	4	3	0	Fredrck,cf	5	0	0	2	0
Mullgn,2b	5	2	2	1	3	Vitt,2b	4	0	1	0	4
Hodlrx,lf	5	1	2	0	0	Lndmrz,2b	4	1	1	6	3
Wanerr,rf	5	1	1	1	2	Lewis,lf	2	0	1	1	1
Ellison,1b	4	1	3	8	0	Plinger,rf	2	1	1	0	1
Kllnff,2b	4	0	1	1	5	Leslie,1b	4	1	2	9	1
Rhyne,ss	4	0	2	1	1	Sheehn,rf-lf	4	0	1	4	0
Agnew,c	5	0	0	6	0	Lazzere,ss	4	0	1	1	5
Mitchell,p	5	0	1	0	1	Peters,c	3	0	1	3	0
						O'Dool,p	3	0	1	1	1
						Thomas,p	0	0	0	0	1
						Jenkins	1	0	1	0	0
						Pearce	0	0	0	0	0
Totals	43	8	16	27	12	Totals	36	3	11	27	17

Jenkins batted for O'Dool in eighth.
Pearce ran for Jenkins in eighth.

San Francisco	2	0	0	0	2	0	1	2	0	—5
Hits	4	0	1	0	3	3	1	3	1	—16
Salt Lake	1	0	0	1	0	0	0	1	0	—3
Hits	3	2	1	2	1	0	0	2	0	—11

Errors—Lindmore, Lazzere (Salt Lake 2). Home runs—Kelly, Ellison, Mulligan. Two-base hits—Hendryx, Ellison, Kelly, Lewis, Sheehan, Vitt, Leslie. Struck out—By O'Dool 1, Mitchell 3. Bases on balls—Off O'Dool 3, Mitchell 4. Wild pitch—Mitchell. Eight runs, 15 hits off O'Dool, 8 off Mitchell in 4 innings. Runs responsible for—O'Dool 6, Mitchell 3. Charge defeat to O'Dool. Double play—Lewis to Lindmore. Time—1h. 54m. Umpires—Finney and Reardon.

Dick Cox Is Traded to The Dodgers

PORTLAND, Ore., May 22—Outfielder Dick Cox has been traded by the Portland team of the Pacific Coast League for Pitcher "Rube" Yarrison of the Brooklyn Nationals, it was learned here today.

Cox bats and throws right-handed and his throwing arm is considered one of the strongest in the league. He is hitting at a .350 clip this year. Yarrison was with Portland last year.

It was not learned whether any cash was involved in the trade.

Novak Winner In Driving at Grand Canyon

Joe Novak, professional of the Berkeley Country club, has achieved new golfing honors. This time it is for his ability as a long distance driver over chasms, according to reports received yesterday at Southern Pacific headquarters.

Recently when Novak, accompanied by Johnny Battini of the Olympic club, Macdonald Smith, California's open golf champion and Willie McEwan of the Presidio club went East to compete in the open championship in Detroit next week they staged a driving contest at American River canyon when the train stopped for a few minutes.

After looking out across the broad expanse of the canyon members of the party expressed a wish to drive a golf ball across the abyss. Immediately golf clubs and balls were brought out and a ball was driven far out into the air by Battini. Then followed another by McEwan. Soon the other golfers were driving fast and furious and campers in the valley below must have thought that it was raining golf balls.

Alex Finlayson, the dining car steward who is a native of Inverness, Scotland, was chosen by the passengers to referee the affair. He declared Novak the winner with a beautiful drive which soared far out over the canyon before dropping hundreds of feet into the river below.

Large Entry List In Olympic Trials

LOS ANGELES, May 22.—Close to 120 of the best track athletes in Southern California, Arizona and New Mexico have entered in the Olympic games tryouts, to be held at the Coliseum here Saturday. According to Robert S. Weaver, president of the Southern Pacific branch of the Amateur Athletic Union, this is a record entry list for the Southern Pacific trials.

Hoppe Wins Twice From J. Schaefer

LOS ANGELES, May 22.—Willie Hoppe, 18.2 balk line billiard champion, who lost to Jake Schaefer, former title holder, in an exhibition match Tuesday, defeated Schaefer in two exhibition contests here yesterday.

During the afternoon Hoppe won over Schaefer 200 to 48 in a 200-point 18.2 balk line match, and last night the champion defeated Schaefer 35 to 30 at three-cushion billiards.

CIRCUIT SWATS

HOME RUN LEADERS.

National League.

Fournier, Brooklyn	8
Hartnett, Chicago	5
Williams, Philadelphia	5
Hornsby, St. Louis	5

American League.

Ruth, New York	9
Hauser, Philadelphia	6
Heilman, Detroit	5
Williams, St. Louis	5

Coast League.

Lewis, Salt Lake	16
Frederick, Salt Lake	13
Lazzere, Salt Lake	11
Vitt, Salt Lake	9
Deal, Vernon	9

HOMERS YESTERDAY.

National League.

Mokann, Philadelphia	1
Terry, New York	1
Cruise, Boston	1

American League.

None.

Coast League.

Kelly, San Francisco	1
Ellison, San Francisco	1
Mulligan, San Francisco	1
Menosky, Vernon	1
Hood, Los Angeles	1
Koehler, Sacramento	1
Lafayette, Oakland	1

Chicago Cubs Take Lead in The National

New Giants Score Win at Expense of Kremer, Former Oak Hurler.

Holding first place in the national league today by an unexpected coup, Chicago is in a position to drive stakes around its claim while the Giants and Reds wrangle at Cincinnati in a four game series.

Grover Alexander pitched the Cubs into first place with an eight to six victory over Philadelphia yesterday, while Ernie Osborne, a discarded Cub, hauled the Reds from the leadership by winning his debut for Brooklyn, 9 to 2. The Giants, without Manager McGraw, beat the Pirates, 10 to 8, in a slugging match and the three leading teams are now struggling within the narrow confines of a half game while Brooklyn lingers a game and a half away.

RED SOX CLIMBING

Boston, in the only American league game not postponed by rain, won its thirteenth battle in 16 starts and advanced to within a half game of the leading Yankees, by defeating Detroit in a 5 to 4 pitchers' battle between Jack Quinn and Collins.

It was the Tigers' third straight defeat at Boston. After the game it was announced that Dauss, Whitehill and Johnson, pitchers, had been advised by specialists to give their arms plenty of rest and that Dutch Leonard, veteran southpaw, who quit the Tigers in April, 1922, because of a salary disagreement would return in July.

Although the Phillies lost at Chicago, their slugging continued as Moran made his second homer in two days and the sixth for his team in the three game series with the Cubs. Hornsby made four hits in the Cardinal 8 to 5 victory over Boston.

The Robins threw two sevens in the seventh inning, scoring seven runs on seven hits, in defeating Cincinnati and Eppa Rixey, who had pitched good ball until that time. Griffith of Brooklyn had four hits.

KREMER DEFEATED

Billy Terry, subbing for George Kelly at first base for the Giants, made his third home run within a week in his team's victory over Kremer, promising recruit, and four other Pirate pitchers.

Manager McGraw was sent to his home in New Rochelle by an injury and Hughie Jennings will direct the Giants until the crippled leader returns, which physicians stated might NOT be for some time.

* * *

Manager Lee Fohl has his fed sox fighting all the way. The players do NOT want to be taken out of contention as was demonstrated yesterday when Dudley Lee, the former Denver western league player, held his position at shortstop, despite an injured hand. He

Pacific Coast League Standing of Clubs

	Won	Lost	Pct.
San Francisco	29	15	.659
Salt Lake	23	19	.548
Vernon	24	20	.545
Seattle	21	21	.500
Portland	20	23	.465
Oakland	19	25	.432
Los Angeles	19	25	.432
Sacramento	18	25	.419

YESTERDAY'S RESULTS.
San Francisco 8, Salt Lake 3.
Portland 3, Oakland 1.
Vernon 9, Seattle 1.
Los Angeles 6, Sacramento 2.

TODAY'S GAMES.
San Francisco at Salt Lake.
Portland at Oakland.
Seattle at Vernon.
Los Angeles at Sacramento.

HOW THE SERIES STANDS.
San Francisco 2, Salt Lake 0.
Oakland 1, Portland 1.
Vernon 2, Seattle 0.
Sacramento 1, Los Angeles 1.

Casey Enters Tennis Tourney At Sacramento

Central California Championships Attracting Pick of Net Stars of State.

SACRAMENTO, May 22.—Ray Casey of San Francisco, the tennis sensation of the year, has just sent in his entry to the Central California championships, which are to be played here May 30 and 31 and June 1. By his defeats of Harvey Snodgrass of Los Angeles and Robert and Howard Kinsey, Casey has established himself as one of the Pacific Coast's foremost racqueters for this season.

In tournament play, Casey has only lost one match this year and that was to the world's champion, William M. Johnston. The latter defeated the tall, husky San Franciscan after he had completely upset the dope by beating the Kinsey brothers and Snodgrass on consecutive days.

Casey visited in Sacramento recently and played doubles with local players. He displayed the best service that has ever been seen here.

After years of practice Casey has developed a cross-fire delivery that causes the ball to take a faulty bounce. He has plenty of speed and almost perfect control. The receiver can only hope to return it slowly. Casey has acquired the knack of being able to cause the ball to "hop" in two different directions, and his method of delivery does not forecast the way that the ball is due to bounce.

Casey's entry assures tiff competition for all of the other noted racqueters who are to compete here this month-end.

Brazil Hits Triple That Defeats Oaks

George Foster Loses in Tight Pitching Duel With Chas. Eckert.

The Portland Beavers evened the score in their series with the Oaks by handing them a 3-to-1 beating on the local diamond yesterday afternoon. Fans were treated to another high-class exhibition of pitching, this time between two right-handers, George Foster of the Oaks and Charlie Eckert of the Beavers. Each hurler allowed six hits, but the Beavers managed to get theirs in the right spots, so Foster suffered defeat.

Johnny Brazil, whose error helped the Beavers to kick the game to the Oaks on Tuesday, redeemed himself in the sixth inning yesterday by crashing out a triple that scored Wolfer, who walked, and Poole, who got an infield hit to short. Up to that time Foster had allowed only two hits.

Eckert allowed the Oaks three hits up to the seventh, when Geo. Lafayette lined a hot one to left field, and it bounced inside the railing around the gate for a home run. LaFayette was the only Oak to have much success against Eckert, as he also connected for a triple and single.

Ray Brubaker, Bud Arlett and Del Baker got the other hits off Eckert. Baker went to bat for Goebel in the eighth and delivered a single.

Spencer Adams was hitting in hard luck. On his first two trips to the plate he hit long ones to center and they were taken care of by Dick Cox. In the eighth with a man on base and one out, Spencer hit a long on to left field but Ike Wolfer, after a long run, caught the ball near the fence. It was one of the greatest catches ever made on the Oakland lot, as Wolfer had his back to the stands. The score:

PORTLAND	AB	R	H	O	A	OAKLAND	AB	R	H	O	A
Bonness	4	1	1	1	4	Adams,2b	4	0	0	2	3
Coffer,lf	2	1	1	2	0	Brubaker,ss	4	0	1	2	3
Cox,rf	4	0	0	4	0	Cooper,rf	4	0	0	2	0
Poole,1b	4	1	1	9	2	Arlett,rf	4	0	1	3	0
Brazil,3b	3	0	1	1	0	Lafette,1b	4	1	2	8	1
High,rf	4	0	1	0	0	Cather,2b	3	0	0	3	1
Kinsey,2b	4	0	0	4	3	Reidle,c	2	0	0	4	0
Cser,c	3	0	1	5	1	Goebel,lf	2	0	0	3	1
Eckert,p	3	0	0	1	2	Foster,p	3	0	0	1	0
						Baker	1	0	1	0	0
						Roehler	0	0	0	0	0
						Johnson,lf	0	0	0	0	0
						Kuns	1	0	0	0	0
Totals	32	3	6	27	13	Totals	32	1	6	27	11

Baker batted for Goebel in eighth.
Kuns batted for Read in ninth.

Portland	0	0	0	1	0	2	0	0	1	—3
Hits	0	0	0	1	2	0	0	0	3	—6
Oakland	0	0	0	0	0	0	0	0	1	—1
Hits	1	1	1	2	1	0	0	0	3	—9

Errors—Brubaker, Lafayette, Johnson (Oakland) 3; Brazil, Cather 2. Runs responsible for—Eckert 2, Kinsey 1. Struck out—By Foster 6, Eckert 4. Bases on balls—Off Foster 3, Eckert 1. Stolen base—Brubaker. Home run—Lafayette. Three-base hits—Brazil, Lafayette. Sacrifice hit—Casker. Runs batted in—Brazil 3, Lafayette. Left on bases—Portland 7, Oakland 5. Umpires—Phyle and Schaller.

NASH
4-Door Special Sedan
Six Cylinders
$1915
Delivered

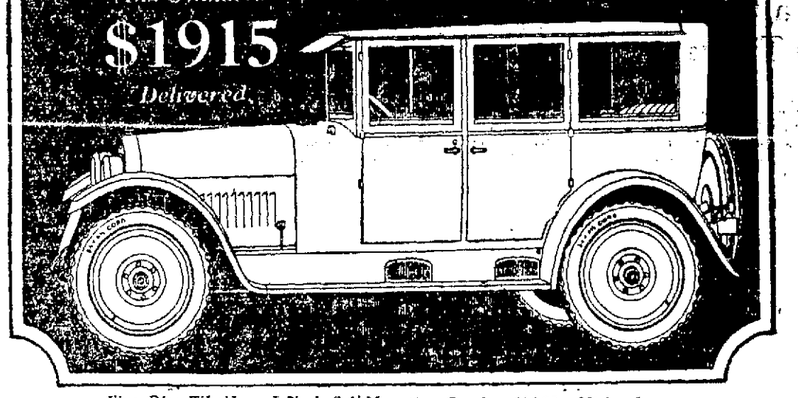

Five Disc Wheels and Nash Self-Mounting Carrier, $26.25 additional

Come and Compare It! No car of like price can match the worth of this Six Special Sedan. Surplus value is vividly apparent in every point. For instance, the body frame is 20% heavier and stronger than the frames of rival cars. Instead of the customary lapping of joints, Nash joints are mortised and tenoned—then glued and screwed. The framework is soaked in linseed oil compound, preserving the wood and preventing squeaks. Every detail reflects costly shop car practice. Come in and see for yourself these superior engineering features.

FOURS and SIXES

Models range from $1125 to $2495 Delivered Here

OPEN EVENINGS AND SUNDAY.

PACIFIC NASH MOTOR CO.
BROADWAY AT 28TH
Broadway, Opposite Fox-Oakland Theater
Phone Lakeside 7100

Oakland Tribune

Supreme on Continental Side of San Francisco Bay
Established February 21, 1874

FOUNDED BY WM. E. DARGIE

Member American Newspaper Publishers' Association
Charter Member Audit Bureau of Circulation
Exclusive Complete Associated Press Service for Great Eastbay
Full United Press Service
International News Service
Universal News Service
Consolidated Press Association
Exclusive for Great Eastbay

The Associated Press is exclusively entitled to the use for republication of all news despatches credited to it, or not otherwise credited in this paper and also the local news published herein. All rights of republication of special despatches herein are also reserved.

TRIBUNE PUBLISHING COMPANY, PUBLISHERS
JOS. R. KNOWLAND.....President and Publisher
B. A. FORSTERER Secretary and General Manager
Published every evening and Sunday. Single copies Daily Edition, 3c; Sunday Edition 10c. Back numbers: Daily Edition, 5c and up; Sunday Edition 10c and up
PUBLICATION OFFICE—Tribune building, corner of Thirteenth and Franklin sts. Phone Lakeside 6000
Entered as second class matter February 21, 1908, at the Postoffice of Oakland, Cal., under act of Congress, March 3, 1879

Subscription Rates by Carrier:

One month.....$ 85	One year (in advance) $9.00
Three months....$2.55	Six months (in adv.)..$4.75

Subscription Rates by Mail, Postage Paid
United States, Mexico and Canada
(All Mail Subscriptions Are Payable in Advance)

One month.....$ 85	Six months (in adv.) $4.75
Three months....$2.55	One year (in advance) $9.00

SUNDAY EDITION BY MAIL

One month.....$ 50	Six months.....$2.50
Three months....$1.50	Twelve months.....$4.50

TO SUBSCRIBERS
Subscribers failing to receive their paper by 6:30 p. m. daily or 9 a. m. Sunday will please report the same to The TRIBUNE Office by telephone (Lakeside 6000), and a special messenger will be despatched at once with a copy of The TRIBUNE

THURSDAY, MAY 22, 1924

LARGE EXPORT INCREASE.

Surpassing predictions the exports of domestic manufactures for the fiscal year of 1924 which will end with the close of next month will exceed those of 1923 by $200,000,000. To Asia, Oceania and South America the United States sent quantities of goods greatly in excess of those shipped a year ago.

In view of disturbed conditions abroad it was not anticipated that the foreign markets could be developed to any great extent. Business men looked for exports to show small gains instead of the huge ones which are recorded and which are an assurance of good times here as well as an indication of the return of more prosperous conditions abroad.

While the exports will not, of course, equal those during or immediately following the war, they will beat those of 1923 by 200 millions and those of 1922 by 400 millions.

The latest figures on the exports of manufactures, says the Trade Record of The National City Bank of New York, shows that the exportation of the two great groups "manufactures ready for consumption" and "manufactures for further use in manufacturing" aggregated $1,564,000,000 in the 9 months ending with March, 1924, against but $1,344,000,000 in the same months of the preceding year, and if they continue at the same rate during the remaining three months of the current fiscal year they will aggregate about $2,086,000,000 for the fiscal year 1924 against $1,883,000,000 in the fiscal year 1923, and $1,623,000,000 in 1922.

This big gain in the export of manufactures in the current fiscal year makes itself especially apparent in the increased movement to those sections of the world to which manufactures form the bulk of our exports. To Asia, for example, the total exports of the 9 months ending with March are $452,000,000 against only $327,000,000 in the corresponding months of the preceding year, to Oceania $116,000,000 against $87,000,000, to South America $206,000,000 against $189,000,000, and to North America as a whole $785,000,000 against $750,000,000. To Cuba, which takes largely of our manufactures, the total is $145,000,000 against $112,000,000, to Australia $66,000,000 against $69,000,000, while the totals to nearly all of the countries of the non-manufacturing world show greater or less increases in the 9 months of the current fiscal year when compared with the same period of last year.

MAKE VACATIONS SAFE.

In vacation time thousands of children lose that supervision which they have in school. They are taken to the mountains and the sea and given the chance to hike, play and adventure. It is not surprising that the accident rate for children in these months should increase.

Herman J. Norton, director of health education of the Rochester, N. Y., schools, says that this is the period of the year when it is most important that safety be brought to the child's attention. It is a period when agencies interested in the welfare of the child, such as the home, schools, local safety councils and the departments of health education are apt to lose a very vital contact with these children.

"The first responsibility lies in the home," says Mr. Norton, "but the tendency there is for the parents to 'pass the buck' to others, or else they feel that after nine months in school the child is entitled to plenty of outdoor play and exercise. This is true, but the parent does not realize or does not know of the many hazards abroad in summer time."

So there are suggested the following methods of supervising child recreation along safety lines:

Educational posters displayed on bulletin boards on all playgrounds in the city, carrying a strong appeal to the child to play safe.

Inter-playground accident contests in which the winner, or the playground that has the least number of accidents in a given period, is awarded a pennant or other suitable trophy.

Persons well qualified to talk to children should speak to them assembled on the playgrounds at least once a month.

Bulletins directed to parents and distributed to the homes through school children just before the close of school. These bulletins should contain an appeal to parents to accept some of the responsibility of safeguarding their children from accidents during the summer.

A life saving course conducted at all swimming pools.

LUMBER INDUSTRY GAINS.

California has reason to be interested in the report of the year's lumber cut as issued today by the Department of Commerce. Based on the cut of 733 large mills, distributed in 28 states and representing approximately one-half of the total, it is estimated that the 1923 cut was over 17 billion board feet as compared with a little less than 15 billion in 1922. Washington, Oregon and Louisiana were the only states to show larger cuts than California.

Last year's figures for this state was 1,625,238,000 board feet as compared with $1,322,806,000 for the year before. Washington cut four and three-quarter billions; Oregon, two and a half billions; and Louisiana's total was but slightly in excess of that of California.

The statistics, the Department says, may be accepted as indicating fairly accurately the conditions prevailing in the industry in the important lumber regions. They show that three of the four leading states are on the Pacific coast and that the only southern state remaining in that group cut less than a year ago and is dropping behind. Every state but Louisiana and Missouri show increases for 1923.

Tuesday a lumber schooner was forced to wait in the bay because it could not find berthing space in the crowded Oakland harbor where immense shipments are received. Scarce a week goes by but additional evidence is offered to the fact that, were the facilities present, this port could handle more than it does.

WHERE FROGS EAT THE MOON.

"Who are we to think that we can teach anything to the older civilizations?"

Whenever men discuss China, Tibet, or India this question may be expected. Those races are so old, they have been there so long, and have recorded so many things of weight that there are those who feel a newer civilization is presumptuous when it presses mere things which we call facts upon unwilling ears.

Joseph F. Rock, the man who located the chaulmoogra tree that yields the leper-healing oil, sends out this word from a border province of Tibet.

"Yesterday there was a complete eclipse of the moon. You should have heard the yelling and screaming of the people. The whole village ran about like mad beating gongs, drums, and howling. They said a huge frog was eating the moon up and they had to make as much noise as possible to scare that frog away."

Mr. Rock, doubtless, explained as well as he could those things which we say are responsible for the eclipse. The natives kept up their noise and pretty soon the moon was shining as good as ever. They said that the frog was frightened away before he could eat the moon.

Wise as the white man is he cannot teach these people that the eclipse is not a frog. But he has taught them how to work in a vast human machine which distributes opium over the world! Sometimes, and in spite of moon-eating frogs, it is not so easy to say which are the superior races.

News story from Stockton tells that the National mine in Sonora is taking nickel from a large pocket. Fathers of growing sons will appreciate the feelings of the mine.

Always there is an incentive to research. No sooner did the college graduates explain everything in this universe than science discovered another.

France seems to be cultivating a raspberry crop for the refreshment of visitors to the Olympic Games.

STUDY OF SCHOOL COURSES.

The school authorities of California are to take advantage of the offering of a New York fund for making an expert research of school courses in this state. State Superintendent Wood offers the opinion that a year's time can be saved out of fourteen in school training by an elimination of unnecessary work. Other authorities, some of them expert and some merely having offhand opinions, have long been suggesting that there is too much division of interest in the schools, too much scattering of forces, too much merely informative work and too little mental and soul training.

Whatever may be the facts about this it should be realized that while the members of the teaching profession are human and so may get into a rut, just as do men in other vocations, nevertheless they, no more than any one else, like to do things merely for the sake of doing. They like to get results.

And one check on results is a satisfied patronage. If the parents and the citizens generally are not getting for their children the results that are wanted, then the educators wish to change their system. They recognize that they cannot go to the parents and ask, "What do you want us to teach?" Parents would resent that. They say, "You are our expert advisers. We expect you to know, better than we, what is wanted in school courses." But the teaching profession does not desire to impose any unnecessary work on children. There is now greater demand on the profession than can be satisfied. There is no need for unfruitful work.

Under the circumstances there is big opportunity for helpful suggestions to school men about the modification or elimination of subjects.

Especially this can be done in the way of showing what system of knowledge is most useful in preparing for the general needs of citizenship.—Fresno Republican.

THE CONNING TOWER

GIFTS.

If, Love these empty hands could bring
The beauty of this windy spring;
If from this hillside I could take
The little birch trees, half awake
Beneath the early silver sun,
Where stumbling April waters run;
And from the smoky hills the haze
Of reddening maples, as it strays
To tint the placid sky of gray—
If I could bring you all this day;
"My love is like to this," I'd say.

Surely, my heart, he understands.
Why does he look at my empty hands?

YRAM.

"Where will the books of today be twenty years hence?" President Simon Nye asked the American Booksellers' Association. Most of them will be in our bookcases, and we'll be saying, "Next Saturday I'm going to throw most of these things out."

"Where is gone," Mr. Nye continued, "the slogan 'Fewer and better books'?" Gone the way of all slogans: into the night. As we recall it, the slogan was invented by our own publishers. At the time we doubted its sincerity, and when, two days after the slogan slid down the greased ways at Garden City, they wrote us and asked us for another book of verse, we knew it was a phony slogan.

A Glutton for Work.

[From the Liberty (N. Y.) Gazette.]

A new librarian has been found, Miss Lucian McArdle, and the public library will now be open on Monday, Wednesday and Friday afternoons from 3:15 to 5:45.

In Ann Arbor Mr. Bertrand Russell has been lecturing, and the Michigan Alumnus carries a story that says "Mr. Russell showed a very much larger knowledge of conditions here than he had intimated in his greeting. 'Of the college presidents I have met in this country,' was his statement, 'all of them seem more interested in new buildings than in developing the educational side of their institution.'" The Alumnus's make-up editor is either naive or satirical. Immediately below the report of the Russell lecture is "The New Nurses' Home. An Architect's Drawing Showing How the Building Will Look When Completed."

The Meditations of a Returning Cortrib

Sir: The other day a friend of mine out in the hinterland thus raconteured: Two years ago I motored to Savannah with my family and Aunt Julia, a venerable colored nurse. The past summer we went to the California coast. I said: "Aunt Julia, you remember that a year ago I showed you the Atlantic ocean over at Savannah; now, this is the Pacific, which is a much larger ocean." "Yassuh," replied Aunt Julia, "I see it is!" . . . But what I started out to say is that I think I have been too long in the monohippic municipalities: sidewalk spielers now, with significant truculence, try to sell me bus tickets to Chinatown.

J. E. R.

The Grocery Talkers.

"Thirty cents a dozen an' strickly fresh, thass cern'ly's cheap enough for anybody."

"Cern'ly is, but eggs are always more plentiful around this time of the year. I s'pose thass why they're cheaper."

"You're right. Cheaper because there's plenty to be had. In everybody's reach, sure enough."

"I should say so. 'Jever notice, though, from Easter on for several weeks, the old hens seem to work overtime, an' thass what makes 'em so cheap, I imagine."

"I'll say so. But you take it aroun' Christmas time, it cern'ly is differ'nt then. I tell m' wife they're just luxuries then, but now anybody can afford them."

"I'll tell the world they can. Thirty cents a dozen. What else is they that you can get a dozen of for thirty cents?"

"Nothin' I know of. But they're so plentiful this time of year I suppose thass the reason."

"Yeah, thass what makes 'em cheap, an' they're cer'nly that."

"Sure are, an' strictly fresh."

AMBROSE GLUTZ.

Saxophone.

What wild dark humor in the human blood
Enjoys this moaning music at the dance—
This weeping, wailing, squealing?
What mischance
Has brought the pipes of Pan and Pan's dark brood
Which kept the devils revels in that wood
Where Florian watched? What is its fearful past
That he who plays it breaks his heart at last?
Even its votaries say that bodes no good.

I know its notes are often blinding sweet.
It sets the body dancing; warms like wine.
Deliciously it thrills along the spine;
But dancing at your side, see! cloven feet!
Who knows what old mysterious arts endure?
The devil they say, is dead. Be not too sure!

CLAIR.

An owlishness lies on too many of our young writers. They sit in the branches of dark trees, blinking their eyes at raw sunlight, and hooting "Sex! Sex!"—Brentano's Book Chat.

To wit: to woo.

Well, there will be a lot of plays running during the convention, after all; but the delegates who intended to put in the long summer evenings at the Public Library still can hold to their plans.

F. P. A.

WELCOME

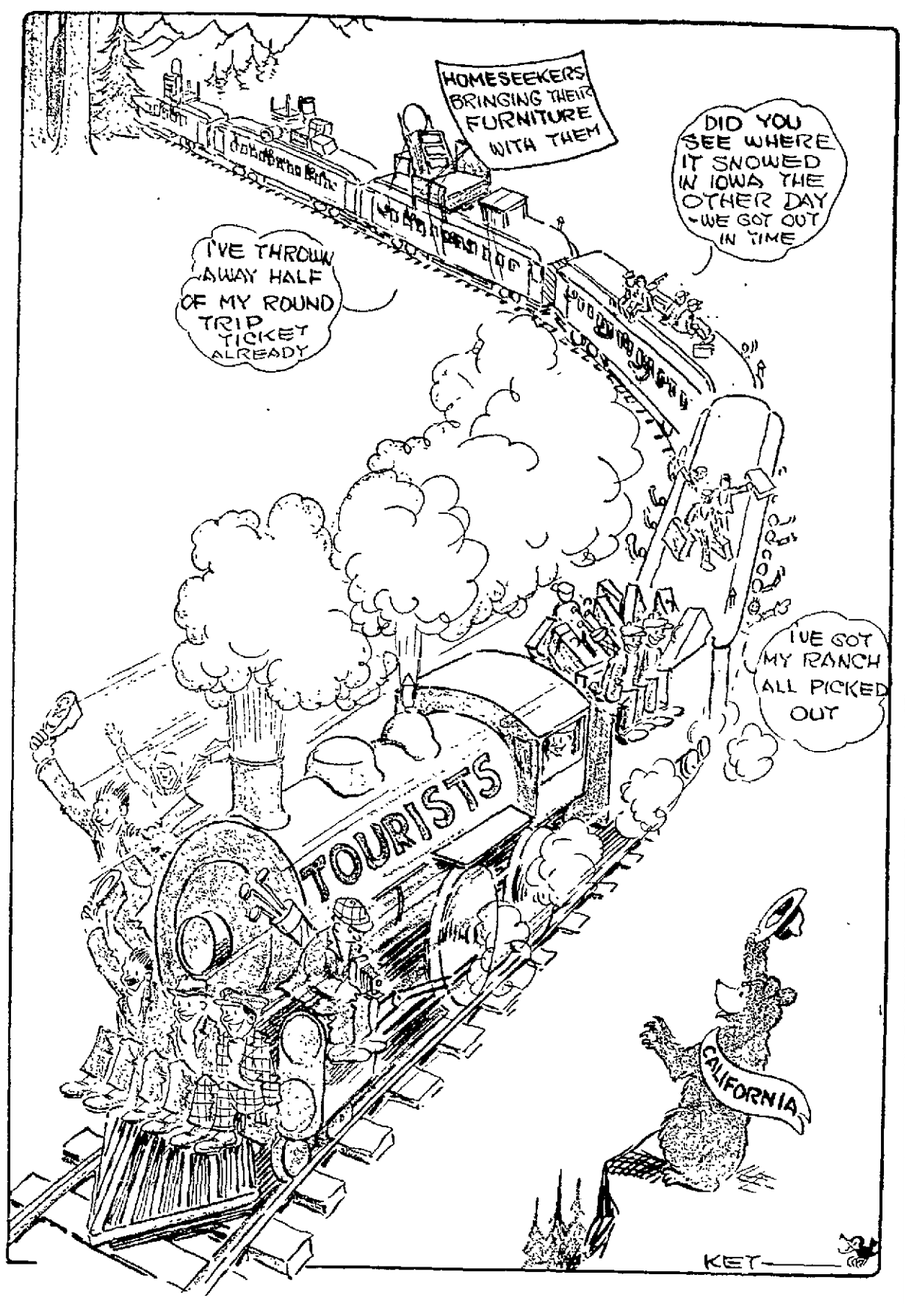

SPIRIT of the STATE PRESS

It is well for tourists to begin to study the landmarks along the roads and in the [illegible] the old "Oregon Trail," made famous by Francis Parkman, America's most accurate and eloquent historian; the trails and missions of the Franciscan fathers, spots where many padres told the story of the cross to Indians in the long ago—everywhere something of interest, something connected with man's pioneering.—San Luis Obispo Tribune.

Senator Breed told that present contracts will exhaust the moneys of the State Highway Commission and that there is no provision for raising more money. He had visited Europe and traveled roads there noted for their scenic beauty. He had just come this morning from San Simeon, where the southern unit of the Pacific highway is under construction, and it invades a territory that puts it all over anything he saw in Europe.—King City Rustler.

A panic occurred at the city hall when the boiler in the basement exploded during the progress of a large gathering, called to discuss the impending boom following the bringing in of the Monterey oil well. Partially overcome by heat and smoke and disabled in the jam when rushes were made for the exits, several would have perished but for the prompt response of the telephone rescue squad.—Salinas Index.

The same sort of rain fell in the Tehachapis day before yesterday as fell in Hanford—a few drops. Hatfield is operating down that way, but he did not bring a storm, for it seems to have centered in Lemoore, 100 miles away from Kern's mountains, where quite a heavy rain fell.—Hanford Sentinel.

"Live Longer at Livermore" is the slogan of that town. 'Tis a slogan sliding smoothly off the tongue, but we challenge Livermore to equal Dixon in old age possibilities. Have you a woman nearly 105 years old, who has the flu and hard colds and occasionally stumbles and even part of the house falls down on her and still she recovers and reports regularly every November for a birthday celebration?—Dixon Tribune.

The United States should lead the world in sincere efforts to promote peace. Without entangling itself with the domestic political affairs of Europe or any other part of the world, this country well may initiate international conferences or other movements or methods for bringing the powers into more friendly relations and for limiting armaments in all countries.—Long Beach Press.

As a measure of relief to the live stock industry the Railroad Commission has authorized emergency reduced rates, reducing present one 25 per cent, for the transportation of lambs for slaughter in carloads from points throughout California to packing plants at San Francisco, Oakland, Los Angeles, Stockton, Sacramento, San Diego and other points—Los Banos Enterprise.

A state fair at Sacramento in the fall, with no cattle or hogs or sheep exhibited, and possibly other animals and fowls may be banned, although horses will be permitted, and special premiums will be offered and special purses offered for races. The livestock scourge is the explanation of the decision, the alternative being no fair at all.—San Diego Sun.

From all we can learn, it's very easy to finance a legitimate venture that requires any very large sum of money; but it seems always easy to get San Diego money for financing a tin whistle factory in Guatemala.—San Diego Union.

THE NATIONAL PRESS

New York Times: "Despite the inevitable delays while the French and German cabinets are being formed, the prospects of speedy enactment of the necessary measures to put the Dawes report into effect are encouraging. Not only have the French elections created a more optimistic spirit in Germany and England, but in Italy, and even in France, the general impression prevails that it will now be possible to begin the reconstruction work promptly."

Chicago Tribune: "Billboards in the rural districts have become a pest. They are an abuse of our highways and an unwarranted imposition on the public. A great highway is a monument. Why desecrate it? It is a public investment amounting often to millions of dollars, and its use should be limited to purposes for which the taxpayers paid their money. Those uses are transportation, recreation, escape from the city, and a chance to find America in its natural state."

Portland Oregonian: "Nowhere in the constitution can authority be found for the Senate to review the evidence on which one of its members has been indicted and to determine whether there is good ground for the indictment. That is what the Senate committee has done in the case of Senator Wheeler. Before he has been brought to trial the Senate committee presumes to pass on the very question that is to be passed on by a jury."

Philadelphia Ledger: "Moscow expresses keen satisfaction over Poincare's fall and the 'swing toward the Left' in France. In Bolshevist circles it is considered a possibility that the new French government may move toward an agreement with Russia, or at least that it may prove less hostile than Poincare's toward the Soviet regime."

New York Herald - Tribune: "Among the world's greatest detectives are the police of some of the villages of this State which specializes in lightening the pocketbooks of motorists. They have a wonderful scent for traffic violations, and the village treasuries hunger for the proceeds. In spite of the new motor vehicle law they still contrive to make motor-baiting a profitable industry."

Kansas City Star: "John Philip Sousa laments that prohibition has dulled the inspiration of composers of drinking songs, and there won't be any more good songs of that class. Oh, well, the world already has enough drinking songs for present purposes. What would be the use of writing any more now?"

JUST FOLKS

By EDGAR A. GUEST

EXTRAS.

When you're building your house
take a warning from me—
Don't alter or change anything
that you see!
When once you've agreed on the
cost of the place,
Go out of the city and don't show
your face
To the mason, the plumber, the
carpenter's crew,
For the things they call "extras"
will paralyze you.

Should you say: "Put a hook here
to hang up my hat,"
You'll find as an "extra" they've
charged you for that.
Should by chance you remark to
the boss: "Do you think
The gas range should stand where
you're putting the sink."
He will say with a smile: "That's
a very good change"—
But that's twelve dollars "extra"
for moving the range.

Should you fancy white paint
where you've ordered it blue,
Right gladly they'll smear on the
white stuff for you;
But they've somewhere in hiding
a man who keeps books,
Who counts up the nails and the
bolts and the hooks,
And seeing white paint where the
plan called for blue,
He puts down an "extra" and bills
it to you.

That man is a marvel. He eats
not, nor sleeps,
So strict an account of your orders
he keeps.
Should you change but the type
of the hinge on a door,
That goes down as an "extra" and
costs so much more.
So when building a house alter
nothing you see,
And beware of these "extras"
which bankrupted me.

(Copyright, 1924, Edgar A. Guest.)

FOOD ECONOMY.

The two ladies were comparing notes.

"I find it pays to serve breakfast piping hot," said one. "Except on Sundays. Then I serve it cold."

"Well, on weekdays my boarders have to eat breakfast in a hurry and, if it is hot, they don't have time to wait for it to cool off; so they eat very little. On Sundays they eat less because it is cold, I assure you, Mrs. Jones, but for this discovery I should have lost money this season."—Pittsburgh Post.

You Never Can Tell.

A strapping woman boarded a trolley car in Rye, N. J., settled into a seat and paid her fare. The car had not traveled more than five blocks when she rose and rang up a cash fare. Whereupon the conductor strode to her.

"Madam," he demanded, "do you know that I must turn in every fare rung up on that register?"

"Certainly!" the woman replied, throwing open her coat and showing a badge. "Meet the new inspector." — Everybody's Magazine.

RESEARCH

"Have you not said there are germs in a kiss?"

"I have," answered the solemn scientist. "The perils are grave, but the research is fascinating."—Washington Star.

The war filled the world with junk and the peace is filling it with bunk.—Columbia Record.

The FORUM

Editor of The Tribune:

Now that our beloved Gipsy Smith—devout man of God—has gone from our midst, as a layman, this correspondent begs to say that, in his humble opinion, never has Oakland been so moved and blessed by the presence and the preaching of any man as it has been by the God-ordained and endowed Gypsy evangelist. He may, with reason and without irreverence, be called the latter day Paul; for in verity his bold presentation of gospel truth is like unto that of the great "Apostle to the Gentiles" as chronicled in the New Testament.

Withal, the Gypsy's earnestness is characterized by love that partakes of the spirit of Christ. Herein consists one of the elements of his power as a preacher.

He has in person left us, but his spirit abides; which is, and will continue—as is to be hoped and believed—a lasting benediction to this community.

A debt of gratitude is owed to The TRIBUNE for its excellent and full reports of the meetings, the sermons, singing by choir, congregation and soloists always inspiring, during the entire campaign. The joyous experience will live in memory; in after time The TRIBUNE files will be referred to by many for re-refreshing.

AUBREY JONES.

THE NEWS IS RECORD OF THAT WHICH TAKES PLACE.

Editor of The Tribune:

I am in receipt of a letter from my brother-in-law from Kansas City, Mo., today who contemplated touring California and looking for a location to locate in the state. He now states that owing to the papers in Kansas City saying that all persons touring from one county to another are fumigated, that their clothing is ruined, that the tires are treated with disinfectant which rots the tires, he has given up visiting California this year.

I cannot see how the airing of this plague in our papers can do this state any good. It seems as if there could be news to take its place. Of course the eastern papers will always add to all they get out of California papers if it will help to hold the people in the east. I only relate this one instance to you, for he may be only one of many who is being held back from coming here.

J. A. YOST.

THEY ARE, IN A WAY, A FLOATING POPULATION.

Editor of The Tribune:

In answer to query in TRIBUNE of May 17 pertaining to outside stevedores being transported to work in Oakland, will say that a lot more than number mentioned live in Oakland and work in San Francisco. The men are not actually imported, for large stevedore companies send the men to load or discharge a ship where it docks, most any place in the bay cities. The same stevedores who commute to San Francisco may be sent back to Oakland to work on a ship there.

C. E. J.

WHAT IS DOING TONIGHT

TRIBUNE radio broadcast.

Aloha Parlor, N. D., and Athens Parlor, N. S. G. W., party, Fulton.

Modern Homes Eposition, Auditorium.

Merchants' and Manufacturers' fair, Berkeley.

"Nothing But the Truth," Y. W. C. A.

Public Welfare League dinner, First Christian church.

Y. L. I. No. 100, dance, St. Anthony's hall, Sixteenth avenue.

Business and Professional Women's club dinner, 1741 Broadway.

Y. M. I., whist, St. Joseph's hall, Seventh and Chestnut streets.

Eastbay School Men's club meet, 510 Seventeenth street.

Fulton—"The Bat."
Lurie—"Just Married."
Orpheum—Vaudeville.
American — "The Breaking Point."
Fox—"Daughters of Today."
State—"The Lady of Sin."
T. and D.—"Sporting Youth."
Broadway—Thomas Meighan.
Idora Park—Dancing and skating.

EVENTS FOR TOMORROW

TRIBUNE radio broadcast.

Oakland Pioneers meet, Bacon building, evening.

Modern Homes Exposition, Auditorium, afternoon and evening.

Merchants' and Manufacturers' fair, Berkeley, afternoon and evening.

Friday Fellowship luncheon, Y. M. C. A.

Daughters of America meet, Sciots' hall, evening.

Sons of Washington meet, 568 Eighteenth street, evening.

Traeh Dercas club dance, Sacred Heart auditorium, evening.

Alexander Ludwig recital, Ebell hall, evening.

Girls' Glee club operetta, Garfield Junior High, evening.

Golden Gate Jr., high school musicale, evening.

Riordan Council and Noel Institute dance, St. Louis church, evening.

W. E. Johnson and Mme. Popova sing, Shattuck Avenue M. E. church, Berkeley, evening.

Edonai Club whist, St. Mary's hall, evening.

Alameda Club whist, Eagles hall, Alameda, evening.

Fruitvale Parlor, N. D. G. W., whist, W. O. W. hall, Fruitvale, evening.

20 YEARS AGO TODAY.

Miss Mabel Kuss is an energetic member of Oakland Chapter, Order of the Eastern Star.

Mrs. Mary McDonnell is one of the principal workers for the forthcoming picnic of St. Anthony's parish.

Hans P. Nielson and his daughter Augusta narrowly escaped death when the automobile in which they were climbing the Redwood canyon road "ran itself out," backed down the grade and toppled over into a steep gulch. Neilson and his daughter were only slightly injured. The automobile was demolished.

Geraldine
CRY ON HER SHOULDER
An Exclusive Tribune Feature

Exclusive Associated Press Service
Oakland Tribune
United Press International News Service

THE TRIBUNE IS DELIVERED TO YOUR HOME EVERY DAY IN THE YEAR FOR ONLY 85¢ A MONTH
No Extra Charge for Sunday Edition

VOLUME C— A OAKLAND, CALIFORNIA, THURSDAY EVENING, MAY 22, 1924. No. 143

500 ATTEND STATE MEET OF MOTHERS

California Membership Is Largest in National Congress; Bay Counties Delegates Have Fifty Votes

By EDNA B. KINARD,
Staff Correspondent The TRIBUNE

PASADENA, May 22.—With 500 delegates seated in the voting body, and several additional hundred visiting members in attendance, the twenty-fifth annual convention of the California Congress of Mothers, formally organized in the Raymond theater. The vast auditorium was filled with women who are pledged to support movements in the interest of child welfare. They came from the 1079 local associations scattered throughout the state, representing a membership of 80,000. The second district in which the bay counties are counted has a voting strength of more than 50.

California's membership is the largest in the National Congress of Mothers, according to the report of Mrs. Hugh Bradford of Sacramento, state president, in her annual report today. Mrs. Bradford, in noting the achievements of the past year, gave to California first rank in several department activities.

REPORT APPLAUDED.

Mrs. G. A. Reilly of Berkeley, state treasurer, in representing her annual report, was given an ovation by the convention body. The lengthy summary of statistics was printed by students in the Part Time School of Berkeley after class hours and distributed among the delegates. Mrs. Reilly has placed the state congress on an efficient business basis by installing a modern bookkeeping system.

Mrs. A. E. Thurston of Oakland, state parliamentarian, urged the organization of classes in local associations for the study of parliamentary law.

Encouragement of the extension of day classes for the adult foreign born woman was asked by Mrs. Frank R. Schaefer of Los Angeles, chairman of the department on American citizenship. She made a plea for the training of American born citizens in the tradition of government and its responsibility. Two parent teacher associations among the Spanish speaking women of Los Angeles county were reported. Mrs. Schaefer asked that the individual members of the congress extend friendship to the foreign women.

437 CLUBS SERVE MEALS.

In California 437 local associations are serving mid morning lunches of bread and milk, 193 are serving hot lunches, according to the report of Mrs. B. L. McCue of Colusa, state chairman of child hygiene. Seventy-five schools employ nurses and 43 have dental clinics in operation, she declared.

Dr. Raymond Brooks, formerly of Oakland, but now a resident of Pasadena, delivered the principal address at the annual banquet and reception at Hotel Maryland last night. "Spiritual Education of the Child," was his theme. "The Pre School Age" was discussed by Miss Madilene Ververka.

An Institute of Instruction will be held tomorrow morning. The following will participate, parliamentary usage, Mrs. A. E. Thurston, Oakland; organization, Mrs. S. S. Turvey, San Bernardino; finance, Mrs. P. J. Kraber, Oakland, program, Mrs. Earl Morris, Pasadena; general suggestions, Mrs. Hugh Bradford, Sacramento.

The Camp Fire Girls will put on a program Friday evening.

WATER CURB URGED.

VALLEJO, May 22.—The city council at the meeting has gone on record as favoring the plant of saving the city water as much as possible during the summer months. Every resident inside the city as well as the outskirts of town will be asked to do his or her utmost to save the water.

Group of Claimants for "Miss Oakland" Honors

Here are a few of the entrants in The TRIBUNE'S "Miss Oakland" beauty contest, as they will look in the bathing girl revue at which the city-wide competition is to be decided at Idora Park Sunday. At the upper left is MISS ROSE BAUMAN, 724 Thirty-sixth street, at the right, MISS MYRTLE FALK; lower left, MISS FLORENCE ASHBAUGH, 4334 Salem street; in the center, MRS. GRACE GUTHRIE, 3706 Nevil street.

Boy Scouts Hold Court of Honor

RICHMOND, May 22. — Troops One, Two and Three of the Boy Scouts of Richmond held their Court of Honor last night at Fireman's hall, Point Richmond. Troop One received the highest number of merit badges, with a total to that troop alone of 118. Troop Three was second with 34 to its credit and troop Two had a total of 13. The following members received their eagle badges.

Troop One—William Kollar, Andrew Kollar, Howard Hughes, Edward Dicher. Scoutmaster G. P. Glineverg and J. E. George also were awarded the Eagle badge.

Troop Three—Scoutmaster C. A. Patterson, Donald Shoemaker and David Shoemaker.

In Troop Two Robert Johnson became the Star scout.

J. P. Glineverg, C. A. Patterson, R. D. McGregor, Edward Dingle, F. W. Hess Jr., E. C. Usher and J. W. George acted as examiners.

LEAVE FOR ST. LOUIS.

VALLEJO, May 22.—Mr. and Mrs. Eugene Petite have left for a several weeks' visit with relatives and friends in St. Louis, Mo. Petite is an employe of the city of Vallejo.

TRIBUNE BEAUTY CONTEST CAUSES KEENEST RIVALRY

One of the most dazzling bathing girl revues ever held in the East bay is to be witnessed at Idora Park Sunday afternoon by one of the largest crowds of the season, according to predictions made today by those in charge of the TRIBUNE'S "Miss Oakland" beauty contest, and those handling the arrangements for its conclusion Sunday at the well known amusement park.

Special arrangements to provide satisfactory views of the large outdoor pool for the thousands of spectators who will surround it had been completed today by Bert L. York, general manager of the park. Additional arrangements for taking motion pictures not only of the revue, but of the crowd of spectators, were being brought to completion by Managing Director Clem Pope of the T & D theatre.

The revue will be held at 3 o'clock Sunday afternoon. From the young women entered in it, all of whom will be clad in up-to-date bathing costumes, the TRIBUNE'S committee of judges will select the one who, as "Miss Oakland," is to represent this city at the four-day "Beauty Week" festival to be held at Santa Cruz June 5 to 8, and in the state-wide contest for the title of "Miss California."

HOSTESS IS SELECTED

Santa Cruz has already selected the young woman who is to represent that city, as "Miss Santa Cruz," and also to act as hostess to the "beauty queens" from Oakland and other important cities throughout the state. She is Miss Mary Black, of 14 First street, Santa Cruz, a brunette, a native daughter of California, and one of the most popular girls in the beach city. Miss Black will be assisted in her duties as hostess to California's most beautiful young women by six maids of honor, who, like herself, were selected from a large list of candidates because of their superior pulchritude.

All candidates for the title of "Miss Oakland" must have their photographs and entry blanks in the hands of the TRIBUNE'S committee of judges by midnight Saturday, in order to be eligible to compete. Those who wish special photographs taken for the occasion, free of charge, may have this done by calling at any of the following studios: Hartsook's, 498 Fourteenth street, Oakland, or 2375 Telegraph avenue, Berkeley; Webster's, 1916 Broadway, or Boussum's, 1444 San Pablo avenue.

RULES OF CONTEST

Following are the rules and conditions of the contest.

1. Who is eligible? Any woman single or married, 18 years of age or older, living within the corporate limits of Oakland, California, on Tuesday, April 15—the time of the original announcement of this contest—is eligible (except the employes of The TRIBUNE or their families.)

2. Entry coupon should be filled out and sent in at once, so as to register contestant with the committee of judges.

3. Photographs may be sent in with entry coupon or later during the contest. Contestants may submit as many photographs as they desire, on the one entry coupon, but name and address of contestant must appear on each photograph submitted.

4. There are no restrictions as to the kind of photographs to be submitted. Submit those which you and your friends believe display your charms to the best advantage, in sport outfit, swimming costume, informal or formal dress. Send in as many photos as you wish.

5. Contestant must enter the contest herself, and resgistration must be in the contestants's own name.

6. The judges will be a committee appointed by The Oakland TRIBUNE and their decision will be final.

7. To facilitate matters, entry coupons and photographs should be submitted at once. No entries will be considered if received after midnight Saturday, May 24, 1924.

8. No responsibility is accepted by The Oakland TRIBUNE for the loss, delay or non-delivery of any entry. Proof of sending will not be considered as proof of receipt.

9. Acceptance of these rules is an express condition of each entry.

10. All entries must be mailed to "Miss Oakland Contest," care of Oakland TRIBUNE, Oakland, California.

ENTRY BLANK

"Miss Oakland Contest"

Committee of Judges,
Care of OAKLAND TRIBUNE, Oakland, Calif.

Please enter me in the BATHING GIRL REVUE AND BEAUTY CONTEST to be held at Idora Park Sunday afternoon, May 25, at 3.00 p. m., to choose "MISS OAKLAND."

Name .....

Street address .....

Telephone number .....

My photographs (state number) ..... are submitted herewith.

150 TAGGED FOR NIGHT CAR PARKING

Berkeley Autoists Summoned For Leaving Machines Out on Curb; Jaywalkers to Be Prosecuted Under Law

BERKELEY, May 22.—As the first step toward enforcing Berkeley's new traffic ordinance, which went into effect at midnight, 150 "sleepers" were tagged during the early morning hours by the police.

Owners of the cars left on the streets during the night in violation of the ordinance were summoned to appear at police station where warnings will be given that future offenses of a similar character will result in arrests. Under the terms of the new ordinance no cars may be left in the street over night.

Traffic Chief D. H. Fraser announces a period of education for motorists until June 1 on other matters, after which arrests will be made.

PROVISIONS OF MEASURE.

Some of the provisions of the new ordinance are:

Parallel parking throughout the city with the exception of certain designated areas in business districts. Diagonal parking will be allowed on the west side of Shattuck avenue in the downtown business area.

One-hour parking limit in all business districts except South Berkeley between hours of 10 a. m. and 6 p. m. except on Sundays and holidays.

Two-hour parking limit in South Berkeley business district.

One-hour parking limit to be enforced at the following places: Shattuck avenue, between Berkeley Way and Ward street. University avenue, between Oxford and Grove street. Center street, between Oxford and Shattuck; Allston Way, between Oxford and Milvia, south side of Allston Way, between Telegraph and Union. San Pablo avenue, between University and Addison.

In South Berkeley the two-hour parking area is on Adeline street between Fairview and the south city line.

JAYWALKERS HIT.

Jaywalkers will also [illegible] prosecution under the terms of the new law and pedestrians not walking in marked traffic lines in certain sections of the city will be arrested.

Boys stealing rides on autos or annexing themselves and their bicycles to moving vehicles will also be taken into custody. No riding on the handlebars of bicycles or motorcycles will be allowed while the overcrowding of "flivvers" by persons riding on the running boards is also prohibited.

Berkeley's new ordinance, adopted after months of discussion and study of such measures all over the country by traffic experts, is hailed as a "model" of its kind. Penalties under the ordinance provide for imprisonment of not more than 90 days or a fine not exceeding $300 or both.

UKULELE WRECKS HOME

LONDON.—In divorcing her husband, now living at Honolulu, Mrs. Alice Janion said a Hawaiian ukulele player had won Janison's love and wrecked her home.

Martinez Selects Beauty Candidate

MARTINEZ, May 22. — Miss Rowena Davis, 20, winsome blonde, has been selected as Miss Martinez and will represent this city at the Santa Cruz beauty contest and bathing girl revue to be held on June 5, 6, 7 and 8. Miss Davis was selected to represent Martinez from among a large number of contestants.

Seized Liquor Barrels Utilized For Fire Defense

Casks to Be Filled With Water and Placed On Mountain Roads.

One hundred barrels, confiscated from time to time by the dry squad during the anti-liquor campaign, are now being reformed by Commissioner Frank Colbourn and the fire department and will soon appear on the mountain boulevards, filled with water, standing as the first line of defense against forest and brush fires in the hills.

The barrels are now being painted red by the fire department.

According to Colbourn, the barrels will be filled with water constantly and will be examined by the hill patrol. Large signs on the barrels will warn motorists that the water is not to be used for filling hot radiators, but will be used for fire-fighting only. Near each barrel will be a stack of sacks, which can be wet instantly.

Colbourn estimates that 100 barrels full of water will establish the finest sort of emergency apparatus, from Elmhurst to the tunnel road. A wayfarer who sees brush burning, says Colbourn, can instantly wet some sacks and quench the fire before it gets out of control. If 100 barrels are not enough, the officials say they can supply more.

"Our only fear is that motorists with steaming radiators may borrow the water," says Colbourn, "but we can establish some means of checking this idea and keeping the barrels for the purpose for which they were intended."

Captor Tours State To Aid Jailed Bandit

While Roy Gardner, spectacular bandit, whose many escapes are now a matter of tradition, is in solitary confinement at Leavenworth prison, Louis S. Sonney, said to be the only man who ever captured him single handed, is touring the country in his behalf. Sonney is in Oakland and is showing a motion picture touching upon the high lights of Gardner's career. The picture is in connection with which Sonney is giving a lecture, is being shown at the Broadway theater.

Gardner is said to be broken in health. Sonney stated yesterday that the proceeds of the film are to be used to have a needed operation performed on Gardner for pressure on the brain.

City Council to Aid Marketing of Cherries

SAN LEANDRO, May 22.—This year's cherry crop will be offered to the public by the community as a whole at a fraction above the actual cost of production, according the statement of Mayor Edwin Duck. He outlined the plan of the Chamber of Commerce to put the cherry crop on the market.

The city government has offered the cherry growers the free use of the plaza for a selling quarters and clearing house. This will be subdivided into booths, loaded with cherries and offered for sale at the lowest prices, thus eliminating the middleman's profit, according to Mayor Duck.

DANCING APPENDICITIS.

NEW YORK.—According to some physicians modern styles of dancing are conducive to appendicitis.

ROBBER EATS MEAL THEN LOOTS GRILL

Oakland's Cafe Bandit Made Fourth Raid Within Month and Held Up Twelfth St. Restaurant Last Night

Oakland's cafe bandit made his fourth raid within the month last night by holding up the Oakland Grill, 340 Twelfth street, and escaping with $60, the contents of the cash register.

According to the report made to the police by Robert Soljack, the cashier, the bandit followed his usual custom of eating a meal and then holding up the cashier when he approached the cage to pay for the meal.

He concealed his revolver under a coat and, speaking in a low tone, threatened Soljack with death if he raised a disturbance. He worked so quickly and silently that other patrons in the restaurant did not know that a holdup had occurred until after the man had vanished.

The description of the man corresponds with the description of the bandit who robbed the Peerless Cafe, 510 Seventeenth street Monday night, and the Broadway and American Grills three weeks ago.

The Oakland Grill is owned by B. Milicevich.

Gold Found in North Siberian District

BY ASSOCIATED PRESS
LEASED WIRE TO TRIBUNE

YAKUTSK, Russia, May 22.—Large gold deposits have been discovered in the Kolyma district of Northern Siberia. The Yakutsk authorities have requested the supreme economic council to send a technical commission to explore the region.

"Gifts that Last"

WHAT EVERY BRIDE KNOWS

That no gift lends so much of an air to her new home as solid silver.

That no gift will be as useful to her from breakfast to banquet as solid silver.

That no gift will endure like solid silver.

Therefore let your wedding gift be one of solid silver.

You will find in our silver department many new and attractive articles in solid silver to select from.

Convenient payment accounts extended to responsible persons.

H. MORTON COMPANY
Jewelers
Broadway at 14th Street
Oakland

Chandler Coal
Labeled at the Mine

Before ordering your winter supply of fuel try Chandler—the world's cleanest and most economical—then your fuel troubles will be over.

The genuine Chandler Coal is to be had only from—

The National Feed and Fuel Yards
EXCLUSIVE AGENTS
55th St., Cor. Grove
Telephone Pied. 2522
ORDER NOW
Price for May and June
$19.00 per ton

The New Fabrics Are Here

My esteemed patrons and friends will be glad to learn that the new fabrics have now arrived.

The assortment of patterns is splendid and enthusing. As in the past I aim to give dollar for dollar in the most desirable of tailoring.

Come in and look around. Order when you get ready.

M. BOCK
TAILOR
1408 Franklin St.
Arcadia Building

"GROZ-IT"

Pulverized sheep manure is the best of all manures for your lawn and garden.

CAUTION

Insist on "Groz-It" Brand tag on every bag. It protects you against inferior water soaked sheep manure being sold on Groz-It" brand reputation.

American Block Coal Co.
Third and Oak Streets—Oak. 385
ALPINE WOOD & SUPPLY COMPANY
Adeline and Russell Streets
Berkeley 1889

A BUILDING and LOAN ASSOCIATION
Alameda County Loan Association
SINCE 1875
563 SIXTEENTH ST.
NEAR CLAY
OAKLAND CAL.

6% and Safety

Right here at home—in Oakland, Berkeley and Alameda, we have one of the most prosperous sections in the United States today. It is here that we have our money loaned—on Alameda county homes. The thrifty people who invest their money here are receiving Six Per Cent per annum, compounded twice each year, plus the Safety which our long record assures.

Ask for folder "6% and Safety" and investigate further.

EVERGREEN
Pure Pulverized Sheep Manure
East Oakland Distributor
Dimond Feed & Fuel Co.
2221 Hopkins Street
Fruitvale 414

Own Your Own Car.

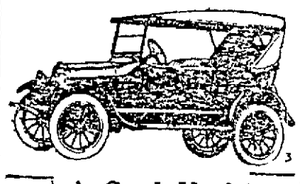

A Good Used Chevrolet
Or your favorite car in the
USED CAR MARKET of the TRIBUNE'S
Classified Section
LOOK FOR
AUTOS FOR SALE

B. AXEL OVLEN
TAILOR
Suggestions for vacation wear—
Flannel Trousers,
Sport Coat,
Knickers.
I personally cut and fit every garment in this shop
12th and Broadway
Commercial Building, Oakland
(Third Floor)

You are invited!

The Leighton Co-operative Cafeteria and Dairy Lunch at 1312 Broadway, newly painted and decorated, with an improved ventilating system, are two of the cleanest spots in town, which is quite in keeping with our policy of perfect cleanliness in the preparation and serving of food.

Music During Dinner

Visit our Retail Bakery and take home with you one of our freshly baked cakes or pies. The Bakery is located at 443 14th St., just around the corner from the Cafeteria.

YOU ARE INVITED to go through our kitchen and bakery at any time. Just tell the Manager you would like to look behind the scenes and he will show you around.

WE ANNOUNCE the opening of a new unit in Oakland—a Dairy Lunch at 465 12th St., near Broadway, which will be open in about 60 days.

LEIGHTON CO-OPERATIVE
Cafeteria and Dairy Lunch
1312 Broadway

UPS AND DOWNS OF WALL STREET

STOCKS • BONDS • COMMODITIES • MARKETS

FOUR SPECIAL WIRE SERVICES

PENNEY STORES APRIL BUSINESS GAINS 50 PCT.

Chain Dry Goods Store Executive Says 1923 Trade Was 62 Million.

A volume of business in April exceeding by almost 50 per cent that of the same month last year is the record of the J. C. Penney chain stores, according to the vice-president of the corporation that operates them, G. H. Bushnell of New York, who is now on the coast.

The Penney stores of which there are more than 500 scattered throughout the smaller cities of thirty-eight states did a business aggregating $62,000,000 last year, Bushnell said, and their plans at the beginning of the present year were based on the expectation of increasing the volume to $75,000,000 in 1924.

"Thus far we have run ahead of our plans to the amount of about $3,000,000," he said, "the April business exceeding that of April last year by $900,000. Present indications are that we will go beyond the $75,000,000 this year."

The corporation which has twenty-five branches throughout California, with stores in Oakland and Richmond, has established ninety-six new stores during the past year. They deal mainly in wearing apparel and house furnishings, carrying a line of medium priced goods and selling strictly for cash. Last year they sold between 12,000,000 and 15,000,000 pairs of shoes and they expect this year to increase that number to 20,000,000, according to the vice-president.

"I believe the business of a chain-store system an excellent barometer of general business conditions," said Bushnell. "People dont buy at a cash store when they don't have money, and the increased sales this year show they have more money than last year."

Cosden & Co. Report Deficit

The report of Cosden & Company for 1923 shows a deficit of $3,753,623 after depreciation, depletion, inventory adjustment, etc. This compares with a net income of $5,476,628 after depreciation, depletion, Federal taxes, etc., equivalent after allowing for the preferred dividend, to $4.26 a share on the 1,195,633 shares of no par value common stock outstanding in the year ended December 31, 1922.

The current assets at the close of 1923 amounted to $14,450,900, and current liabilities $11,463,448, leaving net working capital of $2,987,452, as compared with $10,045,080. Inventories valued at cost or market were up to $9,773,323, as contrasted with $5,527,900.

For the quarter ended March 31, 1924, the company shows net income of $3,942,875, after expenses, but before depreciation and depletion charges, compared with net income of $3,178,458 in the corresponding period of 1923.

Wickwire Spencer to Adust Capital

An adjustment of the capital structure of the Wickwire Spencer Steel Corporation is favored by T. H. Wickwire, president of the company, in his annual report to stockholders, Wickwire said:

"An adjustment of the financial structure is necessary, which will provide it with additional working capital which will relieve for a time a certain burdensome capital payments, and which will thus enable it to conduct its business free from the embarrassments which have hampered it for the past two years. It is hoped that a plan which will meet this situation may be presented to stockholders shortly. There is every reason to believe that the business is essentially sound and that it has a very large potential earning power which can be realized if the stockholders and creditors will cooperate in such a plan." This morning the 7 per cent bonds sold at 61¼.

Building Outlook Declared Good

WASHINGTON, May 22.—The outlook for building operations was described as reassuring by William B. Faville of San Francisco, president of the American Institution of Architects in his executive report at the opening session today of its fifty-seventh annual convention.

Faville criticized the Brown plan for reorganization of the executive branch of the government in its relation to architecture, and told the delegates who were here from all parts of the country that the problem of city planning presented a challenge to their art.

He also announced that a joint international conference and exhibition of community planning would be held in New York City in 1925 in connection with the next annual convention of the institute. The Russell Sage Foundation, which is sponsoring the commission, having in charge the development of a regional plan for New York City, will join in the world program, he added.

Northwest Payrolls Are Well Filled

ST. PAUL, May 22.—Employment conditions in the northwest are excellent at present. There is demand for both skilled and unskilled labor and industry is active from a production standpoint. Wholesale and retail distribution, however, still is slow due to unfavorable weather conditions and caution of merchants.

Major industries are increasing their working forces and highway construction is absorbing many workers, while demand for farm hands exceeds the supply. Railroad freight traffic is increasing slowly. Improvement in the banking situation in the northwest is evidenced by the re-opening of six banks in rural districts within the last ten days.

OIL.

ST. PAUL, Minn., May 22.—Independent oil dealers have announced their intention of reducing the price of gasoline 2 cents here to 18.9 cents a gallon.

San Francisco STOCK and BOND EXCHANGE
BY Special Wires from Wm. Cavalier Co. MORNING PRICES

LISTED BONDS.	Bid.	Ask.
Am Factors 1st m '36	103¼	..
Asso Oil 6s gen '35	98⅝	98¾
Bay Cos P 1st m 5s '30	98½	..
Cal El Gen 1st mt 5s '48	95	..
Cal Cent G & E 1st 5s '31	98¼	99
Cal Gas & Eigen 5s '33	98½	..
Cal Gas & El unif 5s	97½	98
Cal Haw Sugar	..	..
Cal Ore Power B 6s '42	99	99½
Cal Ore Power 7½s '41	..	..
Cal Pet 6½s	97⅛	..
Cal St Cable 6s ser '27	..	..
Cal Tel & Light	101⅞	..
City Elec 1st mtg 5s '37	..	..
City Investment 5s	94	..
Coast C L&P 1st m 5s '46	..	88
East Bay Water 5½s	97½	98
First Fd Tr 1st m 5s '43	100	..
Gen Pet 6 per cent notes	96⅝	..
Gen Pet 1st 7s	105	..
Gt West Pwr 1st M 5s '46	93	93½
Gt West Pwr B 7s '50	103⅝	..
Home T&T of Sn 5s '36	..	96
L A Elec 5s '28	..	..
L A G & E 5s 1934	..	..
L A G & El ref 5s 1939	96¾	93¾
L A G & El A 7s '26	101¾	..
L A Gas & El B & C 7s	103¾	104½
L A Ry 1st mtg 5s '38	91	..
L A Ry Corp 5s '40	..	..
L A Pac R R 5s '31	..	..
L A Pac R R Ref 5s '43	..	..
Market St 7s	99¾	..
Miller & Lux st 7s '36	100¾	101
Natomas Co of Cal 6s	44½	47
Nor Cal Ry 5s '29	..	..
Nor Ry of Cal 5s '38	100⅛	103
Nor Cal P 1st mt 5s '32	98	99¼
Nor Cal Pwr ref 5s '45	96¼	..
Orpheum T & R 6s '46	97	98½
Pacific Gas Imp 4s '30	..	..
Pac Gas & Elec 5s '42	92½	92¾
Pac Gas & Elec C 5½s	95½	96¼
Pac Gas & Elec B 6s '41	101⅝	..
Pac Gas & Elec A 7s	..	107⅜
Pac El Ry 5s	85	85½
Pac Tel & Tel col 5s	97¾	98¼
Pac Tel & Tel refs 5s	92	92½
Paraffine Cos 7½s '24	..	..
Paraffine Cos 7½s '25	101¼	..
Paraffine Cos 7½s '26	101	102
Paraffine Cos 7½s '27	101½	104
Paraffine Cos 7½s '31	104	104½
Paraffine Cos 7½s '32	104	..
Paraffine Cos 7½s '42	106	106½
Sac El G & Ry 5s '27	98½	..
S J Lt & Pwr 1st mt 5s	96¼	..
S J Lt & Pwr sA 6s	101	..
S J Lt & Pwr B 6s	98¾	..
S J Lt & Pwr m C 6s	99⅝	..
S J & S Clara RR 4½s '46	..	..
Sou Cal Gas 6s '50	..	..
S P RR of Cal 5s '37	..	..
S P Branch Ry 6s '37	109½	110¼
S P RR 1st ref 4s '55	87⅝	..
S P Co 20-yr 4s '29	..	..
S P Co 20-yr conv 5s '34	..	..
S P Co C P stock 4s '49	..	..
S P Co S F term 4s '50	82	83
Spring Valley 5s	95	95¾
Sperry Flour 6s	92¾	93¼
Union Oil 5s '34	96¾	..
Union Oil 6s '42	100¾	101
United Gas & El 5s '32	..	..
Val Cos Pwr 5s	..	100
Western Pacific 5s	85¾	85⅞
Wilson & Co 10-yr 6s '28	..	..
Pac Mills, Ltd	..	..
Palace Hotel 6s	101	101½
Paraffine Cos 6s '42	96⅝	97
Realty Syn "B" bonds	..	..
Sac Val Pwr 1st 6s	..	..
San Diego Gas & El 5s '39	..	..
San Diego Gas & El 6s	..	..
S F G & El 4½s callable	..	..
S F G & El 4½s non-call	..	..
S F & S Joaq Val 5s	100¾	104½
S Joaq Lt & Pwr 7s '51	103⅞	104¼
S Joaq Lt & Pwr B 6s '52	98¾	..
Santa Barbara Tel 5s	..	..
Santa Cruz P Cement 6s	..	..
Sierra & S F Power 5s	83½	85
Sierra & S F P 2d 6s sA	..	66½
Sierra & S F P 2 5s sB	63	66½
South Pac Coast 4s	..	..
Southern Cal Cement 6s	..	..
Sou Cal Edison g & r 6s	101¾	102⅛
Sou Cal Edison 5s '44	..	..
Sou Cal Edison 6s '43	98¾	..
Sou Cal Edison gen 5s '39	96⅝	..
Sou Cal Gas 6s '58	96¼	96⅞
Sou Cal Tel 5s	93	..
Sou Counties Gas 5½s	..	91¼
Spring Val Water 5s '43	..	..
Standard El 1st 5s	..	..
Stand Oil of Cal 5s '24	..	..
Stand Oil of Cal 5s '25	100	..
Stand Oil of Cal 5s '26	..	..
Stand Oil of Cal 5s '27	..	..
Stand Oil of Cal 5s '28	..	..
Stand Oil of Cal 5s '29	99	..
Stand Oil of Cal 5s '30	98	..
Stand Oil of Cal 5s '31	..	..
Stand Oil of Cal 5s '32	98½	..
Stand Oil of Cal 5s '33	98½	..
Theo H. Davies & Co 7s	102⅝	103
Union Oil of Cal 6s '25	101	..
Union Oil of Cal 6s '26	100	101
West States Gas 5s '41	90½	..
West States Gas 6s '37	..	..
West States Gas 6s '47	..	95
Yosemite Val RR 1st 5s	..	58½

STOCKS.	Bid.	Ask.
WATER STOCKS.		
East Bay Water A pfd	85½	87
East Bay Water B pfd	75	..
Spring Valley Water	87	..
GAS AND ELECTRIC STOCKS.		
Calif Ore Pow pfd	95	..
Gt Western Pwr pfd	..	97
[illegible]		
Northwestern Electric	..	..
Pac Gas & Elec 1st pfd	88¾	88½
Pac Gas & Elec com	91¼	91½
Pac Lighting Corp pfd	79	80
Pac Lighting Corp com	..	..
S J Lt & Pwr prior pfd	98½	..
S J Lt & Pwr pfd	87	..
S J Lt & Pwr com	27	..
Sierra Pac Elec pfd	73	76½
Sou Cal Gas pfd	..	..
Western Power pfd	..	..
Western Power com	25	..
RAILROAD STOCKS.		
Mkt St Ry prior pfd	44¾	..
Mkt St Ry pfd	..	..
Mkt St Ry 2d pfd	..	..
Mkt St Ry com	..	..
S F-Sacramento pfd	..	..
S F-Sacramento com	..	..
INSURANCE STOCKS.		
Firemen's Fund Ins	340	..
Home Fire & Mar Ins	..	..
Title Ins Guaranty	175	..
BANK STOCKS.		
American Bank	132	..
Anglo Cal Trust	200	231½
Anglo L P Nat Bank	155	..
Bank of California N A	200½	201½
Bank of Italy	231	..
Centl Nat Bank of Oak	..	201
First Nat Bank of S F	207½	..
French-American Bank	..	..
Humboldt Bank	200	..
Mercantile Trust	..	..
Wells Fargo Un Trust	190	197
SUGAR STOCKS.		
Alameda Sugar	8	9½
Calamba Sug pfd	77	..
Calamba Sugar com	52	54
Haw Com Sugar	47½	48
Hawaiian Sugar	35⅝	36
Onomea Sugar	..	..
Hutchinson Sugar Pltn	14¼	14½
Olaa Sugar	6	..
Oahu	35½	..
Onomea Sugar	42	..
Paauhau Sugar Pltn	12	13½
Pioneer Mill	28¼	..
Union Sugar pfd	..	..
Union Sugar com	23	..
OIL STOCKS.		
Associated Oil	28½	28¾
Cal Oil & Gas	..	..
Calif Petlm pfd	..	..
Calif Pet com	..	..
Gen Petlm pfd	24¼	..
Gen Ptlm com	39¾	..
Honolulu Con Oil	2.25	2.30
North Amer Oil	1.67½	1.70
Pacific Oil	48½	48¾
Pan-Am Petlm & T com	..	..
Pinal Dome Oil	..	..
Shell Union	17½	17¾
Standard Oil	58	58¼
Sterling Oil Dev	3	3¼
Texas Con Oil	98c	1.20
Union Oil	123¾	..
Union Oil Assn	..	54⅛
United Oil	..	..
West Coast Oil pfd	..	..
MISCELLANEOUS STOCKS.		
Alaska Packers Assn	..	..
Amn Gold Dredging	..	..
C L Best Tractor pfd	110½	..
F E Booth pfd	..	..
Cal Cotton Mills pfd	..	..
Cal Cotton Mills com	..	..
Calif Copper	1.30	1.40
Calif Ink pfd	..	..
Calif Packing	82	..
Hawaiian Pineapple	62½	..
Hawaiian Pineapple	62	..
Haiku Fruit & Pkg pool	22½	..
Haiku Fruit & Pkg free	23	23⅝
Holt pfd	95	..
Judson Mfg	66	..
Magnavox	2.45	..
Natomas Cos of Cal pfd	..	..
Pac Aux Fire Alarm	..	..
Pac Tel & Tel pfd	88¾	..
Pac Tel & Tel com	..	..
Pac Tel & Tel rights	..	..
Paraffine Co pfd	..	..
Paraffine Co com	58	..
Sperry Flour pfd	..	..
Sperry Flour com	25	..
Telephone Inv Corp	20¾	22

UNLISTED BONDS.	Bid.	Ask.
Alameda Farms 6s	..	95¾
Albers Milling 7½s	..	..
Amalgamated Sugar 7s	101¾	..
Bay Co Pwr 2nd 6s	..	..
Calamba Sug Estate 6s	87½	89
Calif Northwest 1st 5s	..	..
Centrl Cal Crmrs 7½s '31	..	..
Central Cal Traction 5s	..	..
Central Cal Traction ctfs	15	80
Columbia Steel 7s	96½	97¼
Cons Elec 5s	..	..
East Bay Watr 6s '42-44	99¼	99½
East Bay Water 7½s	105	105½
Fairmont Hotel 6s '37	..	..
Gen Petlm conv 6s	126	127
Gt Western Pwr 6s '33	107¾	108⅜
Gt Western Pwr 6s '49	..	..
Gt Western Pwr 6s '52	..	..
Gt West Pwr 6s '25 deb	..	..
Holly Sugar 7s	97	98
Key System 1st m 6s	97	100
Key System ref 5s '38	..	76
Key System ref 6s '38	82	84
Key System Securities 6s	..	79
Merchants Ice	..	..
L A Gas & El 5⅛s '43	91	..
L A Gas & El 5⅛s '47	91	91¾
L A Gas & El 6s '42	98⅝	98½
Mt Whitney Pwr & E 6s	..	..
Orpheum Circuit 7½s	..	..
Pac Lt & Pwr 1st 5s '42	101	..
Pac Lt & Pwr 1st 5s '51	96½	..

UNLISTED STOCKS.	Bid.	Ask.
CEMENT STOCKS.		
Pac Portland Cement	..	99
Riverside Portland Cem	..	..
Santa Cruz Port Cem	105	..
GAS AND ELECTRIC STOCKS.		
Cal Ore Power com	12½	..
Coast Gas & Elec 2d pfd	..	..
Coast Gas & Elec 2d pfd	52	..
Midway Gas com	201	250
Northwestern El 7s pfd	..	..
Sou Cal Edison 7s pfd	..	..
Sou Cal Edison com	..	..
INSURANCE STOCKS.		
West Coast rights	25c	35c
Western States Life	18½	..
BANK STOCKS.		
Central Sav Bk of Oak	..	..
First Natl Bank of Oak	..	..
Fugazi Bank	80	130
Italian American Bank	160	..
Humboldt Bank	201	..
Oakland Bank of Sav	..	..
S F Savings & Loan	4650	..
United Bank & Trust	..	..
RAILROAD STOCKS.		
Key System prior pfd	75	..
Key System pfd	25	25½
Key System com	3	..
Western Pacific pfd	62	63
Western Pacific com	19	..
SUGAR STOCKS.		
Ewa Sugar	30¾	..
Honolulu Plantation	59	..
McBryde Sugar	..	..
Waialua	34	35
Walaluka Sugar	..	..
OIL STOCKS.		
Claremount Oil	..	..
Holly Development	30c	..
Cons Mutual	5c	..
Holly Oil	..	4
M J & M Con Oil	7c	9c
[illegible]		
Palmer Union Oil com	..	4c
Transcontinental Oil	3¾	..
U S Petlm of Cal	..	..
U S Petlm of Wyo	1.72½	2.00
Ventura Oil	..	..
MISCELLANEOUS STOCKS.		
American Factors	..	..
Albers Bros Milling pfd	64	..
Bancitaly Corp	..	..
Cal Wine Assn com	42½	..
City of Paris pfd	..	..
City of Paris com	..	..
Columbia Steel com	..	..
Cypress Lawn Cemetery	..	..
Durant of Calif	..	..
East Bay com	..	..
Goodyr T & R of Cal pfd	92¾	..
Holland Land	..	53½
Matson Navigation	1.75	2.10
Orpheum Circuit pfd	..	..
Orpheum Circuit com	..	..
Owl Drug pfd	104	..
Owl Drug com	..	..
Raphael Weil com	..	..
Virden Packing com	20	30
Western Water Co	..	..
Yosemite Natl Park	..	55
Zellerbach Paper pfd	98	99
Zellerbach Paper com	..	..

LISTED SALES.		
1000	S P Refund 4s	87¾
3000	Associated Oil 6s	98⅝
12000	Do	98⅝
1000	Gt West Power 5s	93
1000	Western Pacific 5s	85¾
5000	Liberty 1st 3½s	99-30
10000	Liberty 2d 4¼s	100-11
5	Gt West Power pfd	95½
5	Pac Gas & El 1st pfd	88½
15	Do	88⅝
25	Do common	91¼
10	Do	91¼
10	S J Lt & Pow prior pfd	98½
10	Associated Oil	29⅝
15	Gen Petroleum com	40
65	Do	40
20	Do	40
1300	North American	1.70
1400	Do	1.70
110	Pacific Oil	48¼
500	Do	48¾
50	Do	48⅝
100	Shell Union com	17½
10	Do	17½
100	Union Oil of Calif	123¼
25	Do	123¾
10	Do	123½
25	Do	123¾
50	Do	123¾
100	Union Associates	54⅛
5	Do	54⅛
300	Hon Cons Oil	2.25
20	Paraffine pfd	97½
70	Pac Tel & Tel pfd	89
10	C L Best Tractor pfd	110½
STREET SALES.		
50	Haw Commercial	47½
10	Do	47½
5000	Miller & Lux 7s	100⅞
5000	Gen Petroleum 6s 1928	96⅝
UNLISTED SALES.		
1000	Key System ref 5s 1938	76
5	Bancitaly Corp	121
1000	Cons Mutual	6c

BUSINESS and FINANCE

By H. S. SCOTT.

Union Oil of California sold at 123¾ today in San Francisco, which was a recession from its high of yesterday at 124½. The street believes that the new price about discounts any further advance due to the announcement that the company will probably very soon acquire the stock of the company held by Shell Union, which is in turn owned by the Royal Dutch. An announcement late yesterday that the Union holdings of Shell Union had been purchased by Dillon, Read & Co. was confirmed by President J. C. Van Eck of Shell Union in New York.

Shell Union Oil Corporation is credited with the ownership of 26.17 per cent of the capital stock of the Union Oil Company of California. At par value these holdings are worth about $23,400,000. The deal involves practically all of this. When organized in 1922 it constituted a consolidation of substantially the entire Royal Dutch-Shell, and Union Oil Company of Delaware interests in the Mid-Continent and California fields. Through subsidiaries it owns and operates oil properties in both regions. There are 8,000,000 shares of no par common stock outstanding, of which 5,760,000 are owned by the Royal Dutch Company.

The interest behind Dillon, Read & Co. is not yet announced, but it is generally believed that it is Union Oil, which means that the big California company has rounded itself out again.

The other oils were stronger, too, especially Pacific and General Petroleum. The sugars were at a standstill, not a single transaction being recorded.

• • •

The hope that some form of tax relief measure will emerge from the present session of congress, even though it be merely a fragment of the original Mellon proposal and the belief that it would be signed by the President, were reflected today in further recovery of stock exchange issues in New York.

The firmer tone of the market caused the retaking of practically all ground lost in Tuesday's decline caused by the action of the senate in overriding the President's veto of the bonus bill. In fact, in some highly speculative issues the rebound carried prices into new low levels.

Trading was active and relatively buoyant at times, particularly during the noon hour, when stocks gave a fine demonstration of underlying strength. Practically all types of shares were involved in transactions which gave indications of growing uneasiness among "short" operators. The bear element was cautious.

The majority of stocks resumed upward movements from the start, increasing in momentum until the fourth hour, when reports came from Washington indicating that the treasury department was dissatisfied with the agreement reached by the tax conferees and that Secretary Mellon might advise the President to veto the bill. This chilled the fervor of the bull group and recessions became the order. Nevertheless the list maintained its strong undertone.

Steels, motors, accessories, equipments and oils were prominent in the advance. The latter group gave a pretty good account of itself, considering the increase of 13,300 barrels daily in domestic crude oil production last week. Various specialties became increasingly strong, suggesting the resumption of pool activities. U. S. Rubber common and preferred however, provided an exception, falling to new low levels. Virginia Iron, Coal & Coke also was heavily sold.

Dividend paying railroad stocks gave further evidence of investment buying. The minor carriers, too, were in improved demand buying being based upon the practical certainty that no legislation hostile to the railroads will be enacted during the remaining period of congress' activities. Call money ruled at 3 per cent.

Bonds were firm, with French government securities in active demand.

Cotton and grains were firm.

Stocks continued to display firmness throughout the last hour, but the volume of transactions was greatly reduced. Short covering in U. S. Rubber brought about a good rally from the early low. Reductions in the main body of shares were narrow, with prices holding close to the day's high levels. The market closed steady.

• • •

Substantial improvement in bond prices in today's early trading followed an expanding inquiry for virtually all descriptions, embracing a wide variety of industrial and speculative railroad liens. Liberty bonds responding to indications that action on the tax measure would be expedited in view of the probable adjournment of Congress early in June.

The fourth 4¼s achieved a new high level for the year and the third 4¼s duplicated their previous top prices. Among the medium prices rail issues which advanced were International Great Northern and "Katy" and St. Louis & Southwestern obligations. Ajax Rubber 8's jumped 3 points in contrast to the downward trend of rubber company liens, the most conspicuous weak spots in this group being Kelly Springfield 8's, which broke four points to a new 1924 low at 87.

• • •

The daily average gross crude oil production of the United States increased 27,550 barrels for the week ended May 17, totalling 1,986,900 barrels, according to the weekly summary of the American Petroleum Institute.

The daily average production east of the Rocky Mountains was 1,347,200 barrels, an increase of 31,750. California production was 639,700 barrels, a decrease of 4200.

Oklahoma showed a daily average production of 444,450 barrels, increase 11,050; Kansas, 70,950, increase 1000; North Texas, 77,750 barrels, increase 500; Central Texas, 206,500, increase 9650; North Louisiana, 54,400, decrease 250; Arkansas, 153,600, increase 4700; Gulf Coast, 109,300, increase 3000; Eastern, 103,500, unchanged; Wyoming and Montana, 127,350, decrease 900.

Daily average imports of petroleum at principal ports for the week ended May 17 246,143 barrels, compared with 231,143 for the previous week. Daily average receipts of California oil at Atlantic and Gulf ports were 139,429 barrels, compared with 125,000 for the previous week.

There were no changes reported in crude oil prices for the major districts — mid-continent being quoted from $1.25 to $2.25 a barrel, according to the gravity of the oil; Pennsylvania crude, Bradford district, $4.25, and all other grades $3.75 a barrel; Gulf Coast, grade "A," $2.00; grade "B" $1.70, and California crude ranges from $1.00 to $1.40 a barrel, depending on the gravity of the oil.

• • •

The details of the proposed change in the capital structure of General Motors, to consider which a meeting of stockholders has been called for June 20, is thus explained by Poor's:

The plan contemplates a new issue of no par common stock, which will be exchanged on the basis of one share of new four shares of present common. This will reduce the number of shares issued from 20,646,397 to 5,161,600, and capitalize $51,616,000 of surplus. Surplus will be capitalized by allocating to common capital account $50 a share for each four shares of common stock now outstanding. Common stock has been carried on the books at $10 a share. It is also proposed to consolidate the three issues of senior securities into one issue of 7 per cent preferred stock redeemable at $125 a share, which stock shall have prior preference over all present issues on the assets of the corporation. Holders of present 6 per cent debenture and 6 per cent preferred stock will be given the right to exchange their stock for the new 7 per cent preferred share for share on the payment of $10 a share cash. Now capital structure will consist of $109,916,000 of 7 per cent preferred stock, 5,161,600 shares of no par common capitalized at $50 a share or $258,080,000 on surplus as of February 29, 1924, of $80,667,000, making total capital and surplus $448,663,000.

• • •

The increasing easiness in money rates in New York manifested itself in several ways yesterday. Call loans hovered around 3 per cent, with several millions surplus available for lending on the New York Stock Exchange. Acceptances promptly advanced ⅛ per cent to a yield basis of 3⅝ per cent offered and 3½ bid for bills maturing in ninety days or less and corresponding changes were recorded in the longer term obligations. Liberty bonds continued skyward followed by rising prices in other high grade issues, such as tax exempt municipal bonds, certificates of indebtedness, equipment trust certificates and railroad bonds legal for savings banks. As a fundamental cause of the persistent low money rates one banker recalled the fact that business men and industrial leaders are apprehensive of political uncertainties and therefore refrain from new ventures.

• • •

Reports from abroad of the probabilities of the flotation of a Hungarian loan have not stirred much interest in Wall Street. Recent experiences with other foreign offerings have not been such as to encourage bankers to look to regard such an opportunity with fervor. Since the beginning of the year more than one governmental issue has required a good deal of salesmanship before it was placed finally with investors. This condition was true of the countries whose credit standing is such that the yield on their bonds was less than 6 per cent as well as those having lower ratings. For that reason, as well as others, the prospects for an early Hungarian flotation are not encouraging.

• • •

Dividend and interest payments during the current month total $316,565,000. Stockholders will receive in the aggregate the sum of $55,865,000, against $53,400,000 in May last year. A few companies will distribute initial or increased dividends as contrasted with 1923. This compilation is based on disbursements to be made by 260 companies. Interest payments involve $260,700,000, compared with $280,100,000, the decrease reflecting smaller government disbursements. Figures for 1923 have been revised.

The government will pay out approximately $125,000,000, practically all of which represents the semi-annual interest on the Second Liberty 4s, the Second converted 4¼s, and the Third Liberty 4¼s, payable today.

Corporate disbursements total $115,500,000, as against $108,600,000. New bond and note issues explain the increase. The City of New York aggregate interest payments involve $20,200,000, while maturities total $91,100,000.

• • •

DIVIDENDS.

Ewa Plantation—Regular monthly dividend of 20 cents and extra dividend of 40 cents, payable June 1 to stock of May 20.

Paraffine Companies Inc.—Regular quarterly dividends of $1.75 on preferred and $1 on common, both payable June 27 to stock of June 18.

Montana Power—Regular quarterly of 1 per cent on common and 1¾ on preferred, payable July 1 to stock of record of June 12.

Calumet and Arizona — Regular quarterly of 50 cents, payable June 23 to stock of record June 6.

Waldorf System—Regular quarterly of 31¼ cents on common, 20 cents on second preferred, payable July 1 to stock of record June 20.

American Stores—Quarterly of 25 cents, payable July 1 to stock of record June 20.

Tonopah Extension — Regular quarterly of 5 per cent, payable July 1 to stock of record June 10.

Reading Company—Regular quarterly of 1 per cent on second preferred, payable July 10 to stock of record June 23.

Chicago Motor Coach—Regular quarterly of 1¾ per cent on preferred, payable July 1 to stock of record June 30.

Cuban-American Sugar—Regular quarterly of 75 cents on common and $1.75 on preferred, payable July 1 to stock of record June 4.

American Gas, Philadelphia—Stock dividend of 10 per cent on common, payable June 16 to stock of record June 4, and regular quarterly of 1½ per cent on common, payable July 15 to stock of record June 30.

United Cigar Stores—2 per cent cash dividend and 1½ per cent in common stock on common stock both payable June 30 to stock of record of June 16. Previously distribution has been paid at rate of 3 per cent cash each quarter. Last payment of 3 per cent cash on common stock was on May 1 so that change in payable dates brings dates of common dividends 30 days earlier than usual. Regular quarterly dividend of 1¾ per cent on preferred was also declared payable June 16 to stock of record of June 2.

American Stores—Quarterly dividend of 25 cents payable July to stock of June 20; in previous quarter extra dividend of 25 cents was declared.

Republic Steel—Regular quarterly of 1¾ per cent on preferred. President Topping says earnings to date have practically covered dividends for full year.

Anaconda 1923 Net Was $8,767,000

BUTTE, Mont., May 22.—P. A. Rockefeller, N. F. Brady and C. E. Brooker were re-elected directors for a period of three years at the annual meeting of stockholders of the Anaconda Copper Mining Company at Anaconda today.

The report of the president showed that the company has 3,000,000 shares issued and outstanding. Operating profit and income from investments for the year 1923 are placed at $22,412,831. Net profits for the year amounted to $8,767,814. Four dividends of 75c per share, totaling $9,000,000, were declared. The mines of the company produced during the year 2,814,883 tons of ore and 8727 tons of precipitates. The Anaconda reduction works treated for all companies 3,110,348 tons of ore.

Wholesalers Report Moderate Gains

KANSAS CITY, May 22.—Wholesale dealers report a moderate improvement in trade due to more seasonable weather in this territory and an increase in the number of country merchants in this market is evident. Mail orders and road sales also have shown a slight increase. The general view of local business men is a cheerful one based on the good crop prospects which they believe assure large business for the remainder of the year. The hardware and implement business considered a measure of the rural buying situation has been fair with aggregate sales showing an increase.

WOOL

NEW YORK, May 22.—Market firm. Domestic fleece, XX Ohio, 51@56c; domestic pulled, scoured basis, 74c@$1.20; domestic Texas, scoured basis, $1.06@1.35; domestic Territory staple, scoured basis, 94c@$1.38.

OIL.

OMAHA, Neb., May 22.—Gasoline stations operated by large refiners here cut their prices 3½ cents to 17 cents a gallon today. The city operated station and that run by the Fifteen Cent Gasoline League which have been selling gas at 17 cents, put their prices down to 15 cents.

San Francisco STOCK EXCHANGE
Special Wire Service to Oakland Tribune MORNING PRICES

BONDS.	Bid	Ask.
Albers Bros 1st 7s 1942	101½	..
Amalgamated Sug 1st 7s 1937	102	102¼
Amer Factors 1st 7s 1937	103¼	103¾
Associated Oil deb 6s 1935	98½	..
Bay Co Pwr 1st 5s 1930	98½	..
Cal Elec Gen 1st 5s 1948	95½	..
Cal G & E Col tr 5s 1933	99	..
Cal G & E & E unif 5s 1937	97	98
Cal & Haw S E 1st 7s 1973	105½	105⅝
Cal-Ore Power A 7½s 1942	99	..
Cal-Ore Power A 7½s 1941	107½	108
Cal Petlm ref 6½s 1933	97½	..
Cal Tel & Lt 6s 1943	101	..
City Electric 5s 1937	95	..
City Inv 5s 1933-34	94½	95
Coast Co Lt & Pwr 5s 1946	85	..
Cons Elec Genl 5s 1955	87½	89
Davis, Theo H col 7s 1931	102½	102⅝
East Bay Water 1st 5½s 1946	97⅝	98¼
East Bay Water 6s 1942	99	..
East Bay Water 7½s 1936	105¼	105⅝
Genl Petlm 1st 7s 1931	105	105½
Genl Petlm def 6s 1928	96⅝	96⅞
Genl Petlm Con 6s 1927	..	..
Gt West Pwr 1st 5s 1946	93	93½
do rfg 6s 1949	99	99½
do 1952	99	99½
do 7s 1958	103⅛	104
Gt West Pwd conv 8s	108	108½
Gt West Pwr def 6s 1925	99⅝	..
Holly Sugar 1st 7s 1937	97	97¾
Home T & T Spok 5s 1936	94½	..
Key System 1st 6s	83½	84
Key System ref 5s	75½	76
Los Ang G & E 5s 1934	95½	..
do ref 5s 1939	98½	..
L A G & E gen & ref 7s 1926	101⅝	101⅞
L A G & E 7s 1931	103⅝	104
do 6s 1942	98½	98⅝
do 5½s 1947	91½	91¾
do 5½s 1943	91¼	91¾
L Ang Pac 4s 1950	74⅝	..
L A Ry 1st 1938	91½	..
L A Ry ref 5s 1940	..	..
Miller & Lux ref 5s 1920	100⅝	101½
Mt Whitney P & E 6s 1939	104½	105
Natomas Co of Calif 6s 1935	45½	47
Nor Calif Pwr 1st 5s 1932	98	..
do ref 5s 1948	96¼	..
Oakland Hotel 1st 6s	99	100
Orpheum Circ 7½s 1926	100½	101
Orpheum T & R 6s 1946	97¾	98½
Pac Elec Ry 5s	85	..
P G & E gen 5s 1942	92	92¼
P G & E 1st and ref 5½s 1952	95½	..
do 1st ref 6s 1941	101⅝	..
do 7s 1940	106⅞	..
Pac Lt & Pwr 1st 5s 1942	97	..
do ref 5s 1951	96¼	97
Pac Tel & Tel col 5s 1937	98	98½
do ref 5s 1952	91¾	..
Palace Hotel 1st 6s 1928	100⅝	101¼
Paraffine 7½s 1942	106	..
S Diego Con G & E 5s 1930	95	..
do B 6s 1950	98¼	..
S F G & E gen nc 4½s 1933	95½	96
S F G & E gen cal 4½s 1933	94⅝	..
S F & San Joaq Ry 5s 1940	100½	..
San Joaq L & P 1st 5s 1945	96	..
do A 6s	101	..
do B 6s 1950	98	98½
do B 6s 1952	98	..
San Joaq L & P C 6s 1950	99⅝	..
San Joaq L & P 7s 1951	103⅞	..
So Cal Cement 1st 6s 1941	98½	99
Sierra & S F Pwr 1st 5s 1949	84½	85½
od B 5s 1949	85¼	..
So Calif Edison gen 5s 1939	96½	97¼
do ref 5s 1944	99	..
do ref 5½s 1944	95½	..
do ref 6s 1944	102	102¼
do ref 6s 1943	98½	98¾
So Calif Gas 1st 6s 1950	98	..
So Calif Gas ref 7s 1951	103½	103⅝
So Calif Tel Co ref 5s 1947	92⅝	..
S Pac (S F Term) 4s 1950	87	..
So Pac ref 4s 1955	..	..
Sperry Flour 1st 6s 1942	92½	..
Spring Valley 1st 5s 1943	95½	95⅝
Standard Elec 1st 5s 1930	97	..
Union Oil of Calif 1st 5s 1931	97	..
do 6s nc 1942	100⅝	101
United G & E 1st 5s 1932	98½	..
Valley Cos Pwr 5s 1930	98½	..
Ventura Co Pwr 6s 1936	100⅝	..
West Pac R R 1st 5s 1946	84⅝	85¼
West States G & E 5s 1941	90½	91

STOCKS. OIL.	Bid	Asked
Associated Oil	29¼	29¾
Caribou	..	.70
Claremont	.40	..
Consolidated Mutual Oil	04	05
General Petroleum com	39¾	40
do pfd	24½	24⅝
Holly Development	30	..
Holly Oil	..	4½
Honolulu Oil	2.25	2.30
Illinois Crude	..	..
Junction	.45	..
Kern River	..	..
Mascot	..	..
M J M & M	.08	.09
North American Oil	1.65	1.67½
Pacific Oil	48½	48¾
Palmer Union pfd	.17	.20
Palmer Union com	.02	.03
Pinal Dome	..	..
Petroleum Operator	..	..
Premier	..	.20
Producers	..	1.75
Pyramid	.05	..
Record	1.25	2.00
S P McKittrick	23½	..
Shell Union	17¼	17½
Sour Dough	.90	1.25
Standard Oil of Calif	57⅝	58
S W & B	..	.12
Sterling	..	3¼
Texas Consolidated Oil	88c	..
Transcontinental Oil	3¾	4
United Oil	25	..
United Oil Associates	54	54½
Union Oil of California	122	123
U S Petroleum Wyoming	..	..
Ventura Oil	..	..
West Coast pfd	..	..
INSURANCE.		
Fireman's Fund	..	..
Home F & M	25½	..
Title Insurance & Guar	177¼	..
Vulcan	..	..
West Coast S F Life	2¼	3
Western States Life	17½	..
UTILITIES.		
Coast Counties Gas pfd	85¼	86
E Bay Water A pfd	85⅝	..
do B pfd	72	..
Federal Telegraph	5⅝	..
Great Western Power pfd	96	96½
Key System prior pfd	74	..
Key System pfd	24½	25
L A G & E pfd	87¾	..
Market St Ry prior pfd	..	..
Northwest Electric com	..	..
do pfd	88¾	..
Pac Gas & Elec com	91½	92
do pfd	88⅛	88¼
Pac Tel & Tel pfd	88½	..
S F Sac Short Line com	..	..
do pfd	..	..
San Joaq L & P com	27½	..
do pfd	102¼	103
So Calif Edison com	100¾	101
do pfd	104	104½
Spring Valley Water	87	..
Western Power com	..	..
do pfd	..	..
SUGARS.		
Alameda Sugar	8¼	..
Calamba Sugar pfd	..	79
Ewa	..	..
Hawaiian Commercial	47½	..
Hawaiian Sugar	34	35
Honokaa	..	..
Honolulu Plantation	59	..
Hutchinson Sugar	14	..
Oaahu Sugar	35¼	..
Olaa Sugar	6	..
Onomea	44½	..
Pioneer Mill	28½	..
Union Sugar	..	..
Wailua	35	..
BANK STOCKS.		
American Bank S F	132½	..
Anglo California Trust	197	..
Anglo London Paris Nat	..	157
Bank of California N A	200	201
Bank of Italy	229	230
Cent Bar Bk Oakland	200	..
First National S F	210	..
First National Oakland	225	285
French American Bank	158	..
Banca Popolare Fugazi	110	..
Humboldt	197½	..
Italian American Bank	151	..
Mercantile Trust	246	..
United Bank & Trust	155	..
Wells Fargo Union Trust	..	195
MISCELLANEOUS.		
Albers Bros Milling pfd	..	68
Bancitaly Corporation	..	121½
Booth pfd	70	..
C L Best pfd	110	..
California Packing	82¼	..
California Copper	1.35	..
Coml Sec Corp com	4	5
Cypress Lawn Improv Co	3¼	..
Goodyear Calif pfd	93	..
Hawaiian Pineapple	62⅝	..
Haiku Fruit & Packing	..	24½
Holland Land Co	..	..
Magnavox com	2.50	..
Orpheum com	..	..
Orpheum conv pfd	..	..
Owl Co pfd	102½	..
Pacific Portland Cement	..	..
Paraffine com	..	60
do pfd	..	..
Santa Cruz Port Cement	..	..
Sperry Flour com	..	..
do pfd	..	85
Telephone In Corp	..	..
Virden Packing	21	25
Western Meat Co com	..	..
Western Pac R R pfd	..	..
MINING STOCKS. TONOPAHS.		
Belmont	56	—

	Bid.	Asked
Cash Boy	06	..
Gypsy Queen	..	15
Halifax	11	..
MacNamara	..	02
Midway	02	03
M Crescent	..	..
Mon Pitts	..	..
New California	06	07
North Star	..	04
Rescue E	01	..
Ton Extension	2.15	..
Tonopah 76	..	.10
Umatilla	01	02
West End	45	..
DIVIDES.		
Alto	..	..
Aladdin	05	07
Annex	10	..
Apex	01	02
Bevis	04	06
Brougher	..	..
Divide Ex	16	18
Divide	18	..
Dividend	..	..
Florence	15	..
Giant	..	..
Gold Reef	..	..
Goldsmith	..	..
Gold Zone	03	04
Harmill	05	06
Hasbrouck	01	02
Hercules	..	..
High Div	01	02
Hull City	..	..
Kernick	01	02
Lucky Boy	01	02
Midway	..	..
Mizpah	..	..
Pay	..	..
Revert	..	..
Silver King	03	04
Smuggler	03	..
Sunbeam	05	..
Thomson	01	02
Verdi	..	..
Victory	..	03
Wilson	..	..
GOLDFIELDS.		
Booth	03	04
Fraction	01	02
Cracker Jack	02	03
Florence	13	..
Goldfield Con	04	06
Goldfield Dev	02	05
Grandma	01	02
Great Bend	01	02
Jumbo Ex	..	03
Kewanas	02	03
Lone Star	03	04
Red Hill	01	02
Sand K	01	02
Silver Pick	02	08
West	..	..
COMSTOCKS.		
Best & Belcher	03	04
Bullion	..	..
Chollar	..	03
Concordia	01	02
Con Virginia	04	05
Gould & Curry	04	05
Hale & Norcross	..	12
Justice	15	..
Mexican	18	..
Ophir	03	04
Savage	03	04
Sierra Nevada	06	07
Spearhead	04	..
Union	07	10
CALIFORNIAS.		
Ben Hur	02	03
Bunker Hill	..	05
Central Eureka	1.40	1.42½
Double O	08	11
Golden Eagle	36	..
Gold Wedge	02	03
Marne	01	02
Moore Mina	02	..
Nevada Hills	26	27
Operator	..	..
Sutherland	08	09
Yellow Dog	07	12
NEVADAS.		
Arrowhead	..	..
Arrowhead Annex	..	..
Buckingham Mina	01	02
[illegible]	..	..
Climax	..	..
Bdy Rd Mountain	08	..
Man Con	02	05
Mayflower	..	..
Mineral Mountain	..	..
Myra	03	04
Northwest	..	..
Prince	..	..
Round Mountain	25	..
Vera Grande	..	..
White Caps	..	05
OTHER DISTRICTS.		
Bdy Rd Mountain	..	15
Kingman	..	..
Sunset	..	..
Union Amalgamated	..	..
Silversmith	40	43

STOCK SALES.		
1000	Associated Oil 6s	98⅛
2000	Los Ang G & El 7s 1931	103⅝
5000	Miller & Lux Inc. 1st mtg 7s	101
1000	Pacific Gas & Elec 5s	92⅝
1000	S J Lt & Pwr 1st & ref M 6s	99⅝
1000	do	99⅝
1	Bank of Italy	228
150	Associated Oil	29¼
145	General Petroleum com	40
300	Honolulu Oil	2.25
2600	North American Oil	1.67½
50	Pacific Oil	48½
100	Shell Union com	17½
300	Holly Dev	84
4000	Con Mutual	04
20	Pacific Tel & Tel pfd	89
MINING SALES.		
100	West End	45
600	do	46
1000	do	47
1000	Harmill	05
5000	Lucky Boy	02
4600	Sierra Nevada	06
1600	Nevada Hills	26
1600	Central Eureka	1.40

Naval Reserve Oil Shows Profit

LOS ANGELES, May 22.—Naval reserve oil property in the Elk Hills district of California, which the government is seeking to recover from the Doheny interests, produced 171,834 barrels of oil, 516,262,000 cubic feet of gas, and 24,925 gallons of gasoline during the month of April, according to a report filed in federal court here today by Rear Admiral Harry H. Rousseau and J. C. Anderson, recently appointed receivers for the contested leaseholds.

Total receipts for the month were $189,111, receivership expense was $214, and the total cost of operating the eleven wells on the property was $4165, the report states.

Virden to Operate Marysville Cannery

MARYSVILLE, May 22.—Marysville business men who have been exercised this week over the report that the Virden cannery in this city would not operate during the peach canning season this year, have had their fears allayed by reports from Charles E. Virden and others interested in the company that the cannery will undoubtedly be operated this year even though the peach crop is short.

Virden and James Doyle, Sacramento representative of the company, were scheduled for a conference here today with Howard Brown, president of the Marysville Merchants Association.

London Retailers Make Big Profits

The reports of business in 1923 of the big London retail drygoods stores show that the net profits after payment of the interest on their debts were higher than in any year since 1918, with the exception of the two boom years, 1919 and 1920. The figures for fifteen selected stores, as reported to the Bankers Trust Company of New York by its English Information Service, amounted at par of exchange to $11,262,000 as against $10,999,000 in 1922. The largest store in this group, which is Harrods, had resources at the close of 1923, at par of exchange of $43,373,000. Dividends on capital stock were paid by all but one of these stores. These dividends ranged from 5 per cent to 25 per cent.

FORAGE.

DENVER, Colo., May 22.—The Colorado hay crop is estimated this year at 3,039,000 tons compared with 2,708,000 tons last year.

NORTHWEST NOW IS COMING BACK IN GREAT STYLE

150 Suspended Banks Relieved by Credit Corporation; Future Bright.

BY ASSOCIATED PRESS LEASED WIRE TO TRIBUNE

CHICAGO, May 22.—The $10,000,000 Agricultural Credit Corporation, originally tentatively formed in Chicago at the suggestion of President Coolidge for the relief of the agricultural northwest, already has come to the relief of more than 150 banks in North and South Dakota, Montana, Iowa and Minnesota, it was disclosed today by James R. Howard, a vice-president of the organization and president of the National Transportation Institute. The corporation has been in actual operation scarcely more than a month.

In addition to the relief of banks, the credit corporation has established a $1,000,000 fund for the direct aid of farmers to purchase dairy cows, sheep or brood sows in order to promote diversified farming in the Northwest, Howard announced.

The nuclei of diversified farming territory have been established and it is to extend the mixed farming as rapidly as experience justifies to cover the whole northwestern states. The relief extended to banks to date approximates $2,000,000, according to the statement. Additional commitments for bank loans which will be turned over as soon as a few details are attended to amount to nearly $1,000,000 more. These sums do not include delinquent tax or interest relief, seed purchases or other direct agricultural appropriations granted or under way, Mr. Howard said.

"This great Northwest country is coming back, make no mistake about that," said Howard. "It's welfare is essential to the United States. It is a wonderful country, an agricultural empire. It cannot help returning to prosperity. This agricultural empire will emerge from this crisis richer and greater than ever. This section is learning its lesson now and when this crisis is over it will be one of the soundest sections, financially, in the United States."

The Credit Corporation was organized last February, and its $10,000,000 fund was subscribed by bankers, manufacturers and business generally.

Opening Prices On White Figs

FRESNO, May 22.—Opening prices to the trade on 1924 crop white Adriatic figs were announced today by Rosenberg Bros., showing a slight increase over the closing prices on 1923 crop and a decrease from the opening 1923 prices of the California Peach and Fig Growers' Association, which has not set 1924 prices.

EASTERN MARKETS

CHICAGO, May 22.—Fresh reports that the Kansas wheat crop is deteriorating led to new upturns early in the price of wheat today. According to a leading expert, a large amount of Kansas wheat acreage is heading very short and will make only half a crop. Largely as a result of such advices commission house buying was fairly active, mostly in small lots. The opening, which ranged from ⅛c lower to ⅛c advance with July $1.07¼ to $1.07⅜ and September 1.08⅝ to 1.08½, was followed by moderate general gains.

Cold weather gave independent strength to the corn market. After opening unchanged to ⅛c higher July 76⅞ to 77c, prices scored a decided advance all around.

Oats became firmer on the upturns in other grain. Starting unchanged to a shade lower, July 44@44⅛c to 44⅛c the market later showed a little advance for all deliveries.

Provisions were easier in response to a decline in hog values.

CHICAGO, May 22.—HOGS—Receipts 38,000. Market 5c to 10c lower. Bulk, $7.10@7.50; high, $7.60; heavyweight, 250 to 325 lbs., $7.35@7.60; medium weight, $7.30@7.55; light weight, $7.00@7.50; light lights, $6.10@7.35; heavy packing sows, smooth, $6.75@6.90; packing sows, rough, $6.55@6.75; pigs, $5.00@6.50.

CATTLE—Receipts 14,000. Market 10c to 15c lower. Beef Steers, choice and prime, $11.00@12.00; medium and good, $9.00@10.50; good and choice, $10.50@11.75; common and medium, $7.50@9.50. Butcher Cattle, heifers, $5.60@10.50; cows, $4.00@8.50; bulls, $4.00@7.50. Canners and Cutters, cows and heifers, $2.00@4.50; canner steers, $5.00@7.00. Veal calves, light and handyweight, $9.00@11.75; feeder steers, $6.00@8.75; stocker steers, $5.50@8.50; stocker cows and heifers, $2.00@5.50; stocker calves, $5.50@8.50. Calves, receipts 8022.

SHEEP—Receipts 8000. Market steady. Lambs, 84 lbs. down, clipped, $12.50@15.; lambs, culls and common, $10.00@11.50; spring lambs, $15.00@17.50; yearling wethers, $8.00@10.50; ewes, $7.00@8.25; ewes, culls and common, $2.50@5.00.

Option.	Open.	High.	Low.	Close.
Wheat—				
May	$1.05⅝	$1.06½	$1.05⅝	$1.05½
July	1.07⅝	1.08½	1.07½	1.07⅝
Sept.	1.08½	1.09½	1.08½	1.08⅜
Corn—				
May	.78¼	.78⅞	.78¼	.78⅝a
July	.76¾	.77⅝	.76¾	.77[illegible]
Sept.	.76½	.76⅝	.76	.76[illegible]
Oats—				
May	.47⅛	.47⅝	.47⅛	.47⅛
July	.44½	.44⅝	.44	.44⅛b
Sept.	.39¾	.40	.39¾	.39⅝b
Rye—				
May	.66½	.67¼	.66½	.67½b
July	.68	.69	.68	.69⅛b
Sept.	...	.70½	.69¾	...
Lard—				
May	10.30	10.30	10.30	10.30a
July	10.43	10.45	10.43	10.45a
Short Ribs—				
July	9.77	9.85	9.85	9.85a

5½ PER CENT

Money to Loan

On Real Estate in Bay Cities
6% on Installment Loans

Prudential Funds

Life Insurance does not enter into this loan.

Jamieson-Towle-Willoughby Corp.
662 Mills Bldg., S. F.
1433 Franklin St., Oakland

TRADE NEWS OF WHOLE WORLD

STOCKS·BONDS·COMMODITIES·MARKETS

HOUR BY HOUR PRICE CHANGES

STORED HOLDINGS OF APPLES ARE 501,000 BOXES

Old Crop Potatoes and Onions Are Still Held in Large Amounts.

On May 15, there were 501,389 boxes of apples still held in public cold storages throughout the state of California, indicating that a total of 167,601 boxes had gone into consumption since May 1. Holdings of apples in the same storages on May 1, 1923, were reported at 261,321 boxes which is approximately one-half the present holdings. The distribution of the present holdings of apples are given as follows: San Francisco Bay district, 194,731 boxes; Los Angeles district, 271,875 boxes. Sacramento-San Joaquin district, 7218 boxes, according to the State Division of Markets.

According to reports just received there are still 33,927 sacks of onions in cold storages in this state against holdings of 5161 sacks one year ago. As can be seen from the above figures most of these onions are held in storages in the San Francisco Bay district.

There are still fairly heavy holdings of old potatoes in all cold storages although outside demand is quite limited. According to latest reports there were 223,432 sacks of potatoes in all state cold storages while the reports one year ago gave the holdings at 211,454 sacks. Two weeks ago the holdings of potatoes in the same cold storages amounted to 240,776 sacks, indicating a small reduction during the first half of May.

Secondary Metal Refiners to Merge

NEW YORK, May 22.—Formation of the Federated Metals Corporation which will absorb the business of the Great Western Smelting & Refining Company of Chicago and San Francisco, the Duquesne Reduction Company of Pittsburgh and B. Lissberger & Company of New York, was announced today. The three companies are refiners and sellers of secondary metals, the Lissberger interests including the Union Smelting & Refining Company, Trenton Smelting & Refining Company and the Eagle Smelting & Refining Works.

Charles M. Schwab will be a director of the new corporation, which will have 245,761 shares of no par value stock and $4,000,000 15-year 7 per cent convertible bonds which will be offered at par.

OAKLAND PRODUCE

Epicures in eastern hostelries will have their cantaloupes four days earlier this year than last.

The first three cars of California melons for 1924 have left for the eastern markets.

The fruit was grown in the Imperial valley, where the crop this years is reported to be 15 per cent in excess of last year's crop.

Though th minimum for strawberries wholesale was cut to 60 cents last week by the distributors very little of the fruit has been available the last few days at this low figure. Raspberries, on the other hand, are weakening as the supply grows.

The first river peaches of the spring arrived today from the famed Hiawatha ranch on Grand Island of W. J. Smith. Smith has one of the show fruit ranches and homes of the Sacramento valley. The fruit was consigned to the Hunt Hatch Company.

Peas are coming in large quantities with demand rather limited because of the weather. The price was steady today at from 4 to 6 cents.

APPLES—California Newtowns, fancy, per box, $1.25@1.60; Northern Winesaps, fancy, $1.75@2.25.

APRICOTS—12@15c per lb.; $2.00 per box.

AVOCADOES—California 3.00@3.00 per dozen.

BANANAS—Central America, 6½@5c per lb.; Honolulu, 7½@8c per lb.

BERRIES — Strawberries, 60@75c per drawer of 6 baskets, $1.20@1.50 per crate of 12 baskets; raspberries, $1.75@2.00 per crate; blackberries, $1.75@2.00 per crate.

CHERRIES — Black packed, $1.50@1.75; bulk, 9@12c per lb.; Royal Anne, 7@8½c per lb.; White, bulk, 4@6c per lb.

CURRANTS—Red, 20c per lb.

FIGS—Black, $1.75@2.00 per single flat.

GOOSEBERRIES—12@15c per lb.

GRAPEFRUIT — California, $4.00@3.50; Arizona and Imperial, $4.25@4.50.

LEMONS — Fancy, $4.00@4.50; choice, $2.50@3.50; lemonettes $2.00@2.75.

MANGOES—$1.50 per doz.

MELONS—Cantaloupes, Imperial Valley, standards, $7.50; pones, $5.50; flats, $3.50. Watermelons, 6@7c per lb.

ORANGES—100s and 126s, $5.00; 150s, $4.75; 176s $4.00; 200s, $3.75; 216s, $3.00; 252s, $2.75; 288s, $2.25; 324s, $2.25; 360s, $2.00; Valencias, about same quotations.

PEACHES—$2.00@2.50 per box.

RHUBARB—Local, $1.50@1.75 per box; Washington 7@8c per lb.

NUTS—IXL Almonds, 23c per lb.; Nonpareils and Ne Plus Ultra, 23c; Drake Seedlings, 16@17c; soft shell Walnuts, 25c; Frangettes, 25@27c; Budded, 23c; Brazil nuts, 25c; Pecans, extra large, 25c.

DATES—Persian, 5@7½c lb.; Fard, large boxes, 12c; Dromedary, $6.50.

HONEY—$5.00 per case.

VEGETABLES.

ARTICHOKES—60@$1.15 per large lug, $2.50@3.25 per crate.

ASPARAGUS—White, 7@9c per lb.; green 5@8c per lb.

BEANS — Kentucky Wonders, 15@16c per lb.; imperial, 14@15c per lb.; hothouse, 25c per lb.; Horse Beans, 8@9½c per lb.

BEETS—75c@$1.00 per sack.

CABBAGE—2½@3c per lb.

CARROTS—50@60c per doz. bunches.

CAULIFLOWERS—60c@$1.25 per doz.

CELERY—$2.50@3.00; Southern, $6.00@6.00.

CUCUMBERS—Hothouse, $3.25@3.50; seconds, $2.00; English $2.00 per doz.; Imperials, $1.50@1.75; Los Angeles, $1.50@1.75.

EGGPLANT—California, 15c per lb.

GARLIC—Pink, 12@12c per lb.; new white, 12½@14c per lb.

LETTUCE — Salinas, iced, $1.00@1.50; dry, 50c@$1.10.

ONIONS—New crop, Stockton Reds, $1.25 per sack; Bermudas, $1.25@1.30 per crate; old crop Browns, $1.60@1.10 per sack; White, $2.00@2.25 per sack; Green Onions, $1.25@1.50.

PEAS—4@6c per lb.

PEPPERS—Florida and Mexico Bell, 18@20c per lb.; Chili, 10@13c per lb.

POTATOES—New crop Colma Garnets, 3c per lb; Lafayette Burbanks, 4c; Bay Farm Burbanks and British Queen, 3½@4c; old crop, $1.75@2.25 per sack.

RADISHES—25@30c per doz. bunches.

SQUASH — Italian, $1.00@1.25 per box; Merced $1.50@1.50; Summer, 50c@$1.15 per crate; $1.00@1.25 per Los Angeles lug.

SPINACH—4@4½c per lb.

SPROUTS—4@5c perl b.

TOMATOES — Mexican, best, $2.75@3.25 per crate; repacked, $3.25@3.75; Imperial, $2.50@2.75.

NEW YORK BOND MARKET

(By Associated Press.) Exclusive to OAKLAND TRIBUNE.)

Liberty Bonds are quoted in this table in dollars and thirty seconds of dollars, instead of dollars and cents. The fractions are designated by giving the numerator only, following a decimal point.

NEW YORK, May 22.—Following are today's high, low and closing prices of bonds on the New York Stock Exchange, and the total sales of each bonds:

(U. S. bonds in dollars and thirty-seconds of dollars.)

Sales.		High.	Low.	Close.
	INDUSTRIALS.			
233	Liberty 3½s	99.31	99.29	99.29
160	Do 1st 4¼s	100.20	100.16	100.17
726	Do 2d 4¼s	100.14	100.10	100.10
2209	Do 3d 4¼s	101.21	101.10	101.10
310	Do 4th 4¼s	100.31	100.25	100.28
300	US Gov 4¾s	102.18	102.14	102.15
	FOREIGN.			
8	A J M Wks 6s	77¼	77	77¼
5	Argent Gov 7	101½	101½	101½
18	Do 6s	90	89⅞	89⅞
24	Aus Gov 7s	99⅝	99	99⅞
21	City Bord 6s	82¾	82¼	82¼
5	City Copen 5½	90⅝	90⅝	90⅝
3	C Cit Prg 7½s	84⅝	84¼	84¼
17	City Lyons 6s	82¾	82½	82½
23	City Mars 6s	82¾	82¼	82¼
56	Czech Rep 8s	96⅝	96½	96½
55	Dept Seine 7s	89	88½	88⅝
30	Dom Can 5½s	101⅞	101⅞	101⅞
50	Do 5s '52	100¼	100	100¼
21	Dut E Ind 6s	92½	92¼	92⅜
41	Do 5½s	86⅛	85⅞	85⅞
52	French Rep 8	100	99⅞	99⅞
89	Do 7½s	96¼	95⅞	96
4	Kg Belg 7½s	103	103	103
2	Kg Denmark 6s	94⅞	94⅞	94⅞
6	Kg Italy 6½s	100¼	100¼	100¼
14	Kg Neth 6s	91½	90¾	91½
12	Kg Norway 6s	94	93¾	94
263	Kg S C Slov 8s	82	82	82
10	Kg Sweden 6	102¾	102¾	102¾
12	Orient Dev 6s	85	84½	85
33	Paris-L-Med 6s	76	75¾	75¾
29	Rep Bolivia 8s	89½	89¼	89½
9	Rep Chile 8s	105¼	104⅞	105¼
5	Rep Chile 7s	96¼	96	96¼
30	Rep Cuba 5½s	94	93⅞	93⅞
10	Rep El Sal 8s	100	78	78
8	Rep Finland 6	89¼	88⅞	89¼
1	Rep Haiti 6s	88¼	88¼	88¼
3	St Queensld 6s	99¾	99⅝	99⅝
1	St Rio Gr d S 8	96½	96½	96½
13	St of S Paul 8s	100½	100¼	100¼
3	Swiss Cont 8s	112¾	112½	112¾
14	UK G&E 5½s	109¾	109	109¾
28	Do 5½s	101⅞	101¼	101⅞
23	US of Brazil 8s	96¼	95½	96¼
14	US of B-C R E 4½	81	81	81
1	US of Mex 4s	27	27	27
	DOMESTIC.			
18	Am Ag C 7½s	88¼	87⅞	88¼
1	Am Chain 6s	92	92	92
16	Am Smelt 6s	101⅝	101½	101½
48	Do 5s	93¾	93½	93½
22	Am Sugar 6s	100¼	99⅞	99⅞
58	Am T & T 5½s	101½	101¼	101½
97	Do col tr 5s	99¾	99½	99½
103	Do col 4s	95⅝	95½	95⅝
3	A W W & E 5	87½	87½	87½
59	Anac Cop 7s	95¾	95⅝	95½
36	Do 6s '53	95¼	95	95
113	ArmrCofD 5½	87	86¾	87
62	Asso Oil 6s	99	98¾	99
71	At T : S Fe 4s	88¼	87⅞	88¼
1	Do adj 4s	81½	81½	81½
35	At C L L&N 4s	85	84⅞	85
5	Atl Ref 5s	97¾	97¼	97½
12	Balt & Ohio 6	102⅛	101⅞	102
10	Do cv 4½s	88½	88½	88½
74	Do 4s	86	85½	86
6	Bell T of P 5s	99¼	99¼	99¼
18	Beth Stl 8s	96½	96	96½
7	Bklyn Edis 7	108½	108½	108½
131	Bklyn-Man Tr 7s	76	75¾	76
4	Calif Pet 6½s	97¾	97¾	97¾
36	Can No 6½s	113	112¾	112¾
82	Can Pac 4s	80½	80½	80⅝
13	Carol Cl & O 6	98	97¾	98
4	Cent of Geo 6	101¾	101¾	101¾
40	Cent Leath 5s	97¾	97½	97⅝
16	Cent Pac 4s	87	87	87
267	Ches & Oh 5s	95⅞	95⅛	95⅛
[illegible]	[illegible]	[illegible]	[illegible]	[illegible]
8	Chic & Alt 3½	35¼	34⅞	35¼
19	Ch B & Q 5s A	99¼	98⅞	99¼
8	Ch & E Ill 5s	71	73⅝	71
70	Ch Gt West 4s	52⅞	52½	52½
31	C M & StP 4½	60⅞	60¼	60¼
18	Do 4½s	54½	54	54½
28	Do 4s '25	82	81½	82
63	Ch & Nowst 5s	94	93¾	94
6	Ch R I & Pac 4s	82½	81	81½
77	Do ref 4s	79½	78⅞	79¼
14	Ch & W Ind 4	75⅝	75⅛	75⅝
43	Chile Cop 6s	100⅞	100⅝	100⅝
24	C CC&St L 6s	102⅞	102¾	102⅞
11	Colo & So 4½s	87¼	87¼	87¼
7	Col G & E 5s	89¼	89	89¼
34	Comwlth P 6s	101¼	100⅞	101⅛
7	Cons C of M 5s	88⅝	88	88
4	Cons Pow 5s	89	88¾	88¾
2	Del & Hud 4s	87½	87½	87½
7	Den & R G 5s	71½	71	71
3	Do con 4s	105¾	105¾	105¾
37	Det U Ry 4½s	90	89½	90
17	DuP de N 7½s	108¼	108	108
27	Duques Lt 6s	104¾	104½	104¾
4	E Cuba S 7½s	104⅛	103⅞	104⅛
14	Em G&F 7½s	99⅝	99	99
59	Erie pr l 4s	67	66	67
27	Do gen l 4s	56	55¾	55⅞
29	Fisk Rub 8s	99	98½	99
7	Gen Elect 3s	101¾	101½	101¾
21	Goodrich 6½s	96½	96	96½
118	Goodyear T 8s	102⅞	102¾	102⅞
11	Do 8s 1941	117⅛	116½	116½
8	Gd Thmk 7s	112⅞	112⅞	112⅞
2	Do 6s	104¼	104¼	104¼
55	Gt North 7s	108¾	108¾	108¾
21	Do 5½s	99½	99⅜	99⅜
12	Hersh Chc 6s	102	101⅞	101⅞
192	Hud & Man 5s	83¾	82¾	83
31	Do adj 5s	61⅞	61⅝	61⅞
7	Humble O 5½s	98⅝	98	98¾
140	Ill Bell Tel 5s	95½	95	95½
16	Ill Cent 5½s	102⅞	102¼	102¼
11	Do 4s	83⅛	83⅛	83⅛
20	Ill Steel 4½s	93⅝	92⅞	93
30	Ind Steel 5s	101¾	101¾	101¾
3	Interb R T 7s	81	83¾	83¾
29	Do 6s	60¾	59¾	60
17	Do ref 5s	59⅞	59⅜	59½
75	Int & Gt N 6s	47	46	46¼
31	Do 1st 6s	96¼	95¾	96¼
12	Int M Mar 6s	84½	84	84
6	Int Paper 5s	84¼	84	84
27	KC FtS&M 4s	79	78¾	78¾
31	K C P & L 5s	92½	91⅞	92
47	K C South 5s	90½	89¾	90
20	K C Term 4s	84	83⅞	84
1	Kan G & E 6s	95½	95½	95½
26	Kelly-Sp T 8s	90	87	88½
2	Laclede Gas 5s	94⅞	94⅞	94⅞
5	L S & M S 4s	94½	94½	94½
16	Ligg & My 5s	96⅞	96⅝	96⅞
4	L & N 5s	102	101⅞	102
25	Do unif 4s	92¼	92¼	92¼
13	Lonisv G&E 5s	89¾	88½	89¾
14	Manhat Cop 7s	110	110	110
4	Manati S 7½s	99¾	99	99¼
16	Marind O 7½s	100	100	100
30	Midvale Stl 5s	88⅞	88⅝	88⅞
26	M K & T 6s	100¼	100	100¼
124	Do pr l 5s	85	84½	85
153	Do adj 5s	55⅞	54¾	55
50	Mo Pacific 6s	97	96½	97
125	Do gen 4s	58⅞	58	58⅞
27	Mont Pow 5s	96¾	96	96¾
58	N Eng T&T 5s	99⅞	98¾	99
6	N O T&Mex 5s	87⅞	87½	87½
53	N Y Cent 6s	102½	102½	102½
144	Do imp 5s	98¾	98⅜	98⅜
22	NY C&St L 6s	101¾	101½	101¾
14	N Y Edis 6½s	111	111	111
81	NY NH&H 7s	79½	79½	79½
17	Do cv 6s	68	67⅛	67⅛
1	N Y Rwys 5s	21½	21½	21½
17	N Y Tel 6s	105¼	104⅞	105⅛
8	Do gen 4½s	95⅛	95	95
26	NY W&B 4½s	47⅞	47⅞	47⅞
17	Norf & W 6s	120	120	120
7	N Am Edis 6s	92½	92	92½
26	Nor Pacific 6s	105	104¼	104⅞
25	Do new 5s	92⅞	92⅞	92⅞
52	Do pr l 4s	82⅞	82⅝	82¾
7	N Sta Pow 6s	102¾	102¾	102¾
37	NW Bel Tel 7s	108⅛	107⅞	107⅞
13	Ore & Cal 5s	100⅛	100⅛	100⅛
13	Ore S Line 4s	95½	95¼	95¼
21	Ore-W R N 4s	82½	82⅜	82⅜
10	Pac G & E 5s	92⅞	92¼	92¼
25	Pac T & T 5s	92⅛	92	92⅛
1	P-Am P&T 7s	101½	101½	101½
22	Penn R R 6½s	109⅞	109½	109½
22	Do gen 5s	103	101¾	101¾
30	Do gen 4½s	92½	92⅜	92½
30	Pere Marqu 5s	96½	95⅝	96
7	Phila Co 6s	101⅝	101⅝	101⅝
21	Do 5½s	92	91⅞	92
71	Phil & Rdg 5s	95⅞	95⅝	95⅝
4	Public Serv 5s	89½	89½	89½
89	Punta Al S 7s	109¾	109½	109½
5	Reading 4½s	90½	90½	90½
10	Do gen 4s	92	91⅝	92
4	Rem Arms 6s	93	93	93
3	Rep I & S 5½s	89½	89½	89½
1	Rl Ar&La 4½s	76¾	76¾	76¾
106	Stl. IM&So 4s	89½	89½	89½
31	Do 4s R&G	82¼	81⅞	82⅛
174	St L & S F 4s	79¼	78⅞	79⅛
20	Do adj 6s	73½	73	73½
24	Do inc 6s	64	63⅞	64
17	St L S W 4s	82¾	82¾	82¾
8	St Paul U D 5s	99⅛	98⅞	99
2	Seabrd A L 6s	77⅞	77⅞	77⅞
15	Do adj 5s	56½	56⅜	56½
2	Do ref 4s	53	52½	52⅝
11	Sinclair Oil 7s	90	89½	89½
1	Do 6½s	85¼	85¼	85¼
111	Do 5½s	99½	99⅜	99½
19	Do P L 5s	83¾	83½	83¾
12	So Pacific 4s	95⅝	95½	95⅝
10	Do ref 4s	88⅝	88½	88⅝
33	Do col 4s	83¾	83½	83⅝
53	So Rwy 6½s	106	105¼	106
42	Do gen 6s	100⅞	100⅝	100¾
27	Do con 5s	100	99¾	99¾
98	Do gen 4s	72⅞	72½	72⅞
143	SW Bel Tel 5s	94⅝	94½	94½
5	Stnd G&E 6½s	96¾	96½	96½
6	Tenn Elec 6s	96	96	96
48	Third Av 5s	41¼	39½	39⅝
6	Third Av 4s	53⅝	53⅛	53¼
3	Tidewater Oil	103½	103½	103½
5	Toledo Edisn	108	108	108
17	Toledo St L	81½	81¼	81¼
91	Union Pac 5s	102⅞	102½	102½
89	U Pacific 4s	92	91	92
6	U Pac 4s	87½	87½	87½
2	Utl Drug 8s	113⅞	113⅞	113⅞
18	U S Rub 7½s	101½	100⅞	100⅞
28	U S Rub 5s	80⅝	80⅛	80½
84	U S Steel 5s	103¼	103	103¼
4	Utah Pow &L	90⅛	89	89⅞
9	Va Car Chem	30¼	30	30
18	Va-Car Chem	57	56½	56½
36	Virginian Ry	95¾	95½	95¾
36	West Maryld	62¾	61⅞	62⅝
37	West Pac 5s	86½	86½	86½
17	Wesths Elec	108½	108¼	108½
17	West Shore 4s	81⅞	81½	81⅞
5	Wickwi Spen	59	57⅞	54
18	Wilson & Co.	52	51	51
31	Wilson & Co.	81¾	81	81
4	Wilson & Co.	50¼	49¾	50
8	Westwn Sh&T	95½	95¼	95¼

Total sales of bonds today were $13,443,000 compared with $12,279,000 previous day and $13,996,000 a year ago.

TICKER AND TAPE

The annual report of the Tonopah Extension Mining company shows a drop of $151,138 in net income for 1923, with a deficit, after dividend payments of $183,433, against $171,586 in the preceding year.

A New York banking group which is handling an offering of 370,000 of Venezuelan Petroleum company stock $5 par value, announced that underwriting subscriptions would be closed today preparatory to public offering of stock at $3.25 a share next Monday.

The net income available for dividends of the Westinghouse Electric and Manufacturing company for the year ending March 31 was $16,125,702. This represents earnings of $8.08 per share, or practically 18 per cent on amount of stock outstanding during the year. Gross earnings amounted to $154,412,918, which exceed those of any previous year in the history of the company, except the year ending March 31, 1919.

Allis-Chalmers Manufacturing Co. made a notable showing in the first quarter of 1921 when net equal to $2.10 a share on the common was reported, compared with 70 cents a share in the first quarter of 1923. Unfilled orders, however, show a sharp decline from those at the close of 1923.

Net earnings of continental Motor Corporation for first three months of 1924 were $890,000, compared with $430,000 in corresponding quarter of 1923, an increase of 107 per cent. Earnings for April were about $500,000, or greater than total earnings for the first quarter of 1923. Since the first of January earnings have been sufficient to wipe out operating losses incurred during the last quarter of last year and leave approximately $1,200,000 available for dividends after all charges for the [illegible]

Borg & Beck Co. reports April net earnings of $38,894 after all charges, but before federal taxes, making net earnings before federal taxes for the first four months of this year 115,750, or $1.45 a share on outstanding 100,000 shares of no par capital stock.

V. P. Wilson & Co. announces that the "Columbia" six shipments for the first week in May were 50 per cent ahead of those in the same period of the preceding month. This, in view of the 66 per cent increase in April sales over those of March, indicates a rapid and consistent growth in the companys business, says Poors.

Mack Trucks, Inc., for quarter ended March 31 reports net profit of $1,430,397 after depreciation, estimated federal taxes, etc., equivalent after allowing for dividends on first and second preferred stocks to $4.04 a share, earned on 283,109 shares of the no-par common stock. This compares with $1,514,932, or $4.34 a share on common in first quarter of 1923.

Shipments of Maxwell Motors in the first four months of this year were 18 per cent in excess of shipments in the corresponding period last year. This record was made despite the fact that the Chrysler plant did not get into large quantity production until after the middle of March.

In the first three months of 1924 the gross sales of the United Drug Company with inter-company accounts eliminated were $16,960,169, against $15,725,992 for the 1923 period.

The balance sheet of the Otis Elevator Company as of March 31, 1924, shows current assets of $15,895,709 and current liabilities of $1,958,977, leaving net working capital of $13,936,732, as compared with net working capital of $14,424,363 on December 31, 1923.

For the twelve months ended March 31 the Brooklyn Edison shows net income of $5,908,271, after expenses and charges, equal to $13.31 a share on the $43,719,900 capital stock outstanding.

A net income of $272,559, after interest, taxes, depreciation, etc., was reported by Twin State Gas & Electric for 1923. This is equal to $5.24 on the common, after providing for the preferred dividends, and compares with a net income of $237,506, or $5.66 a share on the common stock outstanding in 1922.

If Wall Street's expectations are fulfilled the directors of the Otis Elevator Company at their meeting next month will place the new $50 par value common stock on a $5 annual dividend basis.

The outlook for the International Harvester Company is better than it was last year, according to James Deering, a director of the company.

The gross earnings of the Jersey Central Power & Light Corporation for the year ended March 31, were $4,257,278, an increase of $398,036 over the preceding year.

The International Cement Corporation reports for the first quarter of 1924 net income of $412,016 after expenses and charges, equal after allowing for accrued preferred dividends to $1.14 a share on the 361,167 shares of common stock outstanding.

Louis Kamm, president of the Kresge Department Stores, Inc., states that work will be started immediately on the new $5,500,000 store in Newark.

The estimated earnings of the Willys-Overland Company for the first quarter of 1924 after interest and depreciation, but before Federal taxes, were $2,160,520, compared with $2,729,169 in the corresponding period of 1923. The sales exceeded those of 1923 quarter.

METAL MARKET

NEW YORK, May 22.—Copper quiet; electrolytic spot and nearby 12⅝ @ 12¾; futures 12⅝ @ 12¾.

Tin, easy, spot and nearby 41.00; futures 40.75.

Iron steady, prices unchanged.

Lead, steady; spot 7.00 @ 7.25.

Zinc quiet; E. St. Louis, spot and nearby 5.65.

Antimony spot 8.60.

REAL ECONOMIC BASIS IMPROVED, SAY MERCHANTS

Business Declared Too Self-Conscious by Head of Clothing Company.

The present business situation has been caused by business men having studied conditions too closely, declares B. Kuppenheimer & Co., Chicago clothing manufacturers, in a review issued today. The real economic basis is much sounder now than last spring, says the review, but business men have been too suggestible in listening to warnings of inflation.

"Many business men are led astray by following daily fluctuations in some one field, deceived by comparisons, dizzied by stock market quotations or discouraged by the political spectacle," says the review. "Business may become too self-conscious. We have been continuously warned of the dangers of inflation and these warnings have been very valuable. But business may be like the suggestible man who read the medical dictionary's vivid descriptions of symptoms and decided he had every disease except housemaid's knee.

BIG FACTORS.

"The big factors—and all of them together and in the right proportion—make the true picture. The six present factors which determine how good business will be are: World conditions, particularly those in Europe; general business activity; activity in key industries; the buying power of the public; the money situation, and politics.

"American business men have real cause for congratulating themselves on the way they have kept their heads and not allowed themselves to be stampeded into a boom. Last spring they began to bid against each other, bidding up prices and labor costs. This year, in spite of easy money conditions and every economic setting for a boom, they have not showed signs of developing inflation. The Federal Reserve system has been of great service in helping to keep conditions steady.

DAWES PLAN.

"The Dawes plan brings promise of peace and freedom for business for the first time—it offers the first prospect for normal trade with Europe in ten years. It promises the farmer the markets of which he has been in urgent need and promises therefore that the 'farm market' will be a more prosperous one for the products of other industries. The present crop outlook is generally good.

"There is no doubt that the Washington scandal exposures made business a little nervous. They are over now and business men realize that these political storms will not affect business—in fact the politicians will be very careful about interfering with business for some time to come."

Sugar Prices Are Dropped 20 Cents

Price of refined cane sugar was reduced 20 cents per 100 pounds, from 7.80 to 7.60 today by the California and Hawaiian Sugar Refining Corporation and the Western Sugar Refinery. Beet was reduced from $7.60 to $7.40.

SUGAR MARKET

The California and Hawaiian Sugar Refining Corporation quotes C. & H. sugar per 100 lbs. as follows:

Cane, granulated basis, $7.60; fifty granulated, fine standard granulated, coarse granulated, confectioners' A, confectioners' AA, $7.60; XXXX powdered, $7.85; XXXX powdered (in fiber containers, 24 1-lb. cartons), $8.10; dessert, $7.85, dessert (in fiber containers, 24 1-lb. cartons), $8.20; cubes, cube lets, $8.35; cubelets (in cases, 12 5-lb. cartons, solid pack, $8.60; cubelets (in cases, 30 2-lb. cartons), solid pack, $8.60; Brown (in fiber containers, 24 1-lb. cartons), $8.10; Extra C, $7.20; Golden C, $7.10; Yellow D, $7.00; "Alameda" Beet, $7.10.

Western Sugar Refinery quotes per 100 lbs. in bags as follows:

Fruit granulated, $7.60; extra fine granulated, $7.60, coarse granulated, $7.60; confectioners', $7.60; confectioners' AA, $7.60; table bar, $7.85; table bar (1-lb. cartons, 24 cartons to container), $8.10; Monarch powdered, $7.85; Monarch powdered (1-lb. cartons, 24 cartons to container), $8.10; XXXX powdered, $7.85; Little cubes (bulk only), $8.35; cubes, large size, $8.35; semi-cubes, $8.35; demi-cubes, (5-lb. cartons, solid pack, 12 cartons to case), $8.60; demi-cubes, 2-lb. cartons, solid pack (30 cartons to case), $8.60; Golden Brown, 1-lb. cartons (24 cartons to container), $8.10; Extra C, $7.20; Golden C, $7.10; D, $7.00.

Spreckels Sugar Company: Best granulated (100-lb. bags only), per ctl., $7.40.

NEW YORK, May 22.—New low records for the year were established in the local raw sugar market today, when 10,000 bags Porto Ricans sold to local refiners on a basis of $5.40, duty paid. This followed confirmation of about 50,000 bags Porto Ricans and 25,000 bags Philippines to refiners late yesterday at $5.53.

NEW YORK, May 22.—In the absence of sales the local raw sugar market was unchanged early today at 5.53 duty paid for spot Cubans. Opening advances of 3 to 8 points in raw sugar futures attracted considerable realizing and trade reselling and a sharp reaction, followed with mid-day quotations unchanged to four points net lower.

Refined sugar was unchanged at 7.25, 7.50, for fine granulated with only a fair inquiry reported at the lower range.

Refined futures were normal.

Butter, Eggs, Cheese

Prices here quoted are selling prices from jobber to retailer as published by the San Francisco Wholesale Dairy Produce Exchange and furnished TRIBUNE by Frank M. Ferguson Company 378 Second street, Oakland.

All sales transactions made between members on the floor of the Exchange are made subject to the following trade discount:

BUTTER.

All sales ..... Discount 8%
Plus seller's handling charge of 2% of net invoice

EGGS AND CHEESE.

All sales ..... Discount 10%
Plus seller's handling charge of 2% of net invoice.

BUTTER.

	May 20	May 21	May 22
Extras	38½c	38½c	39c
Prime firsts	37½c	37½c	38½c
Firsts	Nom.	Nom.	Nom.

EGGS.

	May 20	May 21	May 22
Extras	26½c	26½c	27c
Firsts	Nom.	Nom.	Nom.
Prime firsts	Nom.	Nom.	Nom.
Extra pullets	22c	22c	22c
Undersized pullets	19½c	19½c	19½c

CHEESE—Old style California, flat fancy, 22½c; Oregon triplets, 22½c; Oregon Young American, 23½c.

DRIED FRUITS

NEW YORK, May 22.—Market quiet. Apricots, choice to extra fancy, 14@25c. Apples, evaporated, prime to fancy, 6½@10c. Prunes, 4@5 to 60s, 7½@16c; do, 60 to 100s, 3½@5½c. Peaches, choice to extra fancy, 9½@11½c. Seedless raisins, unbleached, 12@14c; do, choice to extra fancy, 7½@10½c.

NEW YORK CURB MARKET

BY Associated Press, Exclusive to OAKLAND TRIBUNE

NEW YORK, May 22.—Following is the official list of transactions on the New York Curb Exchange, giving all stocks and bonds traded in:

Sales	High	Low	Close
INDUSTRIALS.			
100 Am G & E	66	66	66
200 Am Haw S S	11½	11½	11½
65 Am Lt & Tr	123½	123	123½
100 Br Am Tob	13	13	13
500 Bklyn C RR	11	11	11
400 Candy Prod	1⅛	1	1⅛
800 Con Tobacco	21	20⅝	20⅝
50 Del L&W C	92	91	92
1800 Dubilier C R	32⅞	32¼	32⅞
800 Du Pont Mo	3	2¾	2¾
400 Durant Mo	14½	14	14
300 Fairbks Mrs	26¼	26⅛	26¼
30 Gillette S R	262	261	262
100 Lehigh P S

SHIPS AND SHIPPING
News of Oakland Waterfront

Edited by FRANK CLIFF

2 PACIFIC MAIL BOATS READY FOR SERVICE IN OCT.

City of San Francisco Is Launched; City of Panama Building in Sweden.

The latter part of October the Pacific coast will see in service the two new motor-ships named City of San Francisco and City of Panama. These are being built at Aktiebolaget Gotaverken shipyards in Gothenburg, Sweden, for the Pacific Mail Steamship Company. Both vessels are identical in construction. Both will be the latest thing in motor-ships, being up to date in every particular.

These vessels are of the well deck type, with two masts, one funnel and three cargo holds, and are capable of carrying a total capacity of 2900 dead weight tons. Their dimensions and structural features are as follows: Length over all, 315 feet; length between perpendiculars, 300 feet; beam molded, 45 feet 9 inches; depth to shelter deck, 302 feet.

The vessels will be driven by two six-cylinder, four-cycle cross head type, single active reversible diesel engines, of 2600 horsepower. These will be capable of registering a speed of 15 knots. Auxiliary machinery of the motor-ships will be electrically operated by power supplied by the diesel engines.

The City of San Francisco will be the first of the two to make her appearance on the coast, having been launched at the Swedish shipyards on April 20. She will have her trial trip about July 15.

The City of Panama will be launched the latter part of this month and will be given her trial trip a month after the City of San Francisco. Delivery of the vessels will be made in Sweden, and both will probably be registered under the Panamaian flag.

It is the intention of the Pacific Mail Steamship Company to operate both motor-ships in the passenger and freight trade between San Francisco and Panama. The deck and engine room officers will be selected from the Pacific Mail personnel.

Schooner Makes Coos Bay Port To Load Lumber

COOS BAY, May 22.—The tug Oregon arrived this morning from Port Orford with the schooner North Bend in tow, having picked her up in the lee of the headland at Port Orford where she went for refuge. The North Bend is from Brisbane, Aus., and will be overhauled here and load lumber.

The gas schooner Osprey sailed this morning from Gold Beach with general freight.

The barge steamer Spray from the Atlantic coast, in port for several days, sailed north today. She is scheduled to stop at several ports between here and the Columbia river.

The steamer Martha Buehner arrived this morning from San Pedro to load lumber.

The large steamer Hollywood from the Atlantic coast came in this morning and is loading lumber.

Shippers Plan Organizing an Advisory Board

First steps towards the organization of a shippers' advisory board were taken yesterday when a committee of fifty shipping men and shippers from about the bay met in the Merchants Exchange of San Francisco.

Seth Mann, head of the traffic bureau of the Chamber of Commerce, presided and explained the objects of such an organization. The board proposes to cooperate with individual railroads and the car service division of the American Association. It also plans to assist shippers and receivers in adjudicating claims and suggesting remedies for defects that might arise. Other speakers were H. M. Remington of the California Growers and Shippers Protective League and George A. Leithner of the American Railway Association.

The organization will be perfected next ... Donald C. Conn, manager of the public relations section of the car service division of the American Railway Association, will be in San Francisco.

Pilot Becomes Master of Ship

SAN PEDRO, May 21.—Captain Louis Black, widely known Pacific coast skipper, resigned as a municipal port pilot here yesterday to become master of one of the Wilmington Transport Company's vessels operating to Catalina island.

The Hawaiian-American freighter Kentuckian arrived today from Philadelphia with 2600 tons of general cargo.

Five lumber vessels—the Olympic, Grays Harbor, Wahkeena, Edna Christensen and Trinidad—arrived today from the Northwest with cargoes aggregating 7,000,000 feet of lumber.

Transport Movements

The following are the approximate departures and arrivals in the movement of the United States Army Transport Service:

Argonne—New York to San Francisco.
Cambrai—In San Francisco.
Chaumont—Manila to San Francisco.
Cavella—At Hampton Roads.
Edgemoor—Honolulu to New York.
Grant—In San Francisco.
Meigs—In San Francisco.
Newport News—Manila to San Francisco.
Henderson—San Francisco to New York.
Merritt—En route to Yokohama.
Vega—at Mare Island.
Thomas—San Francisco to New York.
[illegible]—San Francisco to Manila.

Monthly Service From Vancouver To Mexican Ports

VICTORIA, B. C., May 22.—Word was received here today by the Victoria Chamber of Commerce from the Federal minister of trade and commerce at Ottawa, Ont., that a monthly service has been inaugurated between Pacific Coast ports and Mexico. The service is to be operated by the Lines de Navigacion de Los Puertos Libres Mexicanos.

TO ARRIVE

New York .... President Hayes
Baltimore .... Steel Seafarer
Seattle .... [illegible]
Puget Sound .... Lena Luckenbach
Los Angeles .... Dorothy Alexander
Los Angeles .... Admiral Schley

Friday, May 23.

Guaymas .... Senator
Victoria .... Canadian Volunteer
Portland .... Rose City
Portland .... Adm. Fiske
Los Angeles .... Humboldt
Los Angeles .... Harvard

Saturday, May 24.

Manila .... West Keats
New York .... Corvus
Philadelphia .... Kentuckian
Balboa .... Baldhill
Callao .... Regulus
Mazatlan .... Bolivar
Honolulu .... Lurline
Victoria .... Knockfierna
Puget Sound .... Nevada
Grays Harbor .... Willamette
Columbia .... Pacific Shipper
Columbia .... Minnesotan
Los Angeles .... H. F. Alexander
Los Angeles .... Yale

Sunday, May 25.

Hilo .... Carriso
Port San Luis .... San Antonio
Puget Sound .... Walter Luckenbach
Seattle .... Admiral Dewey
Los Angeles .... Harvard

Monday, May 26.

Sydney .... Ventura
New York .... Commercial Guide
Baltimore .... Lancaster
Portland .... Cuba
Portland .... Admiral Farragut
Los Angeles .... Emma Alexander

Tuesday, May 27.

Boston .... Harry Luckenbach
Baltimore .... Hamburg Maru
Seattle .... Ruth Alexander
Los Angeles .... Humboldt

Wednesday, May 28.

Manila .... West Sequana
Honolulu .... Wilhelmina
Los Angeles .... Yale

Thursday, May 29.

New York .... Columbia
New York .... Willpolo
New York .... Argonne
Philadelphia .... Santa Olivia
Valparaiso .... Tosca
Seattle .... H. F. Alexander
Los Angeles .... Admiral Dewey
Los Angeles .... Admiral Fiske

TO DEPART

Around World .... M. S. Dollar
Honolulu .... Manoa A's
Seattle .... Dorothy Alexander
Seattle .... Doylestown
Portland .... Brookings
Crescent City .... Stark
Albion .... Pasadena
Monterey .... Fairbanks
Monterey .... La Feliz
Los Angeles .... H. F. Alexander

Friday, May 23.

Dairen .... West Cajoot
Grays Harbor .... Multnomah
Portland .... Adm. Schley
Portland .... Wahkeena
Eureka .... Cuauhtemoc
Los Angeles .... Harvard
Los Angeles .... Humboldt
Los Angeles .... Eldorado

Saturday, May 24.

Bordeaux .... Nevada
Around World .... President Hayes
Hongkong .... Shinyo Maru
New York .... Kroonland
New York .... Santa Paula
Galveston .... Lena Luckenbach
Nome .... Oduna
Victoria .... Canadian Volunteer
Seattle .... H. F. Alexander
Seattle .... Brooksdale
Seattle .... Barbara C
Portland .... Georgina Rolph
Eureka .... Mayfair
Eureka .... Centralia
Monterey .... Fairbanks
Los Angeles .... Yale
Los Angeles .... Admiral Fiske
Los Angeles .... Wallingford

Sunday, May 25.

Portland .... Rose City

Monday, May 26.

London .... Pacific Shipper
South America .... Indra
Seattle .... Olympic
Coos Bay .... Frank D. Stout
Monterey .... La Feliz
Los Angeles .... Admiral Dewey

Tuesday, May 27.

London .... Knockfierna
New York .... Margaret Dollar
Philadelphia .... W. A. Luckenbach
Charleston .... Minnesotan
Houston .... Ormidale
South America .... Rosenfjord
Mexico .... Cotaldo
Seattle .... Emma Alexander
Seattle .... Tiverton
Portland .... Cuba
Portland .... David C. Meyer
Portland .... Admiral Farragut
Monterey .... San Antonio
Monterey .... Fairbanks
Los Angeles .... Humboldt
Los Angeles .... Harvard

Wednesday, May 28.

Liverpool .... Dictator
Yokohama .... Hamburg Maru
New York .... Steel Scientist
South America .... West Nomus
Honolulu .... Maui
Eureka .... Sea Foam
Los Angeles .... Yale
Los Angeles .... Ruth Alexander

Thursday, May 29.

[illegible] .... Dutchess
[illegible] .... [illegible]
[illegible] .... [illegible]
Seattle .... Admiral Dewey
Los Angeles .... H. F. Alexander

SUN, MOON, TIDE

The time and heights of tides in the following U. S. Coast and Geodetic Survey table are given at Fort Point at the entrance to San Francisco bay. For Webster Street bridge, Oakland, add 40 minutes.

Thursday, May 22.

Sun rises .... 4:53 Sun sets 7:20
Moon sets .... 11:13 p. m.

Time and heights of tides.

May 22 to May 28

Date	Time Ft	Time Ft	Time Ft	Time Ft
	H.W.	L.W.	H.W.	L.W.
22	1:15 5.7	8:25 1.1	3:47 4.7	8:25 2.8
23	2:16 5.?	9:21 —0.7	4:15 4.8	9:36 2.9
24	3:22 4.8	10:17 —0.3	5:11 5.0	11:00 2.7
25	4:41 4.4	11:41 0.1	6:32 5.2	...
	L.W.	H.W.	L.W.	H.W.
26	12:15 2.4	6:00 4.1	12:07 0.6	7:17 5.3
27	1:38 1.9	7:12 4.0	12:57 1.0	7:58 5.4
28	2:32 1.4	8:21 4.0	1:44 1.1	8:35 5.6

NOTE—In the above tabulation of tides the only tides are given in the order of their occurrence commencing with the early morning tide in the left hand column and the succeeding tides as they occur. On some days but three tides occur, the fourth occurring the following morning.

The heights of tides are the height of each tide above the plane of reference of the Coast and Geodetic Survey chart soundings, except where the numbers are preceded by the minus sign or dash, when the heights are below.

PREPARE FOR FLEET.

VALLEJO, May 22.—Yard officers are preparing for the arrival of the fleet in San Francisco bay this summer and have ordered many tons of supplies for the big ships as well as destroyers of the armada.

MATSON LINE TO HAVE SUPER BOAT FOR ISLAND RUN

Negotiations Completed to Building $6,000,000 Floating Palace.

Word was received from Washington yesterday that negotiations will have a speed in excess of for some months past between the American Hawaiian Steamship Company and the United States Shipping ... and if satisfactory bids are received a new palatial liner will soon be added to the Matson fleet.

The vessel will be built for the account of the American Hawaiian Steamship Company under the terms and conditions imposed by section 23 of the Jones Act, and after completion will be purchased by the Matson Navigation Company and put into the direct service between San Francisco and Hawaii.

This proposed new liner will be the fastest, the most modern and luxurious liner in Pacific waters, and will include many innovations in passenger construction. The vessel will have a speed i excess of twenty-two knots and will make the trip between San Francisco and Hawaii in four and a half days regular running time. This will allow two round trips per month.

The vessel which will cost six million dollars, will carry first class passengers exclusively, accommodations being provided for a total of 500 passengers. A large number of accommodations will be arranged in suites, and many of the rooms will have private baths and showers. There will also be a large proportion of single rooms. The furnishings, design, and equipment of the rooms will follow the practice of the most modern American hotels.

All of the public rooms are located on one deck and include social hall, smoking room, reading and writing rooms, and veranda. A generous allowance of deck space has been made to provide for deck sports and promenading. All public rooms and staterooms will be equipped with the best systems of mechanical ventilation, and in the tropics refrigerated air will be circulated in the dining saloon and other public rooms. Two passenger elevators will operate from the reception room to the public rooms serving four decks.

The dining room has been planned to accommodate all passengers at one sitting. Immediately connecting with the dining room is a large reception room which may be used in connection with the dining room for special parties, and will be available in the evening for dancing, card parties, and musicales.

For the athletically inclined there will be a tile swimming pool of generous size and a gymnasium adjoining. Ample room will be provided for passenger automobiles and baggage. Only express freight and refrigerated cargo will be carried.

The steamer will be propelled by turbo-electric machinery rated at 24,000 horse power. Electricity is to be used throughout the ship for all auxiliary purposes and including the preparation of foods.

The dimensions of the vessel are: Length 578 feet; breadth 73 feet, displacement 17,500 tons.

Salvage Steamer Homer Detailed To North Service

Seattle Trying to Build Up Hawaiian Island Trade Just Won.

SEATTLE, May 22.—The salvage steamship Homer of the Merritt, Chapman & Scott corporation of New York, represented in the Pacific northwest by the Cary-Davis Tug and Barge Company, will arrive in Port Angeles at the end of this week, and will remain permanently in north Pacific waters, according to word received here today.

In line with the plan of promoting business relations with the Hawaiian islands, which has been increasing from recent heavy demands for northwest supplies, Alexander and Baldwin, Seattle agents for the Matson Navigation Company, began supplying all firms desiring information with pamphlets showing ... in the Hawaiian group not listed in the possessions to which such consignments should be shipped.

After having been lifted from the water, cleaned and painted in a local camp today, the Swedish motorship Pedro Christopherson reentered the water last night and departed for Vancouver, B. C.

Transpacific Mails

Time of closing, unless otherwise specified at Oakland postoffice:

China—
May 30, 10:00 p. m., President Grant.
May 21, 8:00 a. m., Shinyo Maru.
May 24, 12:00 p. m., President Hayes.
June 3, 6:00 a. m., Empress of Asia.

Japan and Korea—
May 24, 8:00 a. m., Shinyo Maru.
June 3, 6:00 a. m., Empress of Asia.

Siberia—
May 24, 8:00 a. m., Shinyo Maru.
May 24, 12:30 p. m., President Hayes.

Dutch East Indies and French Indo-China—
May 24, 8:00 a. m., Shinyo Maru.
May 24, 12:30 p. m., President Hayes.

Siam and Straits Settlements—
May 24, 8:00 a. m., Shinyo Maru.
May 24, 12:30 p. m., President Hayes.

Philippine Islands—
May 24, 12:30 p. m., President Hayes.
May 24, 8:00 a. m., Shinyo Maru.
May 30, 6:00 p. m., President Grant.
June 3, 6:00 a. m., Empress of Asia.

Hawaiian Islands—
May 24, 8:00 a. m., Shinyo Maru.
May 24, 12:30 p. m., Pres. Hayes.
May 28, 8:00 a. m., Maui.
June 10, 9:00 a. m., Ventura.

Australia and West Australia—
June 2, 6:00 p. m., Magara.
June 10, 9:00 a. m., Ventura.

New Zealand—
June 2, 6:00 p. m., Magara.
June 10, 9:00 a. m., Ventura.

South and Central America—
May 25, 8:00 a. m., Sinaloa.
May 27, 9:00 a. m., Corinto.
May 27, 8:00 a. m., Chiapas.

Florida to Be Renamed the Calistoga

When the new Monticello Steamship Company's steamer Florida goes into service in September it will bear the name of CALISTOGA after the Napa Valley city. This is the first picture shown of the new express steamer here. It will carry both passengers and automobiles.

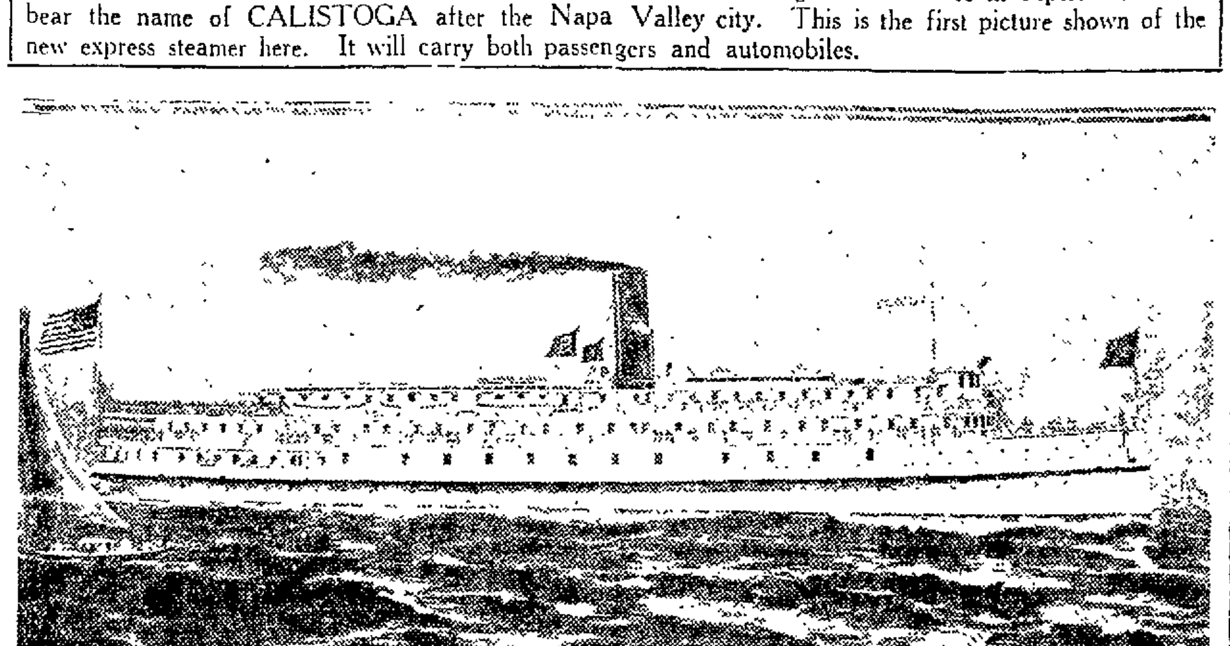

WIRELESS REPORTS
For Past 24 Hours

By FEDERAL WIRELESS.
MAY 21—8 P. M.

Katrina Luckenbach—San Francisco for Portland, 20 miles from Cape Mendocino.

Fred Baxter—Redondo for Eagle Harbor; 870 miles from Redondo.

Derelhe—Port San Luis for Seattle; 255 miles from Seattle.

Robert Johnson—San Francisco for Newport; off Newport.

Los Angeles—San Pedro for Portland, 30 miles from Portland.

Rose City—Portland for San Francisco; 23 miles from Columbia River Bar.

Silverado—San Francisco for Seattle; off Columbia River light vessel.

Eldorado—Powell River for San Francisco; 500 miles from San Francisco.

Willamette—Hoquiam for San Francisco; 60 miles from Hoquiam.

Eelbeck—Buckley Bay for San Pedro, 971 miles from San Pedro.

Glymont—Port Angeles for San Francisco; 505 miles from San Francisco.

Dewey—Davao for Portland, 288 miles from Columbia River.

Lebec—Portland for San Pedro; 882 miles from San Pedro.

Yale—San Francisco for San Pedro, 70 miles from San Francisco.

Sierra—San Pedro for San Francisco; 81 miles from Oakland.

Coalinga—San Francisco for San Luis; 30 miles from San Luis.

Homer—San Francisco for Port Angeles; off Mile Rock.

Ernest H. Meyer—San Francisco for Portland; 170 miles from San Francisco.

W. S. Porter—Seattle for San Francisco; 691 miles from Seattle.

... for San Francisco, 50 miles from Monterey.

Lena Luckenbach—Bellingham for San Francisco; 200 miles from San Francisco.

Griffdu—Coos Bay for San Francisco; 205 miles from San Francisco.

Los Alamos—Seattle for San Francisco; 661 miles from Seattle.

La Purisima—Port San Luis for Seattle; 601 miles from Seattle.

Frank G. Drum—San Pedro for San Francisco; 216 miles from San Pedro.

Celilo—San Francisco for Astoria; 85 miles from San Francisco.

Annette Rolph—San Pedro for San Francisco; 92 miles from San Francisco.

Lake Frances—San Pedro for San Francisco, 103 miles from San Francisco.

Carriso—Hilo for San Francisco, 732 miles from San Francisco.

Utacarbon—Anchored off San Francisco.

Greylock—San Francisco for New York; 177 miles from San Francisco, noon.

Harry Luckenbach—New York for San Francisco; 372 miles from San Pedro, noon.

Strassa—San Francisco for Dublin; in lat 33 11 N., long. 120.38 W., noon.

G. Harrison Smith—New York for San Pedro; 640 miles from San Pedro, noon.

Sinaloa—San Pedro for San Francisco; 23 miles from San Pedro.

Olaum—San Francisco for San Pedro; 67 miles from San Pedro.

Everett—Everett for San Pedro; 72 miles from San Pedro.

Agwibay—San Pedro for New York; 26 miles from San Pedro.

Brookdale—San Pedro for San Francisco; 398 miles from San Francisco.

Castletown—San Pedro for Guaymas; 800 miles from Guaymas.

Tamaha—San Francisco for Japan; 885 miles from San Francisco.

Hallgrim—Honolulu for San Francisco; 1541 miles from San Francisco.

Stanley—Honolulu for Balboa; 150 miles from Honolulu.

President Cleveland—Yokohama for San Francisco; 740 miles west of Honolulu.

President Lincoln—San Francisco for Yokohama; 818 miles west of Honolulu.

Calawaii—Honolulu for San Pedro; 148 miles from Honolulu.

Steel Exporter—San Pedro for Yokohama; 2022 miles from San Pedro.

Pearl Shell—San Francisco for Shanghai; 2325 miles from San Francisco, noon.

Meton—San Pedro for Manila; 3186 miles from San Pedro.

President Van Buren—Honolulu for Kobe; 1271 miles west of Honolulu.

St. Katherine—San Francisco for Bristol Bay; in lat 41 N., long. 140.42 W.

President Grant—Yokohama for Seattle; 417 miles from Seattle.

Thomas—San Francisco for Manila; 4394 miles from San Francisco.

H. T. Harper—San Francisco for Sydney; 4778 miles from Sydney.

Ventura—Sydney for San Francisco; 1701 miles from San Francisco.

Colombia—New York for San Francisco, 1700 miles south of San Francisco.

Empress of Australia—Vancouver for Yokohama; 2268 miles from Victoria.

Kilnsea—Vancouver for Gibraltar, 2030 miles from Vancouver.

Chiapas—Manzanillo for Mazatlan, 160 miles from Mazatlan.

Dilworth—Manila for San Pedro; 2755 miles from San Pedro.

Shreveport—San Pedro for Boston, 752 miles from San Pedro, noon.

By RADIO CORPORATION.
MAY 21—8 P. M.

Wilhelmina—Honolulu for San Francisco, 2032 miles from San Francisco.

Coos King with F. F. Whitney in tow San Francisco for Alaska; 120 miles from Unimak Pass.

Star of Holland—San Francisco for Naknek; in lat 50.56 N., long. 159.16 W.

Star of Scotland—San Francisco for Bristol Bay; 20 miles from Unimak Pass.

Star of England—San Francisco for Bristol Bay; 282 miles from Unimak Pass.

Star of Italy—San Francisco for Naknek; 230 miles from Unimak Pass.

Kvichak—San Francisco for Bristol Bay; 255 miles from Unimak Pass.

Transvaal—Japan for Seattle; 2009 miles from Seattle.

Eastern Knight—Dairen for Portland; 2435 miles from Astoria.

Eldridge—Taku Bar for Seattle; 1880 miles from Seattle.

Manukai—Hilo for San Francisco; 1457 miles from San Francisco.

By U. S. WEATHER BUREAU
MAY 21—6 A. M.

Hauraki—In lat. 12 N., long. 152.54 W.; cloudy, NW. wind, 18 miles.

Manukai—In lat. 23.50 N., long. 156.18 W.; cloudy, NE. wind, 14 miles.

Salina—In lat. 21 N., long. 152.18 W.; cloudy, NE. wind, 24 miles.

Niagara—In lat. 9.36 N., long. 164.50 W.; partly cloudy, NE. wind, 18 miles.

President Cleveland—In lat. 28.18 N., long. 171.18 W.; cloudy and calm.

West Sequana—In lat. 12.36 N., long. ... W.; ... SW. wind, 28 miles.

Bear—In lat. 31.30 N., long. 144.18 W.; cloudy, south wind, 24 miles.

Lurline—In lat. 32.42 N., long. 137.31 W.; cloudy, NE. wind, 18 miles.

West Nilus—In lat. 24.51 N., long. 131.11 W.; cloudy, west wind, 8 miles.

Empress of Canada—In lat. 35.06 N., long. 138.36 W.; partly cloudy, NW. wind, 18 miles.

West Niger—In lat. 31.12 N., long. 145.38 W.; raining, south wind, 21 miles.

Makona—Bellingham for Honolulu; 1840 miles from Bellingham.

Makaweli—San Francisco for Kahului; 1918 miles from San Francisco.

Salina—Honolulu for San Pedro; 540 miles from Honolulu.

Edgemoor—Honolulu for New York; 1605 miles from Honolulu.

St. Katherine—San Francisco for Bristol Bay, in lat. 41 N., long. 140.42 W.

Stanley Dollar—Japan for San Pedro; 1677 miles from San Pedro.

India Arrow—Hongkong for San Francisco; 2000 miles from San Francisco.

Manulani—Seattle for Honolulu; 361 miles from Seattle.

Admiral Fiske—Portland for San Francisco; at Columbia River light ship.

President Hayes—San Pedro for San Francisco; 120 miles from San Francisco.

Wm. A. McKenney—San Francisco for Portland, 95 miles from Blunts Reef.

Manoa—San Francisco for Honolulu; 83 miles from San Francisco.

Mahukona—San Francisco for Astoria, 347 miles from San Francisco.

Richmond—San Pedro for Seattle; 128 miles from Seattle.

El Segundo—San Francisco for Port Wells, 182 miles from Port Wells.

Charlie Watson—San Francisco for Aberdeen, 168 miles from Aberdeen.

Tug Storm King—Anchored off Umpqua light.

Ruth Alexander—San Francisco for Seattle; 351 miles from Victoria.

Lurline—Honolulu for San Francisco, 604 miles from San Francisco.

Kewanee—San Francisco for Linnton, 145 miles from San Francisco.

Tug Peacock—San Francisco for San Pedro; 175 miles from San Pedro.

Tahiti—Sydney for San Francisco, 125 miles from San Francisco.

... for San Francisco, ... miles from San Francisco.

Johanna Smith—Coos Bay for San Francisco; 84 miles from San Francisco.

Lubrico—San Pedro for Port Wells; 235 miles from San Pedro.

Tug Sea Lion with dredger Hercules in tow—San Francisco for Port Arthur, Texas, 111 miles from San Francisco.

Emma Alexander—San Francisco for San Pedro, 252 miles from San Pedro.

Juvigny—Coos Bay for San Pedro, 230 miles from San Pedro.

H. F. Alexander—Seattle for San Francisco; 240 miles from San Francisco.

Admiral Farragut—San Francisco for Portland, 340 miles from Portland.

Dorothy Alexander—San Pedro for San Francisco; 90 miles from San Francisco.

Tamaha—San Francisco for Iloilo; 385 miles from San Francisco.

Commercial Traveler—San Francisco for New York; 183 miles from San Francisco, noon.

Boobyalla—San Pedro for San Francisco; 70 miles from San Francisco.

Col. E. L. Drake—San Diego for San Francisco; 345 miles from San Francisco.

Cuba—San Francisco for Portland; 148 miles from Astoria.

FOREIGN PORTS

Shanghai—Sailed, May 19, stmr President Madison for Seattle; May 17, Jap stmr Shidzuoka Maru for Seattle; stmr Wm. Perkins for San Pedro. Arrived, May 18, Jap stmr Tento Maru, hence April 24; May 19, stmr Knoxville City, hence April 17.

Yokohama—Arrived, May 18, stmr Wheatland Montana from Seattle; Jap stmr Azumasan Maru from Portland; Dut stmr Salatiga from Seattle; May 15, Dan stmr Bolivar from Seattle; May 16, Jap stmr Tatsuno Maru, hence April 25; Jap stmr Toshin Maru from Portland.

Kobe—Arrived, May 16, Jap stmr Hawaii Maru from Seattle; May 17, stmr Invincible from San Pedro.

Muroran—Sailed, May 15, Dan stmr Transvaal for Seattle.

Vancouver—Arrived, May 20, 9 a. m., Br stmr Canadian Britisher from Victoria; May 19, midnight, Br stmr E. D. Kingsley, hence May 15, 7 p. m., Br stmr Canadian Winner from Otaru. Sailed, midnight, May 19, Dut stmr Aldebaran for England; 9 p. m., Br stmr Great City for England.

Victoria—Sailed, May 20, Nor stmr Gilbert for England, stmr President Jefferson for Hongkong.

Yokohama—Sailed, May 17, Br stmr Empress of Asia for Vancouver; Br stmr Dencalion for New York; May 15, stmr President Cleveland for San Francisco.

Tyne—Sailed, May 19, Br stmr Pacific Trader for San Francisco.

Shanghai—Arrived, May 19, Br stmr Tascalusa from San Pedro.

Kobe—Arrived, May 12, Br stmr Sheaf-mead from Astoria, May 17, Br stmr Achilles from Seattle.

Kingston—Arrived, May 7, Br stmr Benreoch from Victoria.

Manzanillo—In port, May 20, stmr Colombia for San Francisco.

ISLAND PORTS

Honolulu—Arrived, May 20, stmr La Placentia from San Pedro. Sailed, 6 a. m., stmr Ventura for San Francisco; stmr Manukai for San Francisco. Arrived, 3:30 a. m., stmr Matsonia, hence May 14; 5 a. m., stmr Ventura for Sydney via Pago Pago for San Francisco; 6 a. m., Jap stmr Anyo Maru from Yokohama for San Francisco and west coast ports. Sailed, schr Columbia for Grays Harbor. Passed, Br stmr Woodfield from Shanghai for Port Arthur, Texas.

Everett Has Busy Four Months' Run

EVERETT, Wn., May 22.—Figures of shipping activities for this port for the first four months of the year show a total of ninety-four visiting ships engaged in coastwise commerce, 62 intercoastal and 39 foreign freighters. The month of April was the lightest working month with 93,031 tons to its credit. March topped the list with a total tonnage of 137,886 tons.

Emp. of Canada Ends Globe Trip

VANCOUVER, B. C., May 22.—Completing a trip around the world the steamship Empress of Canada is scheduled to arrive here Saturday after covering 28,227 miles since she sailed January 4. She has more than 500 passengers, many of whom boarded at Mediterranean and India ports. The vessel carries a large silk cargo.

CULEBRA TAKES STORES.

VALLEJO, May 22.—The dredge Culebra has arrived at the yard to take on stores before leaving for Gray's Harbor.

New S.F.-Vallejo Ferryboat to Be Named Calistoga

Former S. S. Florida Joins Monticello Fleet; to Carry Autos and Passengers.

When the steamer Calistoga is put into commission by the Monticello Steamship company, from Vallejo to San Francisco in September she will be sent on her way in an elaborate manner. Practically all of Napa valley will be on hand to start the craft on its initial trip.

The Calistoga Rotary club and the chamber of commerce will have charge of the program. The citizens of the valley town will present the craft with a set of flags. Delegations of citizens and business organizations from the other upbay centers will also attend.

The Calistoga was formerly the Florida and was brought from the east coast. When put in service she will be the largest steamer of the Monticello fleet. The boat will accommodate both passengers and automobiles and for lower bay travellers wil considerably shorten the run into the northern section of the state by automobile.

$11,000,000 Silk Cargo Due From the Orient

One of Largest Cargoes of Kind Ever to Come to American Port.

SEATTLE, May 22.—Silk totaling 5550 bales and cases valued at more than $11,000,000, one of the largest shipments of its kind to be dispatched from the Orient to this port, is aboard the steamship Arabia Maru of the Osaka Shosen Kaisha, due here tomorrow afternoon, according to representatives of W. C. Dawson and company, agents for the O. S. K. line. The silk will require 19 railway cars for transportation east.

A jury in eFderal Judge George M. Bourquin's court yesterday returned a verdict awarding $6000 damages to Mrs. Mae Winchester against the Pacific Steamship company in a $25,000 damage suit following the death in 1921 of Mrs. Winchester's husband, Earl, formerly a waiter on the steamship Ruth Alexander. The complaint asserted the vessel should have put Winchester ashore in San Pedro when he was stricken, but that instead he was taken to San Francisco where he died in a hospital.

With 1500 tons of general cargo, including novelties, the German steamship Sachsen will arrive here tomorrow, according to advices received by Floyd N. Bush, local agent for Sudden & Christenson, Pacific coast agents for the service.

The Admiral line motorship Admiral Peary sailed today for Alaskan waters.

Five Log Rafts Go to San Diego

ASTORIA, Ore., May 22.—The first of the five big log rafts which are to be towed to San Diego this summer left the Benson Lumber Company's plant at Wallace Slough this afternoon, and will be towed down the coast by the tug Humaconna. This raft contains 6,000,000 feet of logs and carries a deckload of 100,000 lineal feet of cedar telephone poles.

DOMESTIC PORTS

Astoria—Sailed, May 20, midnight, stmr Julia Luckenbach for Seattle.

Everett—Arrived, May 20, midnight, stmr Santa Inez from Seattle. Sailed, May 21, 2 a. m., stmr Admiral Dewey for Seattle; 5 a. m., Nor stmr Ranenfjord for Astoria.

Seattle—Arrived, May 21, stmr San Francisco, hence May 16.

San Diego—Arrived, May 21, stmr Prentiss from San Pedro; stmr Katharine Donovan from San Pedro.

Newport North—Arrived, May 21, stmr Robert Johnson, hence May 19.

Bandon—Arrived, May 20, stmr Acme, hence May 17.

Tacoma—Sailed, May 20, Jap stmr Hakushika Maru for Kobe; stmr New Britain for San Francisco.

San Pedro—Arrived, May 20, stmr Barbara C from Tacoma via Redondo; Mex stmr Sinaloa from Guaymas; stmr Grays Harbor from Grays Harbor; stmr Trinidad from Grays Harbor; stmr Alameda from Philadelphia; Br stmr Canadian Volunteer from Astoria; stmr Stuart Dollar from Philadelphia, May 21, Br stmr Mina Brae from Vancouver, stmr Hawaii, hence May 20; stmr H. W. Baxter from Everett; stmr W. S. Miner, hence May 20; stmr Whitney Olson from Bellingham; stmr Robert E. Hopkins from New York, stmr Humboldt, hence May 19; stmr Skagway from Vancouver; stmr Cascade from Astoria; stmr Walter Jennings from New York; stmr Point Loma from Grays Harbor; stmr David C. Meyer from Astoria. Sailed, May 20, stmr President Hayes for San Francisco; stmr Lake Frances for San Francisco; Span stmr El Cano; stmr Frank G. Drum for San Francisco; U S stmr Guayma; stmr Annette Rolph for San Francisco; stmr Lubrico for Everett; stmr Steel Seafarer for San Francisco.

Calif. Sacks Are Competing With Indian Product

Northwest Grain Ports Taking Large Part of State's Output.

PORTLAND, Ore., May 22.—The steamer Storviken docked here today to load lumber for Shanghai.

The British steamer King Alfred started loading wheat at Northwestern dock today. It is under charter to Strauss and company.

Grain sacks from Calcutta and California are pouring into Portland for the 1924 grain crop. Steamers engaged in the coastwise trade also are bringing hundreds of thousands of bags north from California for use on Oregon and Washington farms. This commodity has been one of the most important northbound items moving during recent weeks.

Cablegrams from Yokohama today requested space for 300 Japanese steerage passengers on the freighter West Cayote, scheduled to reach Portland before the exclusion act takes effect July 1. As rules prohibit the company from engaging in the passenger trade with its fleet of freighters on which there are no accommodations for travelers, the request will not be granted.

The coastwise movement of freight between Portland and California is picking up, according to local steamship managers. The low ebb reached as the foot and mouth epizootic climbed towards its peak has apparently been passed. Flour shipments particularly, are increasing in the southbound movement.

Prof. Jagger Rushing to See Kilauea Erupt

Among the prominent travelers on the Matson liner Manoa for Honolulu yesterday were Prof. Thomas A. Jaggar, Jr., director of the Hawaiian Volcano Observatory, who is rushing home to the islands to observe the present eruption of Kilauea; Prof. Monroe E. Deutsch, a dean of the University of California; H. F. Callen, assistant secretary of the Hawaii Tourist Bureau, who is returning home after six weeks in the bureau's San Francisco office; Rev. George W. Hinman, pastor of a Berkeley church; ... manager of The Liberty House, a Honolulu department store; James Wakefield, Honolulu merchant and others. The steamer carried a capacity passenger list.

A radio message received yesterday from the Matson steamer Lurline stated that the ship will arrive on Saturday from Honolulu with 58 cabin passengers, a capacity list, and a large cargo, including 104,103 bags of raw sugar for Crockett, 4073 cases of canned pines, 257 cases of Hawaiian honey, 706 bunches of island bananas, 156 bags of mail and 10 packages of express. For Seattle the Lurline reports 1157 tons of molasses and 103 tons of plunder.

Capt. James A. Russel, one of the Matson Navigation company's stevedoring foremen, is this month completing his twentieth year of service with the Matson Line. He started in as third mate on the steamer Enterprise in 1904, having come around from the east coast as third mate on the American-Hawaiian freighter Arizona. Captain Russell has not lost a day's work from illness in all that time.

Portland Had Big Trade Rush Past 30 Days

Total export business of the port April amountedl to 140,308 tons valued at $3,199618, as against last year's April figures of 79,657 tons valued at $2,638,879. Flour shipments being less than for the same month in 1923, the proportionate difference in value is not as great as that in tonnage. There was 33 vessels cleared for foreign ports in April, 1924, and 22 in April, 1923. For the first four months the figures are 142 vessels in 1924 and 87 in 1923, or an increase of 63 per cent. Entrances from foreign ports were 26 for April, 1924, compared with 17 for April, 1923. For the first four months the increase was even greater than the clearance with 103 in 1924 and 58 in 1923. This is accounted for by the fact that more vessels came to Portland direct from the foreign ports instead of touching at other American ports first, and thus being counted as domestic entrances.

Nineteen Ships Arrive at Pedro

SAN PEDRO, May 22.—Nineteen vessels arrived here yesterday including three passenger liners, six lumber carriers from the Northwest, five tankers, and five general merchandise steamers.

The yacht Imperial, one of the largest pleasure craft of the California Yacht Club, has been purchased by James Garvey, Los Angeles capitalist, and is being fitted out for a cruise to Alaska. The vessel was owned by the Captain Hancock Hanningfam.

Pennsylvanian Unloads in North

TACOMA, May 22.—The Pennsylvanian, which arrived this morning from New York, had structural steel and other freight.

The Hakushika Maru left yesterday afternoon for the Orient after loading 1,000,000 feet of lumber. The Mystic for New York and New Britain for Port Angeles sailed in the evening. The New Britain will return here Saturday to complete loading.

The Anyox with ore from British Columbia arrived at the smelter this morning. The LaTouche is expected this week with ore from Alaska.

REPEAL FAILURE HITS MOTOR BOAT OWNERS ON TAXES

Motorcraft Taxed $1 Foot Under 50 Feet; $2 Over That Dimension.

By LEO A. McCLATCHY.

WASHINGTON, May 22.—Motor boat enthusiasts are displeased at the failure of Congress to include in the revenue bill provision for repealing the tax on the use of this pleasure craft, which amounts each year to $1 per foot for boats under 50 feet, and $2 per foot for those over 50 feet.

The bill does repeal the 10 per cent tax on construction costs, and this, it is believed, will bring about a revival in that industry, which has shown a decline in the past several years.

Indicative of what the construction tax meant, statistics have been compiled showing that the total amount of new building of this class of boats decreased from $5,532,016 in 1921 to $4,068,679 in 1922, and $2,670,799 in 1923.

Builders complained that the construction tax was unjust, pointing out that similar boats built abroad, such as in Canada, and brought into this country on their own bottoms, were exempted from the tax and also admitted free of duty.

Representative Charles F. Curry of California is one of those who believes there has been discrimination against the builders in this country.

"I believe we should place a stiff duty on pleasure boats built in foreign countries," he says; "but of course there is nothing that can be done in their behalf at this time."

WEATHER REPORT

Oakland and vicinity: Generally cloudy or foggy tonight and Friday; moderate westerly winds.

Northern California: Partly cloudy interior, cloudy or foggy near the coast tonight and Friday, moderate westerly winds.

Sacramento: Partly cloudy tonight and Friday, light southerly winds.

Santa Clara, San Joaquin—Partly ... Friday; light northerly winds.

Nevada and Idaho: Unsettled, with thunderstorms this afternoon and tonight; Friday cloudy; cooler tonight.

Washington, Oregon—Cloudy tonight and Friday, probably thunderstorms east portion this afternoon and tonight; cooler east portion tonight; moderate westerly winds.

CONDITIONS.

A depression overlies the plateau and has caused generally cloudy weather over the Pacific slope with fog near the coast and light showers and thunderstorms in Idaho. Rain has fallen in Nebraska and Kansas, the lower Mississippi valley and near the north Atlantic coast.

Conditions are favorable for generally cloudy weather in this district tonight and Friday, with thunderstorms this afternoon and tonight in the plateau and fog along the coast.

C. H. WILLSON, Forecaster.

	Dry	Wet	Hum.
May 21, noon	56.0	52.0	73
May 21, 5 p. m.	51.0	52.00	71
May 22, 5 a. m.	51.0	49.0	58

RAINFALL DATA
Issued daily at 5 p. m.—May 21

Station	Seasonal to date	Normal to date	Seasonal to date last yr.
Eureka	20.54	41.21	23.15
Red Bluff	11.98	24.27	10.47
Sacramento	7.94	19.75	15.52
San Francisco	11.62	21.80	22.05
San Jose	6.16	16.31	13.73
Fresno	5.20	9.43	9.37
San Luis Obispo	8.13	20.08	23.24
Los Angeles	6.52	15.47	9.57
San Diego	5.59	9.85	6.32

TEMPERATURES. RAINFALL.

	High	Low		High	Low
Abilene	76	60	Omaha	66	48
Baker	78	50	Phoenix	96	64
Barkerville	64	40	Pittsburgh	60	42
Billings		42	Pocatello	78	62
Boise	84	62	Point Reyes	53	48
Boston	52	46	Portland	80	50
Buffalo	52	40	Prince Albert	58	28
Calgary	74	36	Prince Rupert	58	41
Chicago	52	42	Rapid City	66	40
Denver	60	44	Red Bluff	84	58
Des Moines	62	48	Reno	84	50
Duluth	51	41	Roseburg	80	46
Edmonton	..	38	Roswell	76	60
El Paso	..	56	Sacramento	72	50
Estevan	56	48	St. Louis	66	50
Eureka	52	48	Minneapolis	60	..
Eureka	52	48	St. Paul	..	38
Flagstaff	72	36	Salt Lake	80	64
Fresno	86	56	San Diego	66	58
Galveston	84	72	San Francisco	59	50
Grand Junct.	86	52	San Jose	70	52
Havre	72	42	S. Luis Obispo	66	54
Helena	74	46	Santa Fe	74	50
Huron	68	36	Seattle	74	48
Independence	..	54	Sheridan	68	38
Kalispell	74	50	Spokane	82	58
Kamloops	82	56	Swift Current	72	40
Kansas City	70	56	Tacoma	74	..
Knoxville	68	50	Tampa	86	72
Lander	66	46	Tatoosh	52	46
Los Angeles	68	57	Tonopah	78	56
Marshfield	58	46	Tucson	92	54
Memphis	66	52	Vancouver	68	50
Modena	80	44	Vancouver	68	50
Needles	106	64	Walla Walla	90	60
New Orleans	80	66	Washington	56	46
New York	52	48	Williston	62	44
North Head	52	48	Winnemucca	88	56
North Platte	66	42	Winnipeg	54	
Oakland	58	50	Yakima	88	
Oklahoma	70	54	Yuma	98	64

Boise .02, Dodge .02, Eureka .02, Kalispell .01, Kamloops .02, New Orleans .16, North Platte .16, Prince Rupert .01, St. Paul .01, Washington .16.

CANAL PORTS

Balboa—Arrived, May 19, stmr Westwego, hence May 5; Ger ms Osiris, hence May 5; Br stmr San Fabian from San Pedro.

Cristobal—Arrived, May 19, Br stmr Trebartha from New York. Sailed, May 19, stmr Lebore for New York; stmr Willsolo for New York, stmr Agwismith for New York; stmr Artigas for New York; Jap stmr Lisbon Maru for New York; stmr Agwihavre for New York; stmr La Brea for Philadelphia. Br stmr Albertolite for Charleston; stmr Mineola for New Orleans, stmr Liberator for New York, stmr Santore for Baltimore, May 17, Pan stmr Resolute for New York.

EASTERN PORTS

New York—Arrived, May 20, stmr Lydia from Grays Harbor; stmr Munaires. Sailed, May 20, stmr Haisey for San Pedro.

Baltimore—Arrived, May 20, stmr Mars from Daiquiri. Sailed, May 18, stmr Atlantic for San Pedro.

Philadelphia—Sailed, May 20, stmr Rochester for San Pedro.

Sabine—Sailed, May 16, stmr Friedor for San Pedro.

New York—Arrived, May 20, stmr Tuxpanoil from San Pedro; stmr Casmal ... Brown from San Pedro; stmr Cape Henlopen from San Pedro. Sailed, W. S. Rheem for San Pedro; stmr Curana for San Pedro.

Baltimore—Sailed, May 20, stmr Melville Dollar for San Pedro.

ELECTRIC MAP IN LONDON TO CHART ENEMY AIRCRAFT

Defense in Clouds Supplements Batteries on Land of British Capital.

LONDON, May 22.—Marvelously complicated plans have been prepared by the British Air Ministry for the defense of London against attack from the air.

Guns, searchlights, aerial obstructions, aeroplanes will all cooperate against the attacker. But the actual "control," the "brain" of the defense, will all center in one tiny room just outside London. Here will come warning of the approach of the invader, electrically lighted maps will show his exact whereabouts, and from here will be wirelessed the word for the massed attack upon him.

DEFENSE DOUBLED

It is now a settled policy of the British Air Ministry that ground defenses by themselves are useless against the attacking aeroplane or airship. But it is still held that these defenses, when scientifically directed, can be of the utmost service to the aeroplanes which are defending by the method of attacking first.

Consequently Britain's plan of air defense is divided into two sections, different in kind, but functioning as a unit. The basic idea is that the ground forces take possession of the air from ground level up to about 15,000 feet. Thence, to a height of about six miles, the aeroplane takes charge

RANGE INCREASED

The lower level will be under the control of the ground force, commanded by General Ashmore. This lower space will be so barraged, netted, "mined" and obstructed by secret devices that it will be a practical impossibility for an enemy aeroplane to break through. And these obstructions will be placed at a height regarded as physically impossible during the late war.

As regards the ground batteries, they will throw shells not only far higher than was hitherto deemed possible, but also missiles of far greater weight. Their rate of discharge, and the facility with which the gunner can handle and range them, will also give them an immense superiority over those used against the German invaders.

30,000 FEET RANGE

One new anti-aircraft gun possessed by the British will fire a high explosive shell of more than fifty pounds to a height of just over 30,000 feet. Another gun will maintain a barrage up to a height of three miles above the city at the rate of 100 shells a minute.

But the newest feature of London's defense will take the form of sound-detecting instruments for locating invaders at great distances. These machines will print automatically, on a recording strip, a visible warning of the sound waves emitted by an enemy machine miles away. The construction of these instruments is one of the most jealously guarded secrets of the British government.

ELECTRICAL MAP

Connected, electrically, with the strip will be a huge, specially designed map of the London defenses, covered by numerous tiny electric lights. When the sound-detecting machine locates enemy raiders the electric bulbs will simultaneously show the particular area through which the attackers are proceeding. Thus the enemy will himself give the clue to his whereabouts.

As to the upper air, a great girdle of the most modern and perfectly equipped aerodromes will encircle London. To each of these will be attached squadrons of the latest type of steel-built fighting aeroplanes, all heavily armed. Some of them can ascend 20,000 feet within eight minutes of leaving the ground.

Practice fights under war conditions take place frequently. Big bombers attack against the defense of the latest British single seater machines. Anti-aircraft guns and searchlights will operate as they would in actual war. And the air force believes that London is now the most scientifically defended, in fact the safest, city in the world.

Lodge Visitors Are Shown Prune Valley

SAN JOSE, May 22.—An automobile ride through the Santa Clara valley was today tendered delegates attending the thirty-eighth annual convention of the California circle, Companions of Forest, which is holding a three-day meeting here. A business session was held this morning at the St. James hotel.

The convention opened yesterday. Superior Judge P. F. Gosbey, City Attorney Archer Bowden and George D. Gilman, president of the San Jose Chamber of Commerce, welcomed the visitors to San Jose. The response was delivered by Supreme Deputy Elizabeth Atwood.

Reports of grand officers were read showing the growth of the organization. Twenty candidates were initiated into the order last night.

The election of officers will take place tomorrow. The gathering will close with a public installation of officers tomorrow night.

Don Pedro Irrigation Supply Is Ample

TURLOCK, May 22.—The Don Pedro reservoir, which supplies water for the Turlock irrigation district, is now half full, according to a statement of district officials this morning. The heaviest run off of irigation water is expected between now and June 15. It is believed that there will be ample water for every farmer in the district, although all ranchers have been warned to use the water sparingly.

Cotton Spindles Show Increase

WASHINGTON, May 22.—There were 37,745,567 cotton spinning spindles in place in the United States on April 30, of which 31,871,665 were operated at some time during the month, with 35,512,777 operated in April, 1923, the census bureau reported today.

The aggregate number of active spindles hours reported for the month was 6,769,711,331. During April the normal that of operation was 25⅔ days.

EASTBAY VITAL STATISTICS BIRTHS MARRIAGES DEATHS

BORN

POLLEN—To the wife of Chas Pollen, May 11, a son.
MARCO—To the wife of John Marco, May 16, a son.
WALLACE—To the wife of Robert Wallace, May 14, a daughter
WILLIAMS—To the wife of Douglas Williams, May 1 9, a daughter.
BAXTER—To the wife of Frank Baxter, May 12, a son.
KUHAR—To the wife of Stephen Kuhar, May 16, a daughter
PIERCE—To the wife of Gordon Pierce, May 15, a son.
RUBINO—To the wife of Sam Rubino, May 11, a son.
TORRANO—To the wife of Herman Torrano, May 8, a son.
GRANLUND—To the wife of John Granlund, May 17, a son.
DUNN—To the wife of Frederick Dunn, May 17, a daughter.
CAPPS—To the wife of Loyd Capps, May 17, a son.
WURCH—To the wife of Arthur Wurch May 12, a daughter.
WEEDEN—To the wife of Frank Weeden, May 16 a son.
MORROW—To the wife of Allen Morrow, May 17, a son.
GASPER—To the wife of Puff Gasper, May 17, a daughter.
FILIPICH—To the wife of Steven Filipich May 9, a daughter.
LARGE—To the wife of Earl Large, May 19, a son.
KROPP—To the wife of Wm. Kropp, May 16, a daughter.
CHRISTENSEN—To the wife of Raymond Christensen, May 16, a daughter.
NATTRESS—To the wife of Joseph Nattress, May 22, a son.

MARRIAGE LICENSES

HANKS-DESMOND—James Hanks, 36, Berkeley, and Hattie Desmond, 34, Oakland.
NEVIS-MENDONCA—Clarence Nevis, 21, Decoto, and Margaret L. Mendonca, 21, Sunol.
LOPES-VARAO—Tony R. Lopez, 22, and Mary Varao, 19, both of Oakland.
FREESE-SYHIERBAUM — Andrew L. Freese, 36, Emeryville, and Rose M. Syhierbaum 21, Oakland.
STEINMEYER-DOBBINS—Frew W. Steinmeyer, 23, and Nellie J. Dobbins, 21, both of Oakland.
HOSKER-MARCIEL — Ralph Hosker, 28, Altamount, and Ellen Marciel, 18, Livermore.
SPENGER-WALSH—John E. Spenger, 75, and Charlotte L. Walsh, 60, both of Berkeley.
MOSER-SCHARY—Herman J. Moser, 21, and Edith V. Schary, 21, both of Oakland.

S. F. MARRIAGE LICENSES.

The following marriage licenses were issued in San Francisco yesterday:

MILLER-DUCATO—Laurin H Miller, 21, Healdsburg, and Aida M. Ducato, 21, 1529 Lombard street.
MYERS-MINOGGIO — John M. Myers, 34, and Goldie F. Minoggio, 24, both of Oakland.

DIVORCES FILED

Mary vs. John Conroy, desertion.
Charles vs. Lena Kautman, cruelty.
George A. Jr. vs. Frances L. Kelly, desertion.
Katie vs. Henry J. Walz, desertion.
Byron P. vs. Agnes E. Conemac, desertion.
Elsie vs. Reinhold Lenk, cruelty.
Rose E. vs. Albert L. Fetheroff, cruelty.

DIED

BARTON—In Berkeley, May 20, 1924, S. Forrest Barton, beloved husband of Lolita Welch Barton and father of F. Warren, Herbert Giles and Edith Grace Barton and brother of Mrs. Blanche Giles and Mrs. Florence Rich of Portland, Ore.; a native of Illinois: a member of Moran Lodge F. and A. M. of Moran, Kas.

Friends are invited to attend the funeral services Friday, May 23, 1924, at 1 o'clock p. m. at Truman's Residence Chapel, Telegraph avenue at Thirtieth street, Oakland. Interment Cypress Lawn Memorial Park.

BROWN—In Oakland, May 21, 1924, John Quincy Brown, beloved husband of Madeline T. Brown and father of Ann and Jack Brown. A native of Ohio, aged 48 years. A member of the Sigma Mi Fraternity, Ohio State University, Columbus, Ohio.

Friends are invited to attend the funeral services Saturday, May 24, 1924, at 3.30 o'clock, p. m., at the family residence, 127 Bayo Vista avenue, Oakland. Truman service.

DOWTON—In Oakland, May 21, 1924, Louis Charles Dowton, beloved husband of Emma B. Dowton and father of Louis J. Dowton and brother of Mrs. L. Max of San Jose, Mrs. E. Reinhardt of Los Angeles and Sidney and Walter Dowton and uncle of Emil Reinhardt of Oakland, a native of California. A member of Oriental Encampment and Abou Ben Adhem Lodge, I. O. O. F.

Friends are invited to attend the funeral services, Friday, May 23, 1924, at 2 o'clock p. m., at his late residence, 3003 Grove street, Oakland.

ERB—In Oakland, May 21, Phillip G. Erb, beloved husband of Eliza T. Erb, nee Tunnicliff, loving father of Donald T. and Alita Erb. A native of Illinois, aged 48 years, one month, 14 days.

Friends may call at the Fruitvale chapel of C. N. Cooper, 3347 E. 14th st. Notice of funeral later. Illinois papers please copy.

HAAS—In Oakland, May 22, 1924, Robert Edward Haas, husband of Jeanette Anderson Haas, father of Mrs. Horace Hall Breed, son of Mrs. Rosa Haas and brother of Alfred and Herbert Haas, Mrs. John Berkefeld, Mrs. Frank K. Baxter, Mrs. E. Kienast and Mrs. A. Bruckner; a native of Basel, Switzerland, aged 48 years, 24 days.

Friends are invited to attend the funeral services Friday morning, May 23, at 11 o'clock at the residence of his daughter, Mrs. Horace H. Breed, 1040 Grand ave., Oakland. Interment private.

HEISER—In Hayward May 21, 1924, Lillie A., dearly beloved wife of George F. Heiser, dear mother of George C., Lewis C., Harold E., Andrew and Alice Heiser. Sister of Charles, William, T. and Alice C. Dollner and the late Lewis and Fred Dollner. A native of Minnesota, aged 52 years 1 month 25 days.

Friends and acquaintances are respectfully invited to attend the funeral Saturday May 24, 1924, at 2 p. m. from the parlors of Sorensen Bros., 543 Castro st., Hayward. Interment Lone Tree cemetery.

HULL—In this city, May 22, Phoebe Ann, beloved wife of the late Robert E. Hull, loving mother of Mrs. Ada Hull Miller, Mrs. Caroline Fawcette, Arthur C. and Augustus Hull, a native of Red Hook, Dutchess county, New York, aged 79 years 11 months 4 days. Jackson, Mich., papers please copy.

Friends are invited to attend funeral services Saturday, May 24, at 1:30 o'clock p. m. from the residence chapel of the Fowler-Lowman Undertaking Co., 2244 Santa Clara ave., Alameda. Interment private.

HOYT—In this city May 21, 1924 Helen Bray, wife of the late Frank T. Hoyt and mother of Nina B. Rayner of Detroit Michigan; Mrs Ella P. Bragg of Chicago, Ill. and Mrs. Lennah E. Labadie of Oakland. A native of New York.

Friends are invited to attend the funeral Saturday, May 24, at 2 p m. from the chapel of the California Crematory, 1499 Piedmont ave. Friends may call at the parlors of Bessie J. Wood Co., 2850 Telegraph ave., till noon Saturday.

LUCAS—In Oakland, May 20, 1924, Manuel John Lucas, beloved husband of Ethel M. Lucas, loving father of Lester and Florence Lucas, loving son of Manuel S. and Rose G. Lucas, brother of Mrs. Herman Correia and Mrs. Paul Morgan, a native of Massachusetts aged 27 years.

Incineration, Oakland crematory. Private.

LEA—In Oakland, May 21, 1924, Frederick John Lea, beloved husband of Martha E. Lea, a native of England. San Diego papers please copy. A life member of Oakland Lodge No. 188, F. & A. M. also a member of San Diego Chapter No. 61, R. A. M., San Diego Commandery No. 25, K. T., and Scottish Rite Bodies of San Diego, and Past Potentate of Al Bahr Temple, A. A. O. N. M. S. of San Diego.

Friends and acquaintances are respectfully invited to attend the funeral services to be held at the Masonic Temple, 12th and Washington sts., Oakland, Saturday, May 24, at 2 o'clock p. m. Services under the auspices of Oakland Lodge No. 188, F. & A. M. Incineration.

PARROTT—In Oakland, May 22, 1924, Eva, beloved wife of William Parrott, mother of William Parrott, aunt of Mrs. M. L. Cain; a native of Germany, aged 73 years.

Friends and acquaintances are respectfully invited to attend the funeral from her late residence, 1029 62d st., Saturday, May 24, at 2 p. m. Interment Mountain View cemetery.

SAN FRANCISCO DEATHS.

Ahmann, Stephanie J.—53 years	Mullin, John J. and Louise E.
Barry, David	Menz, Josephine—65
Bassity, James N.	Murtagh, Ramona Shorb
Brennan, Margaret Jane	O'Connell, John
Blanos, Dennis B.—39 years	O'Keefe, Joseph C.—26 years
Braner, Ella M.—44	Paul, Anna—22
Buskirk, Charles E.	Payne, William—37
Doerr, Elizabeth—61	Phillips, Frank M.—53 years
Griffin, William—83	Roller, Caroline—84
Graeter, Virginia	Smith, Capt. R. P.
Hagan, Edward—66	Smith, James A.—70 years
Harrington, Andrew—61 years	Splimer, Minnie—35
Kruse, John H.—67	Watermier, Mary—41
Martin, Michael—78	Wagner, Theresa C. M.—70 years
Martini, Raffaele—78 years	

Drills Child Thieves And Lives in Ease

ATHENS, May 22.—Mme. Anastasia Cantoublis, a shopkeeper mother of seven boys, hit upon the scheme of making them thieves in order that she might live without working. Her sons brought her other young recruits and she drilled them for many months, until she thought them efficient enough to work as pickpockets and sneak thieves. Her scheme worked perfectly and she was living in luxurious ease until one of her pupils was arrested and betrayed her. Now the woman Fagin will work in prison for 10 years.

SAN JOSE VITAL STATISTICS.

SAN JOSE, May 22.—The following vital statistics were on file in this city today:

MARRIAGE LICENSES.

John Young, 24, and Harriet Edner, 21, both of San Francisco.
Antone Rose, 36 and Ida Prada, 22, both of San Jose.

DIED.

HUMPHREY—In San Jose, May 19, Robert Ford Humphrey, husband of Emily L. Humphrey, father of Robert M. Humphrey, a native of Minnesota, aged 35 years.

BIRTHS.

TERRANOVA — Born in San Jose, May 19, to Mr. and Mrs. G. Terranova, a son.

Godeau Funeral Director
No Extra Charge for funerals on this side of Bay within 25 miles of chapels.
PHONE OAK. 4045
2210 WEBSTER-ST.
SAN FRANCISCO-OAKLAND STOCKTON-LOS ANGELES

Life's Last Respect
The Floral Wreath
Floral Decorative Specialists
Thorsted FLORAL CO.
1438 Broadway
Syndicate Bldg. Tel. Oak. 4110.

Phone Oakland 240
Cunha & Caporgno
Undertakers
Oakland and San Leandro
A phone call will bring us at your service anywhere in the Bay Region
Day and Night Service

FLOWERS---
THOMAS & HARRIS
Cor. 17th & Bdwy., Opp. Post Off.
Phone Oak. 90
Artistic floral designs and decorations for every occasion. We specialize in flowers for funerals.

FRATERNAL

ANCIENT ORDER OF FORESTERS

COURT ADVOCATE No. 7878, Jenny Lind hall, 2229 Telegraph avenue. Every Friday. Next meeting, May 23.
M. J. HIGUERA, C. R.
J. W. REALY, Treas., 1014 7th st.
J. McCRACKEN, Sec.
23 Randwick Ave.

Court of Honor Life Assn.

No. 542, meets 1st and 3rd Friday evenings of each month, I. O. O. F. hall, 11th and Franklin. Relief and benefit insurance.
Public whist, June 6.
GRACE TAYLOR, Rec. and Deputy.
Oak. 6882

ROYAL ARCANUM

SIERRA COUNCIL No. 1642 meets every 2d and 4th Monday a Midget hall, Pacific building, cor 16th and Jefferson streets
Next meeting, May 26.
J C. FROST Regent

Calif. New Eng. Assn., Inc.

Meeting 2nd Friday each month at Jenny Lind Hall, 2229 Tel. ave.
Next meeting, June 13.
H AVERY WHITNEY
President, 212 Bank of Italy Bldg. Oakland.

FRATERNAL

F. & A. M.

DIRECTORY.

AAHMES TEMPLE

OAKLAND, CALIFORNIA. Office and club room at 13th and Harrison sts.
Rich'd Ceremonial and Dance, Saturday, May 24.
FRANK R. HALEY, Potentate.
GEO. H. SMITH, Recorder.

SCOTTISH RITE BODIES

Cathedral, 15th and Madison streets. Monday evening at 7:30 o'clock.
May 26, 27°, L. D. S. Inskeep, 33°, presiding. 28°, L. D. S. Inskeep, 33° presiding. 29°, A. H. Trathen, 32°, presiding.
Office hours daily except Sunday 9 a. m. to 12 m. and 1 to 5 p m. Saturday, 9 a. m. to 12 m.
MAURICE S. STEWART, Secy.

KNIGHTS TEMPLAR

ASYLUM OF OAKLAND COMMANDERY NO. 11 Knights Templar, Masonic Temple.
Next meeting, May 27. Spec. 1 Conclave Order of the Temple.
EMINENT SIR LOUIS J. BREUNER Commander
SIR CHAS. A. JEFFERY, Recorder

SCIOTS

OAKLAND PYRAMID No. 2 A. E. O. S
Club room and meetings of Sciots hall 429 12t street.
Meetings second and fourth Wednesdays. 8 p. m.
EVERY TUESDAY, SCIOT LUNCHEON. "NEW PEERLESS," 510 17TH STREET, AT 12:15.
BEN B. JONES, Toparch.
Hutchinson Bldg Ph. Oak. 1073.
Res 3722 Fruitvale ave Frtv. 1°2W.
STUART F. BOWES Scribe. Plaza building.
Office Oak. 7473 Res. Berk. 925W

Woodmen of the World

FRUITVALE CAMP — the largest camp in Alameda Co.—1400 members — meets in Woodmen of the World building, 3256 East 14th st., every Thursday evening. Visiting neighbors welcome.
Next meeting, May 22.
GEORGE E. MOORE, Con. Com. 3220 E. 14th St.
T. T. BURNETT, JR., Clerk.
A. L. SCHAEFFER, Dist. Mgr.
Office in the building open daily. Phone Fruitvale 2324.

OAKLAND CAMP No. 94, the "Mother Camp of Alameda County," meets Monday evening in Corinthian Hall, Pacific building, 16th and Jefferson sts., at 8:15 o'clock.
Next meeting, May 26.
C. F. MARTIN, Con. Com.
Office hours: 11 a. m. to 3 p. m., daily except Saturday, 11 a. m. to 1 p. m.
A. D. HUGHES, Clerk.
Office, room 216 Pacific Bldg.
Phone Lakeside 7219.

ALPHA CAMP NO. 101, W. O. W., meets every Friday evening at 8 o'clock, Brooklyn Temple, 807 E. 14th st.
Next meeting, May 23.
CHAS. A. WALKER, Con. Com. 1572 34th Ave.
T. H. HAGEMAN, Clerk.
1421 23rd avenue.

FOREST CAMP, 102, W. O. W., meets every Wednesday evening in I. O. O. F. Hall, 11th and Franklin. The Fraternal camp.
Next meeting, May 28.
HERMAN FENTON, C. C.
G. R. STETSON, Clerk., 1136 Everett st.

AMERICAN ORDER SONS OF ST. GEORGE

ALBION LODGE meets every Wednesday evening at St. George Hall, at 25th and Grove streets.
Next meeting, May 28. Initiation night.
NORMAN E. NIGHTINGALE, President.
381 Hawthorne ave., Lk. 4620.
GEORGE H. PROTHEROE, Secy.
3138 Pacific ave. Ala. 1442W.

FRUITVALE LODGE meets 2nd and 4th Fridays of the month at 8 p. m. in Carpenter's hall, E. 12th st. and Fruitvale ave.
Next meeting, May 23. Election of officers.
JACK WHEELER, Pres.
1632 E. 20th st. Ftvl. 5390.
CHAS. J. MARSH, Secy.
1632 E. 20th st. Ftvl. 5390.

DERBY LODGE meets first and third Thursday of the month at 8 p. m. in the Odd Fellows hall, Park and Santa Clara avenues, Alameda.
Next meeting, June 5.
Englishmen and Americans of English ancestry eligible.
T. DELBRIDGE, President.
2223 Alameda Ave., Alameda
G. LIVINGSTON, Secy.
2215 41st Ave. Ftvl. 3259W.

B. A. Y.

OAKLAND HOMESTEAD NO. 889 Wigwam Hall, Pacific bldg., 16th and Jefferson sts. Meeting Thursday evenings.
Next meeting, May 22. Party by the men in honor of the ladies.
JOHN T. McKEOWN, Foreman.
2037 Francisco st. Berk. 9071W.
MRS. L. HOLMES, Correspondent.
478 19th st., Oakland. Oak. 1653.

BONITA HOMESTEAD NO. 6173, meets every Saturday night in W. O. W. Bldg., 3256 E. 14th street.
Next meeting, May 24.
M. J. KEEGAN, Foreman, 100 9th st.
MRS. SOPHIE ENGLER, Correspondent.
3612 E. 14th st. Ph. Frtv. 5249.

IVANHOE HOMESTEAD No. 865 meets the 2nd and 4th Thursday of each month in I. O. O. F. hall, San Leandro.
Next meeting, May 22.
WM. NANKERVIS, Foreman.
9427 Cherry st., Oakland
MRS. R. McNEILL, Correspondent.
358 Estudillo ave. S. Lean. 268W.

LOYAL ORANGE

L. O. L. OF U. S. A.
(Affiliated with the Imperial Grand Orange Council of the World.)
Oakland L. O. L. No 256, meets in regular session every first and third Friday in Friendship hall, I. O. O. F. Temple, 11th and Franklin sts.
Next meeting, June 6, initiation and general business.
F. L. BERNS, secretary.
2201 Clinton ave., Alameda.
O. H. PEARCE, Master.
Lake 3527

BLACK KNIGHTS

GRAND BLACK CHAPTER OF U. S. A. R. B. K. OF I.
Oakland Temple R. B. P. No. 66, encamps in Friendship hall, I. O. O. F. Temple, 11th and Franklin sts., every fourth Saturday in each month.
Next regular encampment Saturday, June 28, Order of the Royal Black and Sublime Degree, Apron and Royal Blue.
Regular monthly encampment for May cancelled.
Right Wor. Sir Knight O. H. PEARCE, Preceptor.
Sir Knight JAS. STANFIELD, Registrar, office 811 Grove st.

UNITED ARTISANS

GOLDEN GATE ASSEMBLY No. 62 meets every Friday in the month at 8 p. m. in I. O. O. F. Temple, Eleventh and Franklin sts. Visiting members welcome.
Next meeting, May 23.
F. P. BAUMGARTNER, M. A.

FRATERNAL

G. A. R.

APPOMATTOX POST NO. 50, G. A. R. Department California & Nevada. Meets every Saturday at 2 p. m., in Memorial Hall, City Hall
C. A. PATRICK, Commander, Pied. 3568W.
WESLEY LOCKHART, Adjt. and Q. M. Ftvl. 2074J

VETERANS OF FOREIGN WARS

OF THE UNITED STATES
(The Gold Stripe Order)
Membership open to all Soldiers Sailors and Marines who have seen foreign service.

COL. JOHN J. ASTOR POST No 85 meets 1st and 3rd Friday of each month at 8 o'clock 480 20th st., Oakland. Visitors cordially invited.
Next meeting, June 6
F. H. JESSUP, Com.
137 Echo Ave. Phone Pied 2531J
A. L. CHILDS, Adjt.
4951 E. 10th St.; Ftvle 2151J.

LADIES' AUXILIARY TO JOHN J. ASTOR POST meets 2nd and 4th Wednesday at 8 o'clock, Memorial Hall, City Hall. Visiting ladies cordially invited.
Next meeting, May 28.
MRS. ALTA MAY CUNNING Pres.
4141 Manila ave. Pied. 4109W.
MRS. OLLIE REMMERS Secy.
Sequoia, Contra Costa Co.

LIEUT. HASCALL F. WATERHOUSE POST, No. 819, meets 2nd and 4th Wednesday each month, Woodmen's Hall, 3256 E. 14th St.
Next meeting, May 28.
C. H. ROBEJOHANNES, Com.
Route 2, Box 139 Hayward
W. H. MOREHOUSE, Adjutant.
2024 13th Ave. Merritt 1466.

LADIES' AUXILIARY TO LIEUT. WATERHOUSE POST, meets 2nd and 4th Wednesdays at 8 o'clock p. m., Woodmen's hall 3256 E. 14th st.
Next meeting, May 28.
CELIA H. WATERHOUSE, Pres.
374 Jayne Ave. Oak. 3065.
MARTHA VOLKMANN, Secy.
2539 66th ave.

LT. EVERETT R. LEISURE POST No 909, meets first and third Tuesday of each month at 8 p. m., Memorial Hall, City Hall, Oakland.
Next meeting, June 3.
H. B. KAYS, Com.
1928 Seminary. Ph. Elm. 2253.
R. H. SCHAAF, Adjt.
1418 Jackson.

United Span. War Vets.

E. H. LISCUM CAMP No. 7, meets Thursday evening in Memorial Hall, City Hall, Oakland. All visiting veterans invited. Join the insurance club.
Next meeting May 22.
G. A. MARSHALL, Com.
Telephone Alameda 1443.
M. W. SELLAR, Adjt.

JULIA A. MARTIN AUXILIARY No. 2, Auxiliary to E H. Liscum Camp No. 7 U. S W. V., meets in Memorial Hall, City Hall, first and third Wednesdays. Visiting sisters welcome.
Next meeting, May 21.
IRENE VINCENT, Pres. Ftvl. 2360J.
LAURA LINES, Secy. Elm. 66.

JOSEPH H. McCOURT CAMP No. 13, meets 2nd Thursday, in Native Sons hall, Shattuck, near Center street, Berkeley.
Next meeting, June 12.
E. RANDOLPH, Com.
A. P. HANSCOM, Adjt.

AMERICAN LEGION

OAKLAND POST NO. 5, Clubrooms and office, 419 12th St. Phone Oakland [illegible] first and third Tuesday at clubrooms. Luncheons every Monday, American Grill 429 15th St.
Next meeting, June 3.
WILLIAM R. FOSS, Com.

ARGONNE POST NO. 225, Office phone Oak. 50. Meetings 2nd and 4th Tuesdays at room 107, Hotel Oakland
Next meeting, May 27.
RAYMOND SALISBURY, Com.
DONALD McCLURE, Adj.

AMERICAN LEGION AUXILIARY of Oakland Post No. 5, A. L. meets 2nd and 4th Thursday evening in American Legion Clubrooms, Post 5 419 12th street.
Next meeting, May 22.
MRS. HARRIET HAZELTINE, Pres.
3929 Elston ave. Mer. 2972.
MRS. ELIZABETH CHISHOLM, Sec.
678 62nd st. Pied. 8352J.

American War Mothers

OAKLAND CHAPTER meets in Pythian Castle, 12th and Alice streets, 2nd and 4th Thursday of each month.
Next meeting, May 22.
MRS. ANNA DEAN, Pres.
3571 Fruitvale ave. F. 2038J.
MRS. K. E. PHILLIPS, Rec. Secy.
Ph. Lake. 4036.

Disabled American Veterans

of the World War. Chapter No. 7, Meets at Sons of Hermann Hall, 1125 West st. All disabled service men of the World War are invited to join.
Next meeting, May 23.
JOSEPH L. PAINER, Com.
C. C. HENDRICKS, Adjt.
Office at 408 12th st. Oak. 1871.

British Great War Veterans of America Inc., California Post No. 10

Meets every Monday in St. George hall.
Next meeting, May 26
S. H. GRANT, Pres.
FRED V. CLARK Secy.
Office St. George hall, 25th and Grove sts., Oakland, California.

Ladies' Auxiliary to the British Great War Veterans, California Post Post No. 10

Meetings 1st and 3d Mondays
Pres., MRS. K. C. MILLAR, Mer 2126
Sec., MRS. E. SHAFTER, 256 E 18 st.

The Women and Girl Workers of the Civil War, '61-'65

Meet in Memorial Hall City Hall every Wednesday afternoon [illegible] o'clock. Visitors are welcome.
Next meeting, May 28
SARAH E. WILSON, Commander
ANNA A. CANNON Secretary
21 Yosemite ave., Oakland,
Piedmont 4174W

St. Andrews Society

Meets Thursdays, Pythian Castle, 12th and Alice, at 8 p. m.
BENEVOLENT AND SOCIAL
"Our aim, to give the strength to the hour, another's ave[illegible] the feel."
Hearty invitation to all Scots or men of Scotch descent.
NEXT MEETING, Thursday May 22. The evening will be the guests of Mr. and Mrs. Robt. Dalziel, Jr., at their home.
ANDREW DALZIEL Pres.
ARCHIBALD [illegible] Secretary.
[illegible]

SONS OF NORWAY

BJORNSTJERNE BJORNSON [illegible] hall [illegible] every [illegible] day, 8 p.m. Sick Benefit and Life Insurance.
Next meeting, May 27
A. M. SAMUELSEN Pres.
512 [illegible] St. Lake. 295.
ING. PEDERSEN, Sec.
2935 Adeline St. Ph. Oak 3731

FRATERNAL

KNIGHTS OF PYTHIAS

OAKLAND LODGE NO. 103 Meets at 12th and Alice sts., Pythian Castle. Thursday
Next meeting, May 22. Knight Rank.
GEO. GLIBERT, C. C.
JAS DENNISON K. of R. and S.

BERKELEY LODGE No. 162 meets at Sciots hall, Allston way, near Shattuck, Berkeley Friday evening.
Next meeting, May 23.
W. F. HARDERS, C. C.
M. D. NICHOLS, K. of R. and S.

DIRIGO LODGE No. 224, meets in Pythian Castle, 12th and Alice streets.
Next meeting, May 27.
E. HACKERS C.C.
Piedmont 3250M
CAPL F. WOOD, K. of R. and S.

LAKESIDE LODGE No. 142 meets every Monday night Pythian Castle, 12th and Alice streets
Next meeting, May 26. Knight rank and Banquet.
I. C. HIGGINS, C. C.
Lake 597.
A. G. SWAIN, K. of R. and S.
Phone Fruitvale 3130J.

Abu Zaid Temple No. 201

D. O. K. K.

Patrol meets every Friday, Municipal Auditorium.
EDWARD J. STEIN, Royal Vizier
MARRY T. STALLWORTH, Sec.

PYTHIAN SISTERS

CALANTHE TEMPLE No. 6 meets in Charity Hall, Pythian Castle, 12th and Alice sts., every Tuesday evening
Next meeting, May 27. Grand Temple reports by Representatives.
FLORENCE H. FLIELER, M. of R. and C. Mer. 1776
FRANCES HOMEYER, M. E. C.

LOYAL TEMPLE No. 7 meets in Charity Hall, Pythian Castle, 18th and Alice streets, every Wednesday evening.
Next meeting, May 28.
RUTH LEESE, M. E. C.
Oakland 7212.
LUNA AUSTIN, M. of R. & C.
Merritt 60.

THE MACCABEES

OAKLAND TENT NO. 17 meets every Monday evening at Truth hall, I. O. O. F. building, 11th and Franklin streets. Office 460 12th street, room 209.
Dues for May payable June 1.
Next meeting, May 26. Social dance.
JAMES FLETCHER, Com.
J. L. FINE, R. K.
Phone Oak. 5320.

WOMEN'S BENEFIT ASSOCIATION OAKLAND REVIEW NO. 14, meets Tuesday evenings in Pacific Bldg., 16th and Jefferson sts.
Next meeting, May 27.
MAY KING VANDENBOS, Com
5659 Genoa st. Pied. 1461W.
MAUD WICKHAM, Record Keeper.

WOMEN'S BENEFIT ASSOCIATION ARGONAUT REVIEW No. 59, meets every Wednesday evening in Wigwam hall Pacific building.
Next meeting, May 28.
MILDRED L. WILLIS, Com.
2332 Sacramento St., Berkeley. B. 7277W.
MARGARET HURLEY, R. Keeper.
1904 Filbert St. Lake. 6591
Visitors welcome. Report all sickness to Commander.

WOMEN'S BENEFIT ASSOCIATION ROSEVALE REVIEW NO. 16 meets every Saturday evening in Woodmen of the World Bldg., [illegible]
Visitors welcome.
Next meeting, May 24.
SARA M. McCLURE, Comm.
3708 E. 14th st
ANNIE E. HARRINGTON, Rec. Kpr.
2347 35th Ave.

Ladies of the Maccabees

GOLDEN POPPY HIVE 1310, Ladies of the Maccabees, meets the first and third Tuesday nights in every month in I. O. O. F. bldg., 11th and Franklin streets.
Next meeting, Tues., June 3.
SARAH E. KEAR, Com.
California Apts., Lakeside 2031.
ANITA K. CONGDON, Rec. Keeper
1445 Mitchell St. Ftvl. 1097J.
ROCELLIA H. ROBERTS, Fin. Keep.
2313 Valley St., Berk. Thorn. 1024.

Security Benefit Association

OAKLAND COUNCIL NO. 733 meets every Friday night at Porter hall, 1918 Grove street. Visiting members welcome.
Next meeting, May 23. Regular meeting.
William D. Prescott, President. 545 43d st. Pied. 7141J.
Charles B. Tenney, Financier, 1228 95th avenue. Phone Elmhurst 275.
Maud A. Chesvick, Secretary, 4705 Fairfax ave. Ph. Fruitvale 2152W.
For general information, call R. Morris, District Deputy, 509 Oak st. Ethel Eckhart, Juvenile Matron, 1914 Pacific ave., Alameda.

KIRKPATRICK COUNCIL No. 2316 meets every Tuesday at St. George hall, Twenty fifth and Grove.
Next meeting, May 27.
MRS. ISOBEL GEORGE, President.
845 Athens Ave. L. 8531
WILLIAM P. CORRIGAN, C. Secy.
1521 Excelsior Ave. Merr. 3576.
J. L. LYEN, Financier.
2607 Carlton St. Berkeley 6084W.
LULU HAMPTON, Jv. Mat.
1680 Bridge Ave.
For general information call Mrs Isobel George, Asst. District Mgr., or J. W. Leiter District Deputy, 3651 West street. Piedmont 5992W

INDEPENDENT ORDER OF FORESTERS

COURT OAKLAND 123 meets at St. George hall, 25th and Grove streets.
Next meeting, May 22, drill team whist.
All Foresters residing in Oakland should transfer with our secretary.
F. J. FREEMAN, Chief Ranger.
FRANK M. REED, Fin. Secy.

COMPANION COURT, Lakeside No. 390, meets St. George Hall, 25th and Grove streets.
Next meeting, May 22. Drill Team Whist
ISABELLA J. BROCK, Chief Ranger
2237 Alameda ave., Alameda.
Ala. 46.
MRS. A. LUTTRELL, Fin. Sec.
Mer. 4086 1028 E 15th st

United Commercial Traveler,

OAKLAND COUNCIL 394
United Commercial Travelers of America meets 2nd and 4th Friday of every month at Pythian Castle, 12th and Alice streets.
Luncheon every Friday noon, Peerless Cafe, 17th Street,
F. L. ZELICH, Sec.-Treas.,
237 Blake Block. Ph. Lake. 5980.
H. J. GOSS Senior Counselor

FRATERNAL AID UNION

FRATERNAL AID UNION OAKLAND LODGE No. 840 meets 2nd and 4th Friday evenings at Athens hall, Pacific bldg, 16th and Jefferson sts.
Visitors are cordially invited.
LUCY M. GROSS, Pres.
69A 11 St.
MR. W. S. LACEY, State Organizer, 451 41st. Pd. 6240J.
BLANCHE FILE Secy.
5621 Shafter ave. Pied. 5790J.

FRATERNAL

I. O. O. F.

PORTER LODGE No. 272, I.O.O.F., meets every Monday evening in Porter hall, 1918 Grove st. Visiting brothers welcome.
Next meeting, May 26, First Degree and second nomination of officers.
FRANK PIMENTAL, N. G.
Ftvl. 4665J.
R. A. BROWN, R.S.
2150 56th Ave.

FRUITVALE LODGE No. 68, I. O. O. F., meets every Monday evening in W. O. W. hall, 3256 E. 14. st. Visiting brothers welcome.
Next meeting, May 26.
Don't forget district meeting May 26 at Hayward.
W. E. METZGER, N. G.
2024 E. 20th st.
C. E. INMAN, Rec. Sec.
Ph. Pied. 2 973.

SEQUOYAH ENCAMPMENT NO. 115 Meets every 2nd and 4th Saturday at 92nd ave. and E. 14th st. Visiting brothers always welcome.
Bridge whist May 24.
W. E. METZGER, Chief Patriarch.
2024 E. 20th st
EDWIN DUCK, Scribe.
549 Kenilworth ave., S. L.
Phone S. L. 593.

Sunset Rebekah Lodge

No. 109, I. O. O. F., meets every Wednesday evening, Odd Fellows hall, Eleventh and Franklin streets
Next meeting, May 28.
ETHEL GOULD Secy.
M. 4520.
LILLIAN BARNHOLT, N. G.
Elm 2235.

OAKLAND LODGE No. 118, I. O. O. F., meets every Tuesday night in I. O. O. F. temple at Eleventh and Franklin streets.
Next meeting, May 27.
Second nomination of officers.
R. L. HANSEN, N. G
1444 48th ave., Oak
J. J. FRAWLEY, Rec. Sec.
Lakeside 4321.

VORWAERTS LODGE No. 313, I. O. O. F., meets at Porter hall, 19th and Grove streets. Meetings every Monday night.
Next meeting, May 26. Second degree.
W. D. RUNCKEL, N. G.
ANTON HINRICHSEN, Rec. Sec.

FOUNTAIN LODGE No. 401 I. O. O. F., meets every Wednesday evening in I. O. O. F. Temple, Eleventh and Franklin streets
Next meeting, May 28.
JAMES V. EVANS, N. G
Berk. 7419J
JOHN G. MILLER, Rec. Sec.

CAMPANILE LODGE No. 451, I. O. O. F., meets every Tuesday, at 8 p. m., at I. O. O. F. hall, corner Addison and Shattuck, Berkeley. Welcome, brothers, welcome
Next meeting, May 27; confer 2nd degree.
Don't forget Loyal Sons' Dance, Saturday, May 24, at I. O. O. F. Hall, Shattuck and Addison, Berkeley.
JOHN M. LEE, Noble Grand.
Thorn. 261.
J. F. MAGNER, R. S

ENCINAL LODGE No. 164 I. O. O. F., meets every Wednesday evening, Odd Fellows Hall, corner Park street and Santa Clara avenue, Alameda.
Next meeting, May 28.
WILEY GARDNER, N. G.
PERRY FOX, 1170 Bdwy.

ELMHURST LODGE No. 384, I. O. O. F., meets every Thursday evening in I. O. O. F. hall, 92nd ave. and E. 14th st. Visitors always welcomed.
Next meeting, May 22.
JOHN LUDINGTON, N. G.
I. P. DEMERS, R.S.

GOLDEN RULE ENCAMPMENT NO. 34, I. O. O. F. meets every 2d and 4th Friday, I. O. O. F. Temple, 11th and Franklin.
Next meeting, May 23, Patriarchal degree. Dist No. 27 will hold a district meeting at the hall of Berkeley encampment No. 103, May 26. Visiting patriarchs always welcome.
N. E. FEAKINS, Rec. Scribe.
L. L. HENNEGAN, C. P.

CABIRI'S

Meet at I. O. O. F. temple, first and third Saturday of each month.
ANNUAL PICNIC SUNDAY, JUNE 8TH, AT MADRONE PARK. GOOD TIME. "LET'S GO."
E. L. JOHNSON, Archon.
WALTER STAEHLE, Scriptor.
Fruitvale 2891J.

LOYAL SONS JUNIOR I. O. O. F.

Oakland Fireside No. 5 meets every Tuesday, 8 p. m., Porter Hall, 1918 Grove street.
Game at S. F. with San Francisco Fireside Baseball team. All members of team and fellows going over to see game meet at 12th and Washington, 8:30. Game at Lobush Field, S. F.
Second nomination of officers next meeting.
Election of officers June 10.
J. A. COUGHLIN, F. W.
L. H. LASS, W. R.

KNIGHTS OF COLUMBUS

OAKLAND COUNCIL NO. 784, meets every 2nd and 4th Monday evenings at Knights of Columbus auditorium, 660 13th street.
Next meeting, May 26.
JOHN L. TOLAN, Grand Knight.
F. L. McGILLAN, Fin. Sec.

Y. M. I.—Y. L. I.

EASTBAY DIST. COMMITTEE meets every Friday evening 8 p. m., at 263 Twelfth street.
GERTRUDE K. DOOLEY, District Deputy Y. L. I.
Phone Lakeside 1859.
JAMES F. GALLIANO, District Deputy Y. M.

ST. PATRICK'S ALLIANCE

of America, meets on the second and fourth Wednesday of each month at 8 o'clock p. m. at Porter hall, 1918 Grove St.
Next meeting, May 28.
T. P. FENELON, Pres.
JOS. F. O'REILLY, Rec. Sec.

Fraternal Brotherhood

OAKLAND LODGE NO. 1070 meets in Wigwam hall, Pacific bldg., 16th and Jefferson streets, every Friday evening at 8:15
Next meeting, May 23.
Business meeting. Story telling.
MR. CHAS. TENNEY, Pres.
HATTIE K. HAYWARD, Treas.
5618 Dover st. Pied. 5139J.

DANISH BROTHERHOOD

PACIFIC LODGE NO 39, meets every Tuesday evening at Danish hall, 164 11 st. Visiting brothers welcome.
Next meeting, May 27.
Remember the grand picnic in Shellmound Park, afternoon and evening, June 7.
CHAS. M. SORENSEN, Pres.
993 54th St. Pied. 1078.
NICK ANDERSON, Secy.
5426 Shafter ave. Ph. Humb. 2247.

Order of Scottish Clans

Safe. Sound. Conservative Fraternity Insurance
CLAN MacDONALD No. 79, meets in St. George hall, 25th and Grove sts., 2nd and 4th Fridays. All men of Scottish birth or descent between the ages of 16 and 45 are eligible for active membership. Men over 45 eligible for social membership.
ALEXANDER BREMNER, Chief.
2515 Delmar St. Fruitvale 4433W.
ANDREW PROCTOR, Secy.
976 34th st. Pied 1634W.
S. K. FERRARA Sec.

MOOSE

OAKLAND LODGE No. 324 L. O. O. M., meets every Friday night at Moose hall, 12th and Clay sts. Clubrooms open daily.
WM. J. HAMILTON, Secy.

FRATERNAL

N. S. G. W.

Piedmont Parlor, No. 120

meets every Thursday evening in N. S. G. W. hall, 11th and Clay streets, Oakland. Visiting members welcome.
Next meeting, May 22.
NICHOLAS J. MEINERT, Pres.
CHARLES MORANDO, Rec. Sec.

N. S. G. W.

Athens Parlor, No. 195

meets every Tuesday evening in N. S. G. W. hall, 11th and Clay streets, Oakland. Visiting members welcome.
Next meeting, May 27.
LOUIS J. DOWTON, Pres.
C. J. HEARN, Sec. Lake. 1400.

N. D. G. W.

ALOHA PARLOR NO. 106. Meets every Tuesday evening in Wigwam hall, Pacific building, Sixteenth and Jefferson streets, Oakland.
Next meeting, May 27.
Joint theater party with Athens Parlor, Fulton theater, May 22.
Monthly whist, May 27.
MARIE SMITH, Pres.,
681 Jean St.
Ph. Pied. 2387.
JENNIE LEFFMAN, Secy
423 Piedmont av. Oakland Pied. 851

MODERN WOODMEN OF AMERICA

Over a million members.
Oakland Camp No. 7236 meets WEDNESDAY night in DANISH HALL, 164 11th st
Next meeting, May 28.
Drill Team dance Wednesday, June 4. Boat ride, dance and picnic Sunday, June 8. Boat leaves Municipal Wharf foot of Clay st., at 9:30 a. m. Tickets at clerk's office.
DR. E. TAYLOR DYKES, V. C.
G. O. WILLIAMS, Deputy.
E. M. DURHAM, Clerk.
2025 San Pablo ave. Oakland 4165.
Office hours 8 a. m. to 3 p. m. for payment of dues.

Royal Neighbors of America

OAKLAND CAMP No. 8179 meets first and third Friday nights, at St. George hall 25th and Grove sts.
Next meeting, June 6.
Juvenile meeting at the home of Mrs. Anna Fox, Sat., May 17, 689 59th st.
OPAL WILLIAMS, Oracle.
569 59th st. Pied. 6716W.
MARIE ROSSI, Rec. Sec.
2254 40th ave. Ftvl. 5845.

VICTORY CAMP, No. 9523, meets 1st and 3d Friday evenings. Carpenters' hall, E. 12th and Fruitvale ave.
Next meeting, June 6.
June 8, boat excursion.
ELIZABETH HUTCHINS, Oracle.
3033 E. 16th st. Ph. Ftvl. 1457.
SADIE A. WEST, Recorder.
5365 Manila ave. Ph. Pied. 2500J.

PACIFIC CAMP No. 2281 meets first and third Friday nights, at K. P. Hall, Twelfth and Alice streets.
Next meeting June 6. Initiation and memorial. Report all sickness to the Oracle.
EFFIE M. RIDLEY, Oracle.
1507 6th St., Alameda. Alameda 4792W.
OLIVE W. LAWRENCE, Recorder.
1395 E. 32d St. Merritt 3694.

IMPROVED ORDER OF RED MEN

TECUMSEH TRIBE No. 62, meets in Rebecca hall, Odd Fellows hall, 11th and Franklin sts. on Thursday evening.
Next meeting, May 22.
Watch Spaulding schedule for I. O. R. M. games.
F. F. FOOTE, Sachem.
A. H. BLAIR, C. of R.
Piedmont 3759J.

IROQUOIS COUNCIL No. 101, Degree of Pocahontas, meets every Tuesday at 8 p. m. in Pythian Castle, 12th and Alice streets.
Next meeting, May 27. Nomination of officers.
IRENE HASKELL, Pocahontas.
1611 35th Ave. Elm. 1916.
EUDORA BURNS, K. R.
1742 13th St., Oakland.

AH-WAH-NEE TRIBE No. 86 meets every Wednesday evening, W. O. W. building, 3256 East 14th street.
Next meeting, May 28.
A. P. ATWELL, Sachem.
VICTOR GEBHART, C. of R.
3039 California street.

UNCAS TRIBE, NO. 137, meets in Athens hall, Pacific building, Sixteenth and Jefferson streets, every Wednesday evening. Next meeting, May 28.
W. H. STARBUCK, Sachem.
D. B. LANTERMAN, C. of R.
Lakeside 6448.

EAGLES

OAKLAND AERIE No. 7, meets Monday night at N. S. G. W. hall, 11th and Clay sts. Physicians, Dr. J. H. Scudder, Federal bldg., phone Lake. 347; res. Thornwall 83, hours 2-4, 7-8. Dr. A. L. Stuck, Physicians' Bldg., phone Oak. 5125. Res. Piedm't 7820. Hours 2-5, 7-8. Secretary's office, 205 Commercial Bldg., Oak. 1103. Central Drug Co., official druggist. 458 12th st. Open till midnight.
Next meeting, May 26.
HARRY W. PULCIFER, W. Pres.
G. J. VERGNES, W. Secretary.

FRUITVALE AERIE NO. 1375, F. O. E., meets every Tuesday evening at W. O. W. Bldg., 3256 E. 14th st.
Next meeting, May 27.
Aerie physician, Dr. L. B. Smith, 3234 E. 11th street. Phone Fruitvale 523. Residence Fruitvale 2417.
ED L. BARRY, Worthy Pres
2010 46th ave. Ph. Ftvl. 7462
W. T. BARTLE, Worthy Secy.
1626 Bridge ave. Ph. Ftvl. 3226W.

I. O. O. F. MANCHESTER UNITY

Manchester Lodge I. O. O. F. 8058, Manchester Unity, meets in Jenny Lind hall, 2229 Telegraph avenue every Monday at 8 p. m. Initiation every first and third Monday in the month.
Next meeting, May 26.
GRACE C. HOENISCH, Secy.
728 30th St.
WALTER L. LANGTRY, N.G

SOCIALISTS

Local Oakland of the Socialist Party: — Business meeting last Monday in each month, Educational meeting and Special Workers' Conference all other Mondays. All these gatherings meet at the Party Headquarters, 1020 Broadway.
Public Meetings in the Labor Temple, 11th and Franklin sts., every Sunday at 8 p.m. Walter Thomas Mills speaks at all these meetings, and directs the educational work.
Books and literature for sale at headquarters.

Illinois Society of Cal., Inc

The Illinois Society of California, Inc. meets every second and fourth Monday of the month at St. George hall, 25th and Grove sts. All former residents of Illinois made welcome.
Next meeting, May 26.
ARTHUR STOUT President.
EMILY HOLTKAMP, Secy.

KNIGHTS OF THE THISTLE

OAKLAND COUNCIL No. 1, meet, in St. George's hall, 25th and Grove, first and third Tuesdays.
A social order for all men of Scottish birth or descent, formed for the purpose of keeping alive Scottish customs and traditions.
Every second meeting social dance. Next meeting, May 20.
G. DOWNIE, Grand Knight.
D. MONTEATH, Secy.
565 47th st. Ph. Pied. 3581R.

UNIONS

AMALGAMATED SOCIETY

OF CARPENTERS AND JOINERS hold their regular meetings first and third Mondays at Castle Hall, 287 12th st. Next meeting, June 2. GEO. E. HORNE, Secretary. Fruit. 3116J.

7D **HERBALISTS**

TESTIMONIAL

CATARRH ASTHMA

Oakland, March 10, 1924.

Dear Sir:

I wish to thank you for the successful treatment of a very severe attack of chronic catarrh and bronchial asthma from which I suffered for over a year and a half. First, I visited our family doctor and he advised me to see an asthma specialist. With this doctor, I took vaccines twice a week with no relief. I got worse and had to quit work. The doctors advised a change of climate, so we sold our home in Oakland and went to Los Angeles. My condition was very bad. I weighed only 116 lbs. I COULD NOT SLEEP NIGHT OR DAY, and was very short of breath. I used all kinds of asthma remedies. The climate did not improve my condition and after I had tried 6 doctors, I returned to Oakland, and I visited Dr. H. S. Low and after 2 weeks, began to feel some relief. Now I am pleased to say that I am in perfect health, weigh 134 lbs. and can sleep all night. I am also working again, and both my wife and myself are very thankful for what you did for me.

Yours sincerely,
CHARLES F. HOAG,
3778 39th Ave.

THE SING HERB CO.
H. S. LOW, Directing Herbalist.
481 10th St. Est. 1912. Ph. O. 3259.

CHUN & HONG HERB CO
If others failed, try our herbs and compare the results. Consult free. 1008 Webster St. Lake. 8732

DROPSY

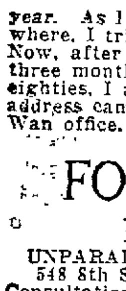

Oakland, Calif., June 13, 1923.

I suffered from a dropsical condition in my sides and in both legs. When I pressed these places with my fingers there were deep depressions. My condition was such that I never expected to be alive at this time this year. As I could get no relief elsewhere, I tried the Fong Wan Herbs. Now, after having taken them for three months, although I am in the eighties, I am in fine condition. My address can be attained at the Fong Wan office.

J. H. COX.

FONG WAN HERB CO.
UNPARALLELED HERBALIST
548 8th Street, Oakland, Calif.
Consultation Free. Oakland 37
Hrs. 9 to 7 daily; 9 to 12 Sunday

The Oakland Tribune is a member of The Association of Newspaper Classified Advertising Managers, which includes leading newspapers throughout the country and has for its aim the elimination of fraudulent and misleading classified advertising. The Oakland Tribune as well as every other member of the association, endeavors to print only truthful ... having its attention called to any advertisement not conforming to the highest standards of honesty.

Want Ad Section INDEX

Want Ad Classifications appear in numerical order and all related classes are grouped together. For example: All advertising of Rooms To Let is numbered 20 to 29. The numbers appear on the headings so if you seek room and board, look through the "20s". "Board" No. 25; and always follows Housekeeping Rooms (24). Note—Every "For Sale" or "To Let" heading has a "Wanted" classification with the same number but followed by the letter "A".

Classification— Number.
Apartments 20
Apartment Flats 21
Auctions 67
Automobile (including accessories, repairs, trips) 81-[illegible]
Building Trades 7B
Business Directory (subdivided by letter) 7
Business Equipment—Sold Repaired 62
Business Opportunities 57
Business Property For Sale 47
Business Sites To Lease 39
Carpenters 7B
Cattle, Goats, etc. 2
Children Boarded 2[illegible]
Country Property 4[illegible]
Dancing 9
Dogs, Cats, Pets 7[illegible]
Dressmaking 7N
Electrical 7B
Employment 11-16
Employment Offices 10
Factories, Warehouses To Let 37
Factory Sites For Sale 44
Flats To Let 30-31
Flats For Sale 43
Found Articles 5
Garages To Let 38
Gardeners 7H
Help Wanted 12-16
Hardwood Floors Laid 7B
Hardwood Floors Polished 7H
Herbalists 7D
Hotels 2[illegible]
Hotels, etc., For Sale 55
Horses, etc. 72
Houses For Sale 4[illegible]
Houses To Let 33-34
Household Goods 65
Income Property 42-43
Instruction 8
Invalids' Homes 29
Lost Articles 4
Lots For Sale 40
Money To Loan 52-54
Machinery 63
Meetings Lectures [illegible]
Miscellaneous Sales 60
Motorcycles 80
Music, Dancing, Drama 9
Musical Instruments 66
Needlecraft 7N
Offices to Let 36
Oils, Mining, Timer 51
Out-of-Town Rentals 37
Painters 7B
Personals 6
Poultry and Supplies 71
Property for Exchange 56
Rabbits 72
Radio 68
Real Estate 40-49
Rentals 30-[illegible]
Repairmen ..... See "For Sale" ads
Rooms (Board, Hskpg, etc.) 29
Rooming Houses For Sale 55
Roofers 7B
Schools 8-9-10
Shops To Let 37
Situations Wanted 17-18
Stocks, Bonds, Investments 50
Stores and Studios To Let 36
Teachers 8-10
Trades Taught 10
Tractors 85
Transfer-Moving-Storage 19
Trucks [illegible]
Trailers 81
Travel 91
Travelers' Sundries 92
Trucking—Freight 82
Window Shades 7H

CLASSIFIED ADVERTISING RATES

November 1, 1923.
For each line (five small words)
CONSECUTIVE
First day $0.20
Second to sixth day .18
Seventh day and thereafter .15
One week 1.25
Broker's Cash Discount 10%
(Minimum, 12 lines in one advt.)
MONTHLY CARDS.
Four changes a month $4.00
MONTHLY FIXED SPACE.
Change daily $4.50
(Minimum 2 4lines)
EXCEPTIONS.
Rooms to Let Flat, net .10
Situations Flat, net .10

Oakland Tribune

NEWSPAPER POSTAGE RATES —Under 18 pages, 1c; 18 to 22 pages, 2c; 34 to 40 pages, 3c; 40 to 60 pages, 4c. Sunday papers, 79 to 90 pages, 5c; 90 to 108 pages, 6c.

A file of The TRIBUNE can be secured at the office of Messrs. E. & J. Hardy & Co., 30-31-32 Fleet street, or Dawa Steamship Agency, 17 Green street, Charing Cross, London.

REPRESENTATIVE FOR NATIONAL ADVERTISING —Williams, Lawrence & Cresmer Co., Brunswick Bldg., 22 Fifth avenue, New York; Harris Trust Bldg., 111 West Monroe street, Chicago.

PACIFIC COAST REPRESENTATIVE — Fred L. Hall, Sharon Bldg., San Francisco; San Fernando Bldg., Los Angeles.

No person connected with The OAKLAND TRIBUNE is permitted to accept complimentary tickets or passes to or in places where paid admissions are expected from the public.

AT THE MOVIES

LORIN Blanche Sweet in "Thy Name is Woman"

2 MEETINGS AND LECTURES AND ENTERTAINMENTS

VICTORIANS celebrate your 24th at a Social Dance to be held at the Jenny Lind Hall, Sat., 8:30 p. m., by the Victoria Social Club. Refreshments will be served. Meet your friends and have a good time. Good music. Gents 50c, ladies 25c.

HALLS FOR RENT.

AAHMES HALL, 1269 Harrison st. Day or night. Seating capacity up to 500. For further information see Recorder. Aahmes Temple, 13th and Harrison.

TWO FINE new lodge rooms in Oak.; 3d floor, elevator service. Mr. Gordon, 1805 Geary st., S. F.

7D HERBALISTS—Continued

DON WOO HERB CO.
Selected herbs that relieve all ills quickly and permanently by expert herbalists. Price reas.; consult free. 139 12th st., nr. Madison. Oak. 4224.

WHAT HAVE WE DONE?
We have restored sufferers to health who had been given up to die. They came to us as a last resort and were made well by the wonderful Chinese Herbs.

Po Kwong Shew Herb Co
1918 Teleg. Opp. East Bay Mkt

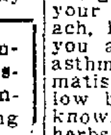

CHINESE HERB
SPECIALISTS
HOW TO GET WELL AND KEEP WELL
Established in Oakland at this location 17 years ago.

Ailments of whatever nature successfully relieved by our wonderful life-giving Chinese herbs—whether your ailment be of the lungs, stomach, heart, liver and kidneys, or if you are afflicted with indigestion, asthma, catarrh, blood poison, rheumatism or appendicitis, high and low blood pressure, or any other known complaint. Our wonderful herbs will not only give immediate relief, but will absolutely cleanse every impurity from your system. When your case is given up as hopeless by others, see us. Cons. free. Herbs reasonable. Many testimonials on file at office.

CHAN & KONG
901 Clay St., cor. 9th St., Oakland.

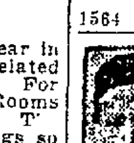

Y. L. CHAN
Leader in Herbal Science.
All obstinate cases successfully treated. Thousands relieved. Why not you?
Cons. free. Hrs. 10-7 daily. Sun 10-12.
Y. L. CHAN HERB CO.
1564 Webster St. nr. 17th. O. 7982.

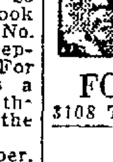

THE MOST RELIABLE AND OLDEST HERB COMPANY IN OAKLAND

FOO WING HERB CO.
3108 Telegraph Ave. Ph. Pied. 6417.

IF YOU ARE SICK
come and have us give you a scientific diagnosis that will give an absolutely true condition of your whole system.

There is no guess work about it. If your physician has failed to relieve you, or if a dozen physicians have failed, it is no reason why you should not find relief in our wonderful Chinese herbs. No matter what your affliction is, come and be made well again by the herbs God put in the ground for the very purpose of healing mankind. We guarantee to relieve all ailments whether of the stomach, liver, lungs, kidneys, heart, and also indigestion, asthma, catarrh, blood poison, appendicitis, piles, or high and low blood pressure. Prices reas. Cons. free.

BO TAI CHINESE HERB Co
3428 E. 14th St. Fruitvale.
Between 34th and 35th Aves.
Located on car line—no walking.
Hours 10 a. m. to 7 p. m.
Sundays 10 a. m. to 12 m.

Dr. Wong Him Herb Co.
2047 Webster St. Lake. 429

CHIROPRACTIC

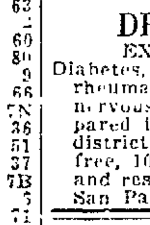

Dr. Margaret Haynie
12 Yrs. Chiropractic Exp.
6 Adj. For $7.50
1121 Wash. St. 3d flr
Room 200. Oak. 279.
State qualifications.

7M **MEDICAL**

DR. CALLENDER
EXPERT SPECIALIST
Diabetes, kidney, stomach, liver, rheumatism, chronic blood and nervous diseases, medicine prepared in office; out of high rent district; you profit. Consultation free, 10:30 a. m. to 8 p. m. Office and residence 820 Mead ave. (near San Pablo ave.) Phone Oak. 8104.

7M CHIROPODIST.

DR. J. TASKER, room 94 Bacon bldg. Mon., Wed., Sat. evenings.

7M OPTOMETRIST

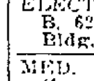

F. W. LAUFER
487 Fourteenth Street, Phone Oakland 4010.
street, Phone Oakland 1256.

7M ELECTRIC TREATMENTS.

ELEC. cab. baths massage. Best refs., 703 17th st. Lakeside 9145.

ELECT. treat. massages graduate, B. 625, eve., Berk. 3258W. Wright Bldg.

MED. baths and massage. Mollie Gray Fruit. 6052W; 2352 E. 14th.

7M MEDICAL BATHS.

HERB steam baths and massage. 1737 Derby st. Ph. Berk. 9172.

7P **PERS. SERVICE**

ELECTROLYSIS.

SUPERFLUOUS HAIR
MOLES — WARTS
Permanently removed without pain, marks, scars. We guarantee to kill every hair we treat. MME. STIVER, 123 Geary st., S. F.; Doug. 5232. 124 1st Natl. Bank Bldg., Oak. Oak. 2521

OWN YOUR CAR

7P SCALP AND FACIAL MASSAGE

AA—CARTER, M. M.—Scalp, facial massage. 1007 Bdwy. Lake. 6604.

7P HAIR DYEING.

AA—HAIR dyed; no failures; save half on price by coming to private home. Eves. by appt. P. 2311J.

7P MARCELLING.

MARCEL wave, 75c; guar. Mme. Leomas Beauty Shoppe, 330 E. 12th st. Phone Mer. 427; eve. by appointment.

MARCELLING, shampooing, facials, in your home. Fruit. 1109W.

7L **LEGAL**

7L PATENT ATTORNEYS.

DEWEY, STRONG, TOWNSEND AND LOFTUS, Patent Attys. 710 THE OAKLAND BANK BLDG. Estab. 1865. Lak. 171.

7L NOTARY PUBLIC

NOTARY PUBLIC V. D. Stuart, Tribune office, 13th and Franklin. Lakeside 6000

7L ATTORNEYS AT LAW.

ALDRICH — Advice free; family affairs confd. even. by appoint. 707 Broadway, rm. 20. Oak. 1484.

J. B. Gardner REGISTERED PATENT ATTY. PATENT, TRADE MARKS. EASTON BLDG., 13th-Bdwy. O. 125.

L. L. STEELE, 11 Bacon bldg.—Advice free; collec., legal matters.

YOUR LAWYER—Advice free; fam affairs confd.; bkcy.; all law cases Rodolph Hatfied, 289 Bacon bldg

7L DETECTIVES.

HITCHCOCK Detective Agency, 408 12 St. suite 209. Oldest established in Alameda Co. Lakeside 5140.

7C **BUSINESS CARDS**

7C STENOGRAPHER.

PUB. steno. 330 Dalziel bldg. O. 8806

7C WATCH REPAIRING.

GENUINE factory mainsprings $1.50, guaranteed for one year. Otto E Frank Jeweler, South Berkeley.

7C SURVEY.

SUBDIVISION WORK
Surveys at cost plus 10%. Box M221603, Tribune.

7N **NEEDLECRAFT**

One line, one month, $4.00

7N—DRESSMAKING, MILLINERS

ALT TAILOR, Dressmkr. O 8712.

DRSMKR., remod., exp. Pied. 6117J.

DRESSM., rem., day or home. O. 6406

PLAIN sewing; need immediate work; will call. Elm. 1592.

7N QUILTING

QUILTING—All kinds. Ala. 3685.

7H **FOR THE HOME**

One line, one month, $4.00

7H—HARDWOOD FLRS POLISHED

AA—Floor polished by elec., 1¼c sq ft; stains remov. Smith O. 4211

7H CARPETS

Rugs From Worn Carpets
Beautiful reversible rugs made from any kinds of carpets and rags. CARPET CLEANING ... 3227 Filbert St. Piedmont 331[illegible]

7H MATTRESSES

A REAL Service — Mattresses remade in one day. Your credit is good. Just phone Merritt 240. MULKEY MATTRESS Co. E. 12th St. at 6th Ave.

BEAR MATTRESS CO.
Mattresses made over, $3.00. New covers $2.50 and up. Day service. 937 33d st., nr. S. Pablo. Pied. 333[illegible]

7H GARDENERS

GUARANTEE new lawn, Jap garden making a specialty. Pd. 8786J.

GARDEN work exp. Jap. New lawn special in Oak. Ala. 275W.

GARDENER wants work; cut grass, weeds. Fruit. 938J evenings.

GARDENER, exp. Jap. L. 3435.

LANDSCAPER; day or contract. Lays shrubbery, build new lawns, take charge of homes during summer vacation. Fruitvale 4850J.

LANDSCAPE gardener care owners, pruning, new lawns a specialty. Pied 5039W. 1024 56th st.

7H HOUSECLEANING.

GENERAL house cleaning. L. 9549.

HSWK., rel. expr. Jap. man. O. 6619.

HS. cln., window wash. Lk. 1817.

HSCLNG.—Colored man. P. 3535M.

WINDOW kitch., cl. J. Boyd. L. 3149.

7H CARPET CLEANING.

A B C CARPET CLEANING. O. 5716.

RUGS Cleaned. Lester Shampoo Process. 1st and Adeline. O. 4184.

7H SHADES.

WINDOW SHADES
Higham & Son. 1612 E. 15th. F. 4595

7H POLISHING.

FURN., floors. Hobson. Lake 5499.

7H LAUNDRY.

LAUNDRY work called for and delivered. Elm. 1045.

Take your vacation in your own car, this year.

7B **BUILDING TRADES**

One line, one month, $4.00

7B—CONTRACTORS, CARPENTERS

A— BUILD
Bungalows, flats, apts. in great demand. We can make your money earn 20%. Plans, specifications free. We furnish money. Phone, we call.

CALIF. BUILDERS CO.
1636 Franklin St. Oakland 72

AA— BUILDING
Apts., stores, houses. Plans, estimates, financing free. Mr. McCoy, H. M. McINTIER CO., 1528 Franklin. Oak. 2412; eves. Ftvl. 1457J.

AA—J. B. BISHOP—All kinds of building construction; specialist on apartments, bungalows, homes. Phone for appointment. See some I have built. Berk. 8883W.

A-1 CEMENT WORK
Walks, steps, gar., found. P. 7594J.

? ? ? ? ? ? ? ? ? ? ?

GOING TO BUILD?

Save money by getting less costly lumber and building materials through the advts. under "For Sale Miscellaneous, (Class No. 60). You are now reading class No. 7.)

? ? ? ? ? ? ? ? ? ? ?

OWN YOUR CAR

7B—CONTRACTORS, CARPENTERS Continued.

A CARPENT., contr., job wk., low rates. 2326 Tel., Lakes. 898.

A—CEMENT work reas. Lake 6631.

BUILDER, carpenter and jobber. Fruit. 4636J, 4269 Sutter st.

BUNGALOWS built at reas. cost. Plans free. Lakeside 10378.

CARPENTER; remod., repairs, bldg. Good work, reas. Wright, Oak 4334.

CARPENTERING, job work and remodeling. Fruitvale 3801J.

CARPENTER, builder.; remod., repairs; est. free. Pied. 6796R.

CARP., repair or new work; day or cont.; garages to order Lake 155[illegible]

CARPS., repairs, cheap. Oak. 8591.

CONCRETE work. Thornwall 4213

G. DOWNIE, carp. and builder. Remod., repairs and jobbing. Mer. 5567; res. Mer. 1198.

Why Not Build Apt. House?
If you have clear lot will finance entire cost of apt. house. Cal Builders Co., 1636 Franklin Ok. 72

WILL build 5 rooms bungalow complete, $2750; 4 rooms, $2250. Fruitvale 6529.

7B MANTELS BUILT

CHIMNEYS and mantels built, repaired; guar. C. H. Prinz. O. 9243.

7B—ROOFING, REPRNG., SHNGLNG

A1 ROOF repairing and painting, reas. Granlund, Alameda 2389W.

H. J. EDWARDS—Reshingling and repairing roofs; 30 yrs practice in Oak.; liability. O. 7246.

7B ELECTRICIAN.

OLD HOUSES WIRED

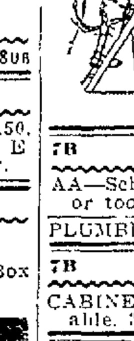

FIXTURES REFINISHED
Estimates Cheerfully Given
Kenyon Electric Co.
526 13th St.
Lake. 2000

7B PLUMBING

AA—Schoenfeld—No job too small or too large. Lakeside 6495.

PLUMBING, any kind. Mer. 4618.

7B CABINET MAKER.

CABINET and frame work reasonable. 3940 E. 14 st Fruit. 142

7B—PAINTING AND PAPERING

AAA—PAINTING, decorating liability carried. Ala. 2877W.

A1 PAINTER and deco.; liability carried; work guar. Ala. 3143J.

A1 PAINTING, papering, reas. M. B. Ireland Humboldt 2053.

A1 paperhanging; reas. O. 1884.

A-1 GOOD reliable man Mer 2148.

GEN. CONT., builder Rep., remod., gar. specialty; old houses into apts. or flats; est. given free. Berk. 9176W.

PAPERING, tinting, painting, $5 per room. Work guar. Ftvl. 6529

MARSHALL Ala. 3134. Int and ext. paint., decor., anywhere Eastbay Est. given.

OLD-TIME PRICES—Expert paperhanging, tinting, house painting; 15 years' success here. Wm. MacDougall, 161 John st. Pied. 9568.

P. GANTT Painter decorator; A1 work. Ftv. 5811J

PAINTING, papering, tinting, day or contract. St ...d, 629 18th st. Oakland 7166.

... satisfactory. Ph. Fruitvale 3801J

PAPERING, painting, tint. My work and prices can't be beat. M. 2185.

PAINTING, tinting, papering, reas. Piedmont 1467W. 944 57 st.

PAINTING, tinting $2 room and up. Clean, paint kitchen. Lake. 3990.

Painting, paper'g, tint'g. Lake. 3246.

PAPERHANGING 35c roll. F. 1514W

ROOMS papered; $5 up; also painting. Libilitey, Fruitvale 2519W.

S. L. COX—painter and paper hanging first class work Fr. 2994W.

SPRAY painting. H. Lovett, Ala. 22J. Factory, cement bung. and roofs.

XLNT painting, tinting, papering. Low cost. Lake. 6390.

7B PLASTERING

A. M. Hite & Co. Plasterers and Chimney bldrs. Phone Oakland 8397.

BRICK, cement work and plastering; free estimates given. Lake. 7228; residence 339 9 st.

7B—ROOFING, REPRG., SHNGLNG.

A1 ROOF repairing and painting, reas. Granlund, Alameda. 462W

BOWERS—27 yrs. exp., reshingling specialty; work guar.; liability carried. 932 14th st. Oak. 4753.

F. C. MEYER, shingler. Oak. 5432

7B HARDWOOD FLOORS

AA—Old floors made like new; flrs. sanded, polished, stains removed. King, 2220 42nd Ave. Ftvl. 2369.

HDW FLOORS—specialty. Pine flrs. repaired, sanded, finished. Elec. machine. W. A. Taylor, Ftvl. 660W

Mivake Hdw. Flr. Co. Oak. 428. Pd. 1695. Floors laid, finished, elect. sanding, polishing, reas. 1st cl. work.

SAMPSON-VERNON FLOOR CO. Laying, elec. sanding, refinishing Day, Lake. 2467 eve. Ftvl. 3412J

4 **LOST**

AIREDALE, tan and black. L. 4643

CHILD'S velocipede, last Tuesday in or near Tech Hi grounds; can be identified Ph. Pied. 4802W.

CAMEO PIN, Mon. aft. in bus. dist.; reward. Ftvl. 2197R.

COLLIE, white, female. Ftvl. 2514.

HANDBAG, black; init. Q. with money, bank book; rew. Mer. 4794

KEYS, bunch. Lake. 1965.

PEARLS, knotted string with white gold clasp; Sunday or Monday. Phone Berkeley 6133J.

PEN, gold, and bill fold containing currency; lost Sunday, May 18; reward. Phone Kearny 301, S. F.

PEN, fountain; G. T. '22; Shatt. and Univ.; reward. Berk. 8424J.

PERSIAN CAT, white; Monday eve. from 816 56 st. Ph. Pied. 4378J.

PENCIL—Gold; valued as keepsake. Fr. 4139W.

TIRES—1 bundle of 4, 30x3½ tires, marked for Emeryville Tire Co. From Hood Rubber Co. Notify Santa Fe Express Co. Phone Oak. 3646. REWARD.

TRAVELING bag containing laundry on Telegraph car, Tuesday morning. Reward. Call Lakeside 7919 bet. 8:30 a. m. and 6 p. m.

UMBRELLA, lost at Amer. Theater Tues. night. Return to Amer. Theater; reward given.

WATCH and chain, gold; plain closed face, at Alum Rock park, Sunday, May 18. Phone Merritt 2725, collect; reward.

BERKELEY advertising of housekeeping rooms received at 2121 Shattuck.

$25 CURRENCY between P. G. & E. office and P. O. E. Hafmann, liberal reward. Fruitvale 45[illegible]

5 **FOUND**

SAXOPHONE—Call 788 Ninth st.

BERKELEY advertising of housekeeping rooms received at 2121 Shattuck.

OWN YOUR CAR

6 **PERSONALS**

ANY girl in sorrow, perplexity, needing a friend, adviser, is invited to call or write Miss N. Hudspeth, Salvation Army Home, E. 28th st. and Garden, Oakland. Fruitvale 3122.

ANYONE knowing the whereabouts of Ruth Capain write Mr. C. Capain, 320 1st st., Richmond, Cal.

Berkeley, California, May 19, 1924.
To whom it may concern:
My WIFE, Bessie A. Parks having left my bed and board I will not be responsible for any obligations incurred by her.
H. E. PARKS.

GIRLS in distress or trouble of any kind will find a friend in the matron of California Rescue Home 2107 13th ave. Merritt 2186.

I HEREBY give notice that I will not be responsible for any debts contracted by my wife, Leota Dohm, after this date, as she has left my bed and board.
BERT DOHM.
Oakland, Calif., May 21, 1924.

NOTICE OF SALE—Having bought delicatessen and grocery business located at 5833 Bond st., Oakland, California, I am in no way responsible for any debts or obligations contracted thereon by former owners. Present all bills before May 22, 1924. Signed A. L. SIMMONS.

NOTICE OF SALE—Having bought the grocery business located at 3317 Telegraph ave., Oakland, we are not responsible for any debts or obligations contracted thereon by former owners. Present all bills before May 28, 1924. C. V. JACOBSEN, F. McPARTLAND, J. C. MURPHY.

GAS Consumers' Association reduces your bills 15% to 30%. 364 12 st.

BERKELEY advertising of housekeeping rooms received at 2121 Shattuck.

8-10 **INSTRUCTION**

One line, one month, $4.00

FRENCH lessons; private, class teaching. 491 27th St. Lk. 10188.

LANGUAGES Inter. School, 2283 Bdway. L. 8120.

BERKELEY advertising of housekeeping rooms received at 2121 Shattuck.

Take your vacation in your own car, this year.

9 MUSIC, DANCING, DRAMA

A— Glines Dancing Studio
1405 1st ave. Adults in 3 priv. lessons. Beginners especially; elocution tango. Classes Fri., Sat. Cars east pass door. Merritt 3601.

A—SINGING—Pure Italian method, succeeds where others have failed. E. Muse, 535 14th st. Lake. 7245.

A—JAZZ Piano playing, all pop. songs; real jazz time. Christiansen School, 3847 Telegraph. Pd. 1624.

BANJO Sax all instru. 8 les. $6 1125 E. 17th st. Mer. 3063

BAY CITIES CONS. MUSIC—All instruments. 1532 6th Ave. M. 1973.

DANCE—Irene Walsh Studio 515 Sycamore at Telegraph. O. 8795

EVELYN Grace Cavanaugh Dance Studio, 561 11th.—Sat. aft.

JAZZ piano as should be taught. No exercise; $1 lesson. Ft. 5288W.

MUSIC written for songs. O. 3328.

PIANO jazz, 12 lessons; beginners; advanced; Waterman school. Fvle. 5635.

PIANO TEACHER, $1 lesson. 5701 Fleming ave. nr. Seminary.

SAXOPHONE Expert teacher. 236 Valdez. O. 354

VIOLIN, piano; best method. O. 5196

BERKELEY advertising of housekeeping rooms received at 2121 Shattuck.

10 TRADES TAUGHT MEN

A—NATIONAL Barber School, learn the trade and be independent; wages paid, tools furn. 417 10th st.

10—TRADES TAUGHT WOMEN

AUTO knitting. Gearhart Home Profit Lessons. O. 9251; 1581 Frank

MARCELLING, also general beauty course taught evenings. Private or classes. Call Oak. 4413 bet. 9 and 10 a. m.; after 6 p. m.

MARCEL WAVE taught, $1.50 a lesson; manicure $1 lesson. 2624 San Jose, Ala. Ala. 3396.

BERKELEY advertising of housekeeping rooms received at 2121 Shattuck.

Take your vacation in your own car, this year.

12-13 **HELP WANTED**

MALE

Advertising grouped by position as as shown by first word.

ARTS & CRAFTS AGENCY
314 Hobart, off Webster.
Wall paper salesman, exp., 25 years. Good and adv.; salary open.

ALL ADVTG. for "Trades Taught" appear under that heading following "Educational."

BOOKKEEPER for wholesale meats. Young man, small salary to start, chance for advancement; reference required. Apply 306 Broadway, near Third, between 5 and 6 p. m. today.

BENCH MAN, one lathe man, one milling machine man. If you are not a fast man on jobbing work do not apply. Industrial Machine Works, 3rd and Broadway.

BRICKLAYERS, first-class, wanted for Furnace work. Apply Pacific Malleable Castings Co., 85th ave. and S. P. track.

BOOT black—Exp. colored boy. 411 —14 street.

CARPENTER wanted by contractor on frame buildings; must be good finisher, also framer. No other need apply. State wages in answer. Box M165462, Tribune.

CABINET makers and carpenters. Bay City Cabinet Co., 1080 5 st. and Chestnut st., Oakland.

CABINET layout man. Must be first class. Box M165183, Tribune

CARPENTER—Must be A1 on frame work; reas. Berk. 9403J4.

DECORATOR with exceptional ability; one who can do blending, stencil, hang wall paper and imitate wood graining and who is alert to the changes in this line of work; must be willing to cooperate with a growing concern; splendid future for the right man. Bring samples of work to 2107 Hearst ave., Berkeley, between 6 and 9 p. m.

DELIVERY — YOUNG MAN WITH HARLEY-DAVIDSON MOTORCYCLE, ACQUAINTED WITH CITY STREETS, FOR DELIVERY PURPOSES. MUST BE NEAT APPEARING AND ACCURATE. APPLY PATTERSON PARTS, Inc., 2419 BROADWAY.

FOR "Help Wanted" advts. that require an investment see "Business Opportunities."

MAGAZINE collector, experienced, for Eastbay territory. Bond required. See H. Bull, 388 19th st., Oakland.

RADIO SALESMAN wanted by retail concern. Must be able to take charge of department and do some buying. State age, experience, salary wanted and phone number in reply. Box M200025, Tribune.

SALESMEN, 2, for local sales work. Salary-com. to start; $40 up easy. Exp. unnec. Room 205 Bacon bldg.

SIGN work—Car owners to put up our signs; no exp. 2141½ San Pab.

WEAVERS wanted at Alameda Rug Works, 2006 Everett st., Alameda. Ph. Ala. 39.

BERKELEY advertising of housekeeping rooms received at 2121 Shattuck.

OWN YOUR CAR

13—HELP WANTED—FEMALE

Advertising grouped by occupation as shown by first word

Arts & Crafts Agency
Grad. nurse, T. B. $100
Practical nurse $55
Housekeeper, 3 family $60
Maids and gen. workers $40-$65
314 Hobart, off Webster st.

AAA—I MUST HAVE 12 SMART, AGGRESSIVE GIRLS and YOUNG WOMEN AT ONCE. See me immediately. Miss B. C. Morton, room 214 Henshaw bldg., 14th and Bdwy.

BLOCK AGENCY
605 AMERICAN BANK BLDG.
Steno. $100-$110
Steno. $100
Bkkpr., steno. $100
Steno., good at figures $90
Clerical (no exp.) $65

COLLEGE girl or teacher for business position, summer or permanently; exper. unnec.; good pay; give age, address and phone. P. O. Box 735, Oakland.

CANNERY workers, women only. Two room cottages for rent. Write for particulars. D. Di Fiore Canning Co., San Jose, Calif.

CARE of 2 children and assist with general housework; middle-aged woman wanted; small flat. 525 66th st.

COOK and downstairs work, two adults, three children; wages $75. Phone Oak. 4282.

DANCING partners; good wages. Majestic hall. L. 4790 aft. 8 p. m.

GENERAL housework, cooking and help with children, washing by machine; must live on place. Apply 360 63rd st., Oak., after 7:30 p. m. or Sunday.

HOUSEWORK and plain cooking; must stay at night; $50. 23 Fairview ave., Car C. Pied. 1825.

HAIRCUTTER; experienced. Diehl's, 469 14 st.

HSWK. exch. bd. 2309 Haste, Berk.

HSWK., good home, $40. O. 3135.

LADIES—Are you capable of securing names of persons who are interested in saving money? Good pay, averaging $25 week. State if you are now employed or not, also phone No. Box M168692, Tribune.

LADIES—Excep. opportunity; permanent, pleasant work. Unusual remuneration. 218 Thayer bldg.

MARCELLER — For Fri. and Sat. Steady work open for good operator. Ftvle. 6445.

NURSES, waitresses, young; Housemaids. L. & S. Emp. Agcy. Room 69, Bacon Bldg.

OFFICE work, dictation and phone. Steady work to Tech. or Fremont grad. over 18 yrs. Box M165544, Tribune.

SOLICITORS—Good lady solicitors; good returns; references. Piedmont Cleaning and Dye Works. 452 25th st. See Mr. Gardner.

SALESLADY, to leave city. Good personality. Give address for interview. Box M169214, Tribune.

STENOGRAPHER, Young, capable of doing gen. office work; salary $125. Oakland position; give phone No. Box M165796, Trib.

WE require the services of four young ladies, in connection with our sales campaign. Refinement and neat appearance essential. Salary and bonus. Apply between 2 and 6 p. m.

THE OLIN S. GROVE
PHONOGRAPH SHOP.
517 Thirteenth st., near Clay.

WANTED—Lady with pleasing personality and well educated—university graduate pref.—for special advertising. Permanent position paying $40.80 wk., with promotion ... 19th st.

BERKELEY advertising of housekeeping rooms received at 2121 Shattuck.

Take your vacation in your own car, this year.

14—HELP WNTD—MALE-FEMALE

STATE FREE EMPLOYMENT BUREAU
401 Tenth Street corner, Franklin. Phone Oakland 781.
MALE DEPARTMENT
3 office boys (high school graduates) $70-adv.
2 junior clerks, San F. $60-adv.
2 salesmen (lingerie and silk).
Oriental school boys and house boys with family references.
WOMEN'S DEPARTMENT
Miscellaneous.
Waitress, resort Sonoma Co.; exp. only $50-fd
Domestic, Pied.; local refs. $85
Cook, Pied.; local refs; small fam., 3 in help $80
Cook, Pied.; 3 in help; family refs. $90
Second maid, San Mateo $75 up
Second cook, institution; young, must live there $60
Domestics, all prices $25 to $90
Cook and second maid same family $75 and $65
Waitress, Hayward $15
Exp. mangle girl, white $16 up
Young woman to assist 3 children and upstairs $50

SALESMAN going on vacation, good side line. 1127 8th ave.

BERKELEY advertising of housekeeping rooms received at 2121 Shattuck.

15—AGENTS-SALESMEN WANTED

AUTO salesman, to sell Hupmobile, Chandler and Cleveland motor cars; also used cars; in Alameda and Contra Costa counties. Exceptional opportunity for a good salesman. Apply at Hebrank Hunter & Peacock Co., 3020 Broadway.

CANVASSER—If you are a house to house canvasser, we can use you selling rugs, blankets; liberal commission paid weekly. C. F. Adams Co., 706 14th st., Oak.; 567 and 569 Valencia st., S. F.

EXPERIENCED with automobile. Apply Oakland Realty Co., 593—13th st.

NEAT APPEARING young men, 18 to 25 years of age, to join sales force. Salary and commission. Call 210 Bacon bldg., 8 a. m., ready for work.

OUR MEN earn as high as $100 week soliciting savings accounts. Apply immediately for position. 5675 College ave.

REAL ESTATE salesman — Live man with car. Unusual opportunity; new office. Pied. 5910W or Humbolt 2178.

SALESMEN
We have the most astonishing financial deal in California and it's going big.
$40,000,000 IN PROFITS ALREADY IN SIGHT.
It sounds like the bunk but we can prove it. Come up and hear the story and line up with the happiest bunch of salesmen on the coast.
815-16 Syndicate bldg., Oakland, Calif.

STOCK SALESMAN
4 high class stock salesmen; Oakland territory; large commission; plenty of leads, advertising, office co-operation; you must be able to earn $500 a month and have satisfactory references. For interview see Mr. Cane, Room 219, Alameda County Title Insurance Bldg., Oakland.

SALESMAN — Energetic salesman for attractive club offer. Commissions paid daily. See H. Bull, 388 19th st.

SALESMEN WANTED
Apply 2430 San Pablo Ave.

SALESMEN to sell Hupmobiles, experience necessary. 2001 University ave. Thorn. 2610.

SALESMAN typewriter supplies for Eastbay cities; state experience and salary expected. Box F19220, Trib.

OWN YOUR CAR

15—AGENTS-SALESMEN WANTED Continued.

SALESMAN—Best selling proposition in city; $7 to $10 a day. Call 526 18 st., 4:30 to 6 p. m., apt. 16.

SALESMEN, 2 live wirves. Let me talk it over with you. Commission. 4481 E. 14 st.

SOLICITORS—Men or women, house to house. 1822 40th ave.

$4 SALE pays $2 coin; demonstration sells. 211 Federal Bldg.

BERKELEY advertising of housekeeping rooms received at 2121 Shattuck.

16 EMPLOYMENT OFFICE

AT OAKLAND EMP. L. 820
Miss McHenry, 13th at Bdwy.; rm. 8, over Owl. Good reliable help.

A. L. NELSON EMP. L. 9346
467 13th, rm. 24. Select help.

WE CAN supply you with experienced secretaries, stenographers, typists, bookkeepers, comptometer, telephone and adding machine operators, billers, clerical workers and all other office help within a moment's notice and without charge to employer or employee. Phone us. Oakland 781.
STATE EMPLOYMENT BUREAU
10th and Franklin sts.
Oakland, Calif.

CHINESE Oriental help, hs. clean. 720 Webster. Oak. 6123

East Bay Clerical Bureau
312 FEDERAL BLDG O. 247.

BERKELEY advertising of housekeeping rooms received at 2121 Shattuck.

17-18 **SITUATIONS**

17 WANTED—MALE.

AUTO MECHANIC, 1st class; must have steady position; understands any car; married man. Box M168999, Trib.

AUTO MECHANIC—A1, 14 years exp. Phone Lakeside 5547. Ask for Newlin.

ANYTHING—Man with car desires position. Fruit. 6564J.

ASST. pharmacist wants position. Phone Berk. 6416W.

ANY KIND work. Japanese man. Phone Lakeside 4120.

ANYTHING—Jap. man, work by the day or hour. Oak. 3487.

ANY KIND, by couple; best of ref.; pref. janitor. Box M155847 Trib.

BUILDING trades are not listed in this classification, but under "Building Trades," Class 7B (this is 17).

CUT GRASS and weeds, handy with tools. Phone Fruitvale 938J, evening.

CLERK—Real estate or other light position by man past 50 yrs.; exp. Box M167063, Tribune.

COOK—Japanese boy to cook evening dinner. Lake. 4673.

COOK—Exp. Japanese for family; no housework; refs. Oak. 5082.

COOK, first class, in hotel or club. D. Landro, O. 517.

COOK, exp. Chinese boy, wants position in family. Lake. 6460

COOK, expert, Jap. Berk 2580.

GARDENERS—Advertise under "Gardeners," following "For the Home" (7H) on 1st WantAd Page.

HANDY MAN wants work in apt. house, hotel; understands light plumbing, elec. repairs. Box M169168, Tribune.

HOUSEWORK—See "For the Home" under Situations Wanted—Female.

HOTEL clerk first class, A-1 reference, wishes position. Oak. 6402.

HOUSEMAN, exp. hotel wk. O. 6320.

JANITOR in apartment or any other kind of work by Japanese boy. Box M168446, Tribune.

JANITOR—Japanese wants position in apartment. Ftvl. 796W.

JANITOR, experienced. Lake. 6459.

MACHINIST'S helper; strictly temperate; can operate all machinery; good bench hand; will work at any price. 222 Sunnyside ave., Piedmont.

MANAGER—Young couple want a position managing an apartment house; references given. Box S22511, Tribune.

MAN WITH Dodge truck; perm. position. Berk. 2019.

POSITION WANTED with reliable concern; am middle-aged; several years' exper. handling automobile leases, credits and collections; am employed now; position not too confining object of change; can give satisfactory refs. Box M-168834, Tribune.

PRESSER, exp. on Hoffman mach.; steady work. Oak. 6209.

RETAIL SELLING — Young man wants to learn retail selling. Sal. to start commensurate on ability. Box M165964, Tribune.

SALESMAN, clerk. Services and car available; home or road, for salary. Ftvl. 5833 for appointment.

STOCK clerk or packer, exp.; a young man wishes position. Fruitvale 1849W.

64,000 FAMILIES
(Not readers, but families) will see today's TRIBUNE.
In so many thousands of homes hundreds of things are needed—will be purchased.
Guns, kodaks, garden plants, sewing machines, everything you sell, everything you do not use any more!!!
Are you advertising?

BERKELEY advertising of housekeeping rooms received at 2121 Shattuck.

RETURNED SOLDIERS

ANYTHING—A young married man wishes steady work at anything. Can do most anything; Jack of all trades. Box M167073, Tribune.

ANYTHING—Ex-service man with Ford truck wants anything to do; steady. Pied. 2325W.

BERKELEY advertising of housekeeping rooms received at 2121 Shattuck.

AUTO mechanic wishes position, all makes cars and trucks; have own tools; in or out of Oakland. Phone Lakeside 6452.

ANYTHING—Young man, entering university, desires employment afternoon and evening. Box M155971, Tribune.

CLERICAL WORK — Young man, seven years clerical experience, operating Burroughs adding machine and bookkeeping machines, desires position with firm where advancement is possible. Salary to start not the question. Box M168704, Tribune.

CHAUFFEUR for private party or truck driving, will go anywhere. Also understand steam engines, 8 years experience with S. P. Call Fruitvale 2271. Mr. Pracht.

CHAUFFEUR, 12 years' experience, wants position with private family; will go anywhere. Call Oak. 8232. 1167 8th st.; Howard Favor.

OFFICE work, general; sales work; by experienced ex-navy man, 29, married; can drive car, trucks. Box M162192, Tribune.

18—SITUATIONS WNTD.—FEMALE
One line, one week, 70c

ANY KIND of work—Young woman handy in sewing, drives machine. Fruitvale 6507.

APT. house manager; best ref., energetic woman. Mrs. Wilson, Mer. 3058. 536 E. 11th st.

CHAMBER MAID, anything, 9 to 5 daily; $2.50, car fare; exp. col. wom.; steady place. O. 2097. Mrs. Jackson.

COOKING or housekeeping; young Cuban woman, capable, in first class private home. Lake. 2910.

CARE of children by hr. by refined lady. Exp. Ref. Oak. 4281.

CHAMBER maid, housework or plain cooking by col. girl. L. 4566.

COOK—first class white woman; Phone Lake 7850. Apt. 44-A.

OWN YOUR CAR

18—SITUATIONS WNTD.—FEMALE Continued.

CARE for children, Christian Science lady. Call Lake. 9674.

DAY or hour. Reliable colored woman wants work. Pied. 1669W.

DAY work; wash, iron, house cleaning; nice Jap. woman. P. 5549J.

DRESSMAKING — See "Dressmaking. Millinery."

DAY WK.—Competent white woman. Oak. 7324, call 6 to 8 p. m.

DAY WORK or by hr. L. 8548.

HOUSEKEEPER, working; exper. apt. house or hotel; married; husband employed; exchange services for comfortable apt.; salary no object. Phone Franklin 4401.

HOUSEWORK, by colored girl; would assist after school till 7 p. m.; no Sunday. Box M165474, Trib.

HOUSEWORK—Girl for upstairs work or child's nurse. Speaks French. Phone Ala. 1030W. 2615 Buena Vista, Alameda.

HOUSEWORK, general; Japanese woman. Lakeside 4762. Call after 8 p. m.

HSWK. — Middle-aged German woman; good plain cook; fond of children; $50. Box M165820, Trib.

HOUSEKEEPER, young woman; position business people. Box M167916, Trib.

HOUSEWORK, gen., by Swedish girl; ref. Fruit. 2279W.

HOUSEWORK wanted by colored woman, 9 to 3. Phone Humb. 2326.

HSWK. by colored girl; good cook. Oak. 7655.

HOUSEWORK, general, by middle-aged woman. Lakeside 6471.

HOUSEKEEPER—Companion, good nurse; ref. Oakland 9251, rm. 4.

HOUSEWORK and light nursing. Pied. 8184W.

HOUSEWORK; col. girl. Lake. 2661.

HOUSEWORK by hour. Fruit. 446W.

HSWK., colored girl. L. 998.

LAUNDRESS, exper., wishes work by day. Humboldt 1843.

LAUNDRESS, first class, wants work Thurs and Fri. Oak. 7746.

LAUNDRY wk. Short hrs. Hum. 1897

LAUNDRY, cleaning; exp. white woman. Ph. Oak. 8001 after 5 p. m.

MANAGER of high class hotel or apts. by expr. business woman; refs. Granada No. 36.

MAID — Refined colored woman; store or priv. family. Oak. 6338.

NURSE, hospital trained, experienced, desires position doctor's office. Box M165799, Tribune.

NURSE—Rel. middleaged prac., day, night; reas. Berk. 3184J.

NURSES on call, practical and grad. L. 2221, day and night.

NURSE, exp. pract.; maternity cases only. Elm. 252.

NURSE, practical, wants position. Merritt 3362.

NURSE—Child's nurse; ex.; best of local ref. L. 829.

NURSE wants care for convalescent patient. Lake. 9829.

NURSE—Prac., exper. Oak. 8307.

NURSE, prac. exper. Oak. 8307.

NURSE, C. S., mother help. B. 8291W

NURSING—PRACT. ELM. 416.

OFFICE WORK—Young lady educated in Europe; 4 yrs. exp. in bookkeeping and typing. Pied. 2229W.

SALESLADY—Young, pleasant, neat appearing; can meet public, sell, do general office work, operate switchboard, desires work immediately. Miss Pierce, Pied. 5550.

TYPING and office work—Young lady. Fruit. 1283W.

STENOGRAPHER, 4 yrs. exp.; married; age 2[illegible]. Oak. 6631.

TYPIST—(experienced) wants circulars, folders, letters, etc., to address or stamp at home. Will call for and deliver. Alameda 870J.

TYPIST—Desires ge. office work, P. B. X. opr. Phone Fruit. 4261W.

WORK BY hr. or day. Young Amer. woman, pleasing personality, likes children and elderly folks; ref. Mer. 5572, bet. 6-7 p. m.

WASHING and ironing by the day; Japanese girl. B. 4978W.

BERKELEY advertising of housekeeping rooms received at 2121 Shattuck.

19—TRANSFER, MOVNG, STORAGE

EXPRESS wk. reas.; contract hauling espec.; anywhere. Merritt 70.

BERKELEY advertising of housekeeping rooms received at 2121 Shattuck.

20 **APARTMENTS**

One line, one month, $4.00

AUZERO APTS., 266-274 Lester, nr. Hanover—Just completed; 4 rooms unfurn., above lake and park; superb view of bay and S. F.; latest built-in features, gar.; nr. E car & K. R. Apply 1306 Tribune Tower.

AN ATTRACTIVE APT.
4 rooms; sunny upper apt.; 2 dressing rooms; kitchen furnished; separate entrances; garage; fashionable neighborhood. Oak 7901.

Apartment House Assn.
Rental bur., cor. Grand Ave-Harrison Blvd. Apts., flats, bung.

AT THE HEAD OF LAKE
New 3 rm., bkfst. rm., sun. porch, fireplace, nr. K. R. and Grand car. Lease $55. Lakeside 8835. Car.

ALAMEDA, 1218 COLLEGE—3 rms. furn. Wall bed in liv. rm., bedrm., kitch., sep. b.; water, ph. incl. Alameda 3947.

ARNO APTS.
835 15—2-rm. fur., nr. K. F., S. P.

A beau. 6 r. Lake apt. new, very attrac., reas., gar. O. 8163.

ANN..., Elm st., 3323—Sun. 3 rm. unf. ... nr. 34th-Tel.; $30. M. 1977.

ANN. BELL, 586 2[illegible]th st.—Mod. furn. 2-r., sun., close in, reas., [illegible]

APGAR, 533, nr. Teleg., K. R.—[illegible] unf. mod., reas. to quiet tenan...

ALAMEDA, 1816 Buena Vista; good 3-r. apt.; $30.

ADULTS—4 rm. unf. and 3 rm. fur.; Clare. dist., nr. cars. P. 3404W.

ALA 1555 VERDI.—4 rm. furn apt., 1 blk. S. P. cars, $22.50 mo.

ANNSTONE, 2133 Webster—3-rm. sunny, unfurn.; st. h. Oak. 4830.

COLONIAL DE LUXE
(7 palatial rooms)
$150—Probably the most beautiful 7-room ground-floor apartment suite in Oakland; hardwood floors, wall beds, large dressing rooms, stately living room, 18x28; tile baths, tile kitchen big open fireplace, steam heat electrically controlled, garage for 2 machines; near car lines, schools, city park and Lake Merritt.
1125 GRAND AVENUE.
Mrs. Barry; Humboldt 436.

AVALON, 337 42nd st., nr. Bdwy.—Bright 4 rm. unfurn., gar., reas.

ALACIA APTS., 1565 Madison St.—Extra clean 2 rms., reas.

A SUNNY unf., nr. Tech., Key R.; heat, ht. water, gar. P. 6322W.

BROWNE APT., 1525 OAK
Beaut. 5-room apt., fronting on lake; 5 min. to center of town; steam heat, elevator, janitor service.

OWN YOUR CAR

Geraldine
Aunt Elsie
Fiction
Clarice Patterns

DAILY MAGAZINE of the Oakland Tribune

Society
Clubs
Features

TODAYS SHORT STORY

by Ad Schuster

THE SPRITE.

EDGAR WATSON stopped and rubbed his eyes with amazement. Into the quiet of his solitary walk in the wilderness had come a vision of fairy loveliness. He was afraid if he moved it would vanish.

A slender, bare-footed girl, dressed in flowing, tossing white and with rippling hair that fell about her shoulders and threw back tints of gold as the sun reached it through the trees, was dancing. Edgar saw that she circled a spring and that the dance in some way expressed the spirit of refreshing water.

Only as a person may dance when she is alone and may be truly natural, this girl danced. She stooped to drink, flung the sparkling water overhead, then sang a little song, the words of which did not reach the wondering listener. Then, with a little laugh, she fled along the path and disappeared.

It was only then that the young man felt guilty for having spied upon her. Yet the dance was so joyful, so innocent and graceful, he was glad he had seen it. Now he must find the girl. This should be easy, he thought—unless she were in fact a nymph of the woods, her home must be near for girls could not travel far in the forest bare foot and dressed as she was.

So the young man walked along the path the girl had taken and in time came to a small house, in front of which sat an old man smoking a pipe. As visitors were few the old man was happy in extending a welcome and consented readily to taking the young man in for a day or two. The two talked as dusk came, but Edgar's thoughts were all of the girl, who must be the one he could hear inside busy with pans in the kitchen.

When they entered there was a surprise. This girl had the golden hair of the other, but it was tightly bound and rolled into a hard knot. She wore heavy-rimmed glasses and appeared, in her plain dress, a picture of sober, almost studious, domesticity.

"And have you, perhaps, a sister?" Edgar asked as they sat in front of a log fire which drew the smoke of the two men's pipes up a capacious chimney.

"No, she's my only daughter," the father answered for her.

"There are neighbors, then?" He must find out something of the one who had danced.

"There is no one," the girl answered slowly, "no one within miles. That is why we are more than glad to welcome you, who come from the outside."

He glanced around the plain room, noted the solid books which seemed, somehow, to match her heavy glasses and studious air. The father rose and walked out. Here was the time to find out about the other girl.

"But surely," Edgar persisted, "there is some other girl near here? I—"

"I am sorry, but I am the only girl in ten miles. If you are disappointed it cannot be helped."

Was it a twinkle he saw behind the spectacles?

"As I approached here," he watched her closely as he spoke, "I came upon a spring. Perhaps you know the place? There, dancing about the water, was the fairest vision I have ever seen—a girl who dances for the love of motion and beauty, who put her heart and her soul into the steps and was truly wonderful because the expression of herself was so natural. Can you tell me who she was?"

The firelight reflected on the spectacles and he could not see her eyes. Yet she seemed to be regarding him calmly.

"I have heard the legend," she said, "the old story of the fairy of the spring, but I never believed it. No, you must have been dreaming." The father returned and when Edgar retired the riddle was still unsolved.

Adna Lister, the father, and Edgar found many things in common. The day lengthened into two and then three, and with them came the discovery that this quiet girl was the strength and the character of a remarkable household. She showed the young man some of the verse she had written, told him a little of her life in the woods and of the dreams she had made for companionship. As she talked she dropped the serious air and became child-like and rapt in her enthusiasms. He knew that hers was a world of fairyland and as in the presence of a rare spirit, felt humble.

"But it was you," he insisted on the day he had selected for his departure, "it was you who danced."

She looked at him frightened and shook her head. "Not yet," she pleaded, "not yet."

And why not? If she did not tell him he must go away with the question unanswered. She looked so frail and so wistful. Edgar removed the tortoise shell spectacles and knew she was trembling at his touch. Suddenly he was looking into eyes, appealing eyes brimming with trust. As if it were the natural, the expected thing, he stooped and kissed her.

"Girl," he said, "I have found you at last!"

"It was I who danced," she answered. "I can tell you now, for you see I was dancing to you, dancing to my hopes and my dreams, for the man who some day would come along the path. And now they have come true."

Tomorrow—"Armin Loos."

(Copyright 1926)

HOW MANY THIMBLESFUL WILL IT HOLD?—We'll give a four-legged multiplication table to the first child under one year who figures it out. The photo is of one section of the upper San Leandro reservoir, now under construction, showing the area directly in front of the dam. This part of the reservoir is about one-fifth of the total area. The upper San Leandro project is being developed by the East Bay Water Company to provide additional water for the East bay cities. The project will cost about $3,000,000

IS IT A G O P ELEPHANT?—Probably, for the youngster as ride the pachyderm is none other than Teddy Roosevelt, Jr., son of the assistant Secretary of the Navy and grandson of the former President. This picture was taken recently when a circus visited the National capital. —P & A photo.

"PIPES O' PAN"—This picture, taken at a tea given at Alexander Hamilton Junior High School shows, left to right, Alice Bellamy, Noel Merchant and Muriel Kusmand—TRIBUNE Photo.

THEIR NAMES ARE "WRIT IN WATER," but they will endure, nevertheless, for the water project in this case is a great engineering feat, the dam that will impound the water in the San Leandro reservoir. Photo shows left to right, George W Hawley, engineer in charge of operations at the dam, George H Wilhelm, vice-president, general manager and chief engineer of the East Bay Water Company, under whose supervision the dam is being constructed, Edwin O Edgerton, president of the East Bay Water Company

"LEGS AND THE WOMAN"—Miss Fayette Perry, accompanied by her famous legs, said to be the most beautiful in England perhaps in the world. We are looking forward to a hair pulling contest between her and Mlle Mistinguette with Ann Pennington challenging the winner —P & A photo

AN OVER AMBITIOUS RIVER—When the Potomac river broke its banks loans and everything else floated. This picture was taken on the outskirts of Washington, D C. More than $1,000,000 damage was done. —P & A photo

"I'LL TELL THE WORLD"—Wesley Barry, youthful screen star, at the microphone of the TRIBUNE radio broadcasting station —TRIBUNE photo

DARK BUT NOT GLOOMY—Lenore Decker (left) and Ruth Knoll, members of the Tech Hi Glee Club, rehearsing their parts in the Glee Club's minstrel show. —TRIBUNE photo

MY HUSBANDS LOVE

by Adele Garrison

SUBMERGED FEAR

WHEN the occasion demands it, Dicky possesses—and exercises—tact and thoughtfulness to a superlative degree. And never was he in better form than during the trying evening preceding little Mrs. Durkee's hospital operation.

With Leila potentially hysterical, with Alfred nerve-shaken and gloomy, Dicky managed things so that they had no time for apprehensive thought. The restaurant to which he took us for dinner was one noted for its oddity and the colorful characters which frequented it. Dicky had discovered two things concerning it—that it was possible to secure simple and good food correctly served, and that a judicious tip would insure one a secluded table where one could observe and yet not share the bizzare gayety of the place.

"They can't help watching things in spite of themselves," Dicky whispered to me before we started "and yet we'll be so out of it that they won't figure themselves a part of the gayety, which of course would be unspeakable to-night. Play up, all you can, old girl. They're going to have a hard enough vigil as it is. I'd like to tire them out beforehand so they would sleep in spite of themselves."

"Bully idea," Dicky approved. "But—aren't you too tired?" with a quick solicitude which warmed my foolish heart.

"Not too tired for a walk after dinner," I returned.

"Will there be anything to carry?"

"Only that absurdly small overnight bag of Leila's. Alfred and you had the rest of the things."

Dicky frowned. Like most city men he hates to carry the tiniest package.

"We'll leave it here," he decided and when they made up their minds where they're going to stay to-night, I'll get a taxi and take it over to them."

I repressed a caustic comment upon the absurdity of this plan, for I remembered an old adage which Lillian frequently quotes.

"Don't stir up the animals," she advises. "If they're good-natured, thank your stars and don't start anything."

This admonition was not the only one I kept in mind during the evening. I tried conscientiously to obey Dickey's injunction to "play up," and had the satisfaction of seeing Leila's eyelids drooping with fatigue when we reached the hospital entrance after our walk from the restaurant where Dicky had given neither Leila nor Alfred one minute of time for brooding.

Katherine came down to us in the reception room, a winsome yet marvellously efficient-looking picture in her nurse's garb.

"She has asked to see you all for five minutes," she said, "and Dr. Braithwaite has given his permission. Tomorrow morning, before the operation, only one person can see her, and that, of course, will be her son. She wants him with her as long as possible, and Dr Braithwaite is humoring her in the wish. "Now remember!" she put up a warning forefinger, "no sober faces. She is as cheerful as possible, and I want to keep her so!"

She led us out of the room to the elevator, and in another minute we were standing in the pleasant room which Alfred had provided for his father, a room brightened by blossoms beautiful and fragrant which both Alfred and Dicky had sent, and in which little Mrs. Durkee, daintily gowned, with even a rose placed coquettishly in her hair, sat as if enthroned, and smiled brightly at us.

"I was just determined I'd see you all, and I made that doctor promise he'd let me," she said with a little toss of her head. "I tell you I'm going to be an awful tyrant when I get out of here."

"If anybody dares to disobey your commands," Dicky said truculently, "just show 'em to me, that's all, just show 'em to me."

We all laughed, none more heartily than the little woman whose fate lay upon the knees of the gods. But underneath the laughter was the stark fear, which we kept under iron control while we were in that peaceful room, but which leaped to our eyes, when we had bidden our loved little friend a purposely gay farewell.

(To Be Continued Tomorrow.)

GERALDINE'S FASHIONS HOME AUNT ELSIE

Cry on Geraldine's Shoulder

Trademark Registered

CONTACT EFFECTED BY ISOLATED SPIRITS

SPECIFIC SOUGHT FOR EPIDEMIC OF LONELINESS

Lonesomites Attention!

The first meeting has been held and here is the "Reporter's" story, written by Wanderer, who is press correspondent for the club:

My dear Geraldine:

"The Lonesomites" held their first business meeting Monday, May 19, at Park Boulevard Field House. There were 65 people present. We decided to charge members 50 cents a month and 25 cents extra admission to the dances, in order to pay an orchestra. We have engaged a room on the mezzanine floor, Hotel Oakland, for our first affair, which will take the form of a dance with musical numbers interspersed. We have also engaged a jazz orchestra.

Members will be charged 25 cents extra admission to the dances, in order to pay this orchestra. The dance will be held Tuesday evening, June 3, at 8:30 o'clock. It will be informal. We also appointed a secretary-treasurer and committee for the club. The latter will meet at my studio next Friday evening to make final arrangements for the dance.

One thing more. The fair sex were greatly in the majority at our meeting. It seems that after all only women are lonely!

Having finished the business details, I shall now give a few personal comments. We were a pretty representative crowd, professional people, business people and working folks, and we were all just a little suspicious of each other. We wanted to be friendly, but didn't quite know how to start. Where were "Theodora," "Other Stranger," "Mr. Brown" (whose religious sentiments I admire), and "Unattached." Were they there? Why did they not remove their masks? Were you there, Jerry, hiding in a corner, taking in everybody?

Mrs. Kline certainly deserve a word of congratulation for her competent organizing. I do not know the name of the music composer who read a poem written by himself, but he showed a true understanding of human nature, and I sincerely hope he will find some congenial spirits in the club. Many of us for the most part are thinking—not of what we are to do, but what we are to get, and we want some more idealism in our lives.

CHANCE TO DEAL IN MANUSCRIPT OF SOUL.

We sometimes wonder at the vision of idealists and hold them for idle and vain and unaccomplishable, but what have we accomplished with our realities? We want some more spirits like the publisher-poet in our clubs, and there will always be a chosen few who will understand. Anyone skilled in reading the torn manuscripts of the human soul will have more sympathy in a simple document describing REAL FEELINGS than all the learned lectures of savants who have never really lived.

One thing more, Geraldine. Please tell all the members that they will only get out of this club what they bring into it—not the place they desire, but the place they fit themselves for. If they go only through curiosity or seeking a good time, they can not expect to make faithful friendships. We cannot choose our friends, and even if we could, how few of us have the power, or, at least, how limited for most is the sphere of choice. Nearly all our associations are decided by chance or necessity and restricted within a narrow circle. We cannot know whom we would; and those whom we know, we cannot have at our side when we most need them. We need friends, all of us, and we must make sacrifices to keep them. People do not give friendship by way of help, but of reward, and will make themselves sure that you deserve it before they allow you to reach it.

Any new members of the club will kindly give their names and address to the secretary, as she is too busy to call or answer phone calls.

Here's to our next meeting.

Your friend,
WANDERER,
Press Correspondent for the Club.

Instead of my telling you the things Wanderer asked me to, I let her do it. It couldn't have been done better. YOU ARE GOING TO GET OUT OF THE CLUB JUST WHAT YOU PUT INTO IT, and with the kindred spirits Wanderer mentions, I don't see how it can fail. I'm with you, FRIENDS, with my love and understanding.

I should think that even the shy, retiring spirits would be courageous enough to come forward and help out. I have noticed in this world that we make the grade when NECESSITY DEMANDS, that we meet emergencies when faced with the call. In other words, WE HAVE THE POWER. Let's use it.

WELCOME ASKED FOR OVERSEAS STRANGER.

Considering the marvels of the age, it seems a shame that we can't find somewhere in the catalog of inventions a sort of disinfectant against this epidemic of loneliness—that blue disease that has a way of increasing in direct proportion to the patient's distance from home.

Gang, extend the hand of welcome to this pal from across the sea, who left native land and friends at an hour when she had most need of them.

Dear Geraldine:

When I read in your column the letter from Alone, it just put my case before you, too. I am a Scotch woman, and came out to this country all alone. I lost my husband one year ago and felt I would like to come abroad. But, O, the loneliness and heartache I have had, leaving all my friends at home.

I have been in a few situations here, as I have to earn my daily bread, and when you are working for anyone, you can't just go and spend a little while with any of your friends when you have a fit of the blues. I am like Alone, in my forties.

I have been wanting to write and congratulate you on the good advice you give the young people. But what I don't understand is why so few people go to church. I am talking about my own people from my own hometown as well. I don't think it would do them any harm to take one hour from their pleasures once a week.

Yours sincerely,
(Name and address given, but let's just call this pal
A FRIEND FROM SCOTLAND.)

It's a hard question to answer, this one about church attendance. Why don't folks flock to church in greater numbers? Some claim for their excuse that church folks are cold and do not often welcome the stranger within their gates. Some say they had an overdose of church in their youth. Some do not care a lot for worship, not thinking much beyond the work and the pleasure of their everyday material worlds. Others think beyond, all right, but seek their spiritual development in meditation and among the world's great books. And truly, these, they say, are splendid preachers. Still others come out bluntly with the statement that they do not find in church the satisfaction they are seeking. They claim to find communion in wood and hills, where Nature's voice, they say, speaks messages of greater inspiration than those delivered from the pulpit.

All these, and more, are on the list of reasons to which I've listened for non-attendance at church on the Sabbath day. Some have no reason. They just don't go.

The Gang includes faithful church-goers, as well as many non-attenders. It might be interesting to those who wonder, like our friend above, to hear some reasons from the "nons" as to why they do not grace the pews in greater numbers on Sunday nights and mornings—that is, if they're able to talk without sputtering or heaving boulders. People get "personal" when reason fails.

DIFFERENT VERSIONS AND VARYING SLANTS.

To be or not to be a pal! That is the question. Or whether it is nobler to be an iceberg, etc., etc.—the answer to all of which depends, of course, upon your definition of a pal and of an iceberg.

Dear "Wise One":

Having read the Flapper's Brave and Bold Letter, I couldn't resist the temptation to write and tell you I am glad there is another with such views as mine.

My parents trust me to a great extent, but I never feel as though I have a perfect right in doing as I please. Boys respect you if they know you aren't "ordinary"—that is, not the kind of girl who is able to go anywhere, stay out as late as she wants, or lets every Tom, Dick and Harry hug and kiss her.

Jerry, I have been called an "iceberg," but I can't stand this "mush." Now, tell me, frankly, am I right or wrong? As for machine riding and "parking," I am strictly against it, not because it is wrong (it is evil if you think so), but because it has the wrong kind of a reputation.

Now, Jerry, it seems that everyone that I go with is great on this "pal stuff." They all have different versions of the subject. I would like for you to tell me just what you think about it and advise me accordingly. I read your article concerning "palship" in married life, but I am young and single.

Hoping to hear from you soon, as I dislike being called
"AN ICEBERG."

"Iceberg" is a common term that's often borrowed by mushing males to hurl at girls with parking and petting theories like yours—and mine.

That is, our theories are alike with one exception. You say you do not think this parking custom evil, but object to it because "it has the wrong kind of reputation." I've always thought that where there's smoke there must be fire somewhere about; that if a practice has an evil reputation, it didn't earn it without the aid of evil.

As to palship—a pal, to me, is one who understands; who laughs with me when life is gay, and comforts when I weep. A pal may be of the same sex or the opposite; he may give friendship only, or that plus love. But, whatever he gives, you're not at all likely to find him among the "mushers" who brand you an iceberg because you respect yourself.

KEEPING TRACK OF MATRIMONIAL VENTURES.

"If to do were as easy as to say what were good to be done" in what a state of bliss our world would find itself! And when there happens along one who can say what is good to be done because she's done it, our inclination is to listen.

Dear Jerry:

This is for "Perhaps No. 4" and the lady who is afraid that marrying after 30 may be disastrous.

My husband was 40 and I 35 when we met—and married six months later. He had had three previous matrimonial adventures. It was my first one. Of his previous wives I knew nothing, except what he told me.

I had warnings and predictions of disaster to come from parents and friends. My mind was in a whirl of confusion, and the fear complex had entire possession of me for months.

For myself, it did not matter, but so much advice from all sides made me terribly afraid for my possible children's future. He had never been a father and we both wanted babies even at our ages.

Well, friends, we will soon have been married seven years. Our son is three years old, and it looks as if I won't have to wait for a doorstep daughter after all.

We're old enough to be grandparents, but—"ich kabibble. Yes, I'd do it all over again—under just the same conditions, too.

FAT AND FORTY-ODD.

All of which goes to show that our own decisions are often quite as safe as those of calamity howling friends!

MOTION FOR REVISION OF ANOTHER IDEA.

Another think that needs revising is the idea somewhat prevalent among the feminine sex that there is something inherently indecent about the sex side of life."

That's CLEAN thinking and can be applied to the male population as well as the female. Make a subject taboo, and it immediately takes on the colors of mystery and indecency. If we clothed the details of eating breakfast, lunch and dinner in the same garments as we clothe sex—there would be the thrill, the same nasty jokes and the same lure to men and women—that is, men and women with the minds of adolescents.

Dear Jerry:

I am a newcomer in your ranks, although I have read The TRIBUNE for years haven't felt the urge to write before.

This discussion about the ideal man or ideal woman is great. There's no such animal, or if there is I have never met up with it. It seems to me that a great deal of useless misery and heartache would be saved the world, and especially the ladies, if people just calmly sat down and took a good long and HONEST look at themselves and then considering their own good and bad points, use their horse sense and decide the kind of person that would be congenial to their nature.

Another thing that needs revising is the idea somewhat prevalent among the feminine sex that there is something inherently indecent about the sex side of married life. To my way of looking at it the love life of a couple is just what they make it, and is a pretty good index of their characters in general.

One more thing that I have noticed is a fruitful cause of disharmony among my married friends and it is this. A good many of the men do not recognize the fact that there are times when wives wish to be let alone!

Just a word of personal appreciation to you for your good work and I am through. Your page is causing a good deal of thinking and discussion among the younger generation, and that is what they need to decide things for themselves, according to their own lights.

Yours sincerely,
R. G. YOUNG, "ex-Gob."

PERSONAL WORD.

GEORGE OKEN. Here is a letter that came to you today: "Dear Geraldine: I was just replying to George Oken's letter of April 17. Please ask him, through your paper, to call at General Delivery for his mail. I think your advice to him was carefully chosen.

Yours truly.
F. J.

QUESTION. I am going to give you this "personal" reply and then I would like to print your letter later. I want to do this because such a situation is an outgrowth of present day conditions. It simply didn't "happen" in Grandmother's day.

Underneath your letter I think I find the real you—proud and hurt. I'm going to ask you just one thing—don't let the hurts harden your heart. Some day you're going to live a normal life, with a husband and babies. In more cases that I like to think of, the early environment of the mother sticks in spite of her efforts to the contrary. If you let the cruelties and neglects you have suffered stamp themselves on your heart, you are apt to be stern and unyielding to YOUR children, in spite of yourself. Don't do it. Keep the softness and the love, even though safely buried under your present pride.

I don't know that my advice to you is the best, but putting myself in your place, I WOULD GO MY OWN WAY. Your mind is mature and if you step too far from the straight and narrow way, you will have yourself to blame. You have calm judgment, I'm pretty sure, from reading your letter. Also hard knocks have killed the usual youthful sentiment out of your heart. For those reasons, I'd count on you to judge clearly and calmly the temptations and the problems that you'll meet. Most girls and boys NEED the advice of their parents, but I don't think you do.

I am sending my love to the YOU I hope exists.

Geraldine
(Trademark Registered)

It was at the end of the third race and the bookmakers had been doing very badly. Having paid out practically all he had, one bookie found himself confronted by a heft-looking individual, who presented a demand for payment of 5 to 1 in tenners, and just behind this individual was another little man to whom the bookie's liabilities amounted to more than $100.

The bookie jumped down and rushed at the bigger fellow:

"I'll see you hanged first!" And with that he hit the claimant a terrific blow which stretched him out.

"An', now, wot do you want?" he yelled, turning to the meek man.

"I—I," spluttered the little chap, as he slipped his ticket back into his pocket. "I—I only came up to say that I thought it served that other chap jolly well right!"—Los Angeles Times.

DIES FROM SCRATCH.

Sterling, Ill.—Dr. C. C. Merson died as the result of tiny scratch received while making a post-mortem examination of a child who died from scarlet fever.

10,000,000,000 SALES IN U. S.

WASHINGTON.— Approximately ten billion sales slips were printed and used by retail stores in the United States in 1923.

MOTHERS AND THEIR CHILDREN

TO FOSTER UNSELFISHNESS.

One Mother Says:

The only child is so easily made selfish that a substitute should be found for brothers and sisters to teach her unselfishness. I took my little girl to a crippled children's home once when I was making a charity call and she became particularly interested in one of the little patients. I encouraged her to remember to pass on some of her books and games and to share pleasures with her.

If you would like to get a handy little book, entitled "100 Mothers' Problems Solved," containing the best ideas for mothers that have been published here, send 16c in stamps to Mothers' Bureau, Associated Editors, Inc., 440 S. Dearborn street, Chicago, Ill.

(Copyright, 1924)

WITCHES' & PIRATES' STORY DEN

HONOR ROLL
Of Witches and Pirates

Witch and Pirate Artists for Aunt Elsie and Her Pals.

William Ross	*Dorothy Hess*	*Evelyn Babue*
Richard Sorenson	*Ruth Riley*	*Anna Coleman*
Edward Jung	*Helen Nelson*	*Marie Gaspedone*
Krum Bles	*Arthur Nelson*	*Evelyn Schuler*
Ruth Gallaghan	*Catherine Rogers*	*Florence Brown*
Eugene Ward	*Myrtle Rogers*	*Edwin Burmester*
Ione Norwood	*Mead Davis*	*Dorothy Williams*
Margaret Ward	*Mary Cleverdon*	*Billy Rice*
Margaret Mullineaux	*William Silvas*	*Norma Morse*
Gordon Parker	*Natalie Jarvis*	*Richard Green*

Today's Jingle.

Raymond and Robert, Adra, Lorraine
Sing a Mystery-Pie-Violet-Dream refrain.

ROBERT BROWN.
7 Years.
Prize Winner.
THE GOOD BOY.

A boy's mother said to him: "Please go to market and buy carrots for supper."

"Yes, I will, mother," and he did.

So his mother made an appleple.
—ROBERT BROWN.

RAYMOND TAYLOR.
Age 12.
Prize Winner.
THE HOUSE OF MYSTERY.

Dead men's shadows hang on the walls.

Skeletons go rattling through the halls.

Horrible shapes and noises creep through all the rooms.

And the wind in the chimney sighs and moans.

Two strangers came walking through the town of Connersville. One of them asked old Si Sylvanne, the hotel keeper, if he had room for two for the night.

"All the rooms are full," he answered, "but there's a haunted house down the road a bit. You can stay in that if you're game."

The strangers thanked him and started down the road toward the haunted house. The older stranger was Bob Taylor, 19. The younger, Jack Taylor, 15. When they reached the haunted house it was dusk and they went in. By 9 o'clock they were ready to turn in.

At midnight a clock from somewhere struck twelve. Jack awoke

and saw a long, hairy hand and arm coming slowly from behind a curtain!

"Bob," he screamed, "wake up!"

No answer.

He looked down. Bob was gone!

Jack started to run upstairs in a panic but they broke. He fell through and landed on the floor below which broke also. Then suddenly, out of thin air, a skeleton dropped. Jack fainted.

When Jack woke up, Bob was kneeling over him, all scratched up. The skeleton and some kind of a skin were lying near.

"All right?" asked Bob kindly.

"Sure. Are you?"

"Yeh. Had an adventure, too. I woke up and thought I would explore. I went upstairs. You called, and I came out in time to see the skeleton drop from a trap door. I was attacked from behind by a gorilla. After a hard tussle I killed him. There's his skin, for it was a man. They were making counterfeit money, too. I guess that's all."

RAYMOND TAYLOR.

ADRA TROXEL.
Prize Winner.
MY DREAM.
(True Story.)

One day as I sat on the grass of a little stream picking flowers, I heard a tinkling of bells and music. I listened. Then I saw coming around the curve a tiny boat with

tiny little fairies on it. They stopped in front of me. One said, "Do you want to come to fairyland where the golden apples grow, where a good kind child may have them all?" "Yes," said I. "Alright, come along then. But what have you done to be kind?" said another. "Well," said I, "once I was playing a big butterfly flew on my dress. I let it go, but it wouldn't go, so I took it and put it on some flowers." Then the fairies took out a fairy costume and told me to put it on. But said I, "I am too big." "Try it," said a fairy. So I did, and I looked in the water and saw a little girl with golden hair. The fairies told me that it was me. Then I flew to the boat. I thought I would find the way to fairyland. We sailed and sailed till we came to a tunnel. I fell asleep there. When I woke up everything around me was white and pink. I unfolded the cobweb curtains and saw some fairies dancing, so I joined them. After that we had lunch. They they took me to the fairy queen. I stayed there for a long time. Then I said I wanted to go home. So they took me to the

grass where I felt a tiny tap on my head. I jumped up with a start just to see a wild rose nodding at me. It was only a dream.

ADRA TROXEL.

LORRAINE BOWLUS.
9 Years Old.
Prize Winner.
HOW THE VIOLETS HAVE HEARTS.

Once there was a king whose name was King George. He lived in a palace in the woods. He was going to marry a girl named Lenore. This king was to get some flowers for the wedding. And he was a man who could change himself into anything he wanted. So all the flowers were blooming their best for the king's wedding. And he was going to choose the flowers that had the best hearts. So he thought he would change himself into a different form to see whether they were too selfish to give any of their loveliness to anybody else but to the king. So he changed himself into an old woman. Then he went into the meadow to pick the flowers. He said, "Will you give me just a few flowers?" And they all said they were saving their flowers for the king. But the violets said they would give the old woman some flowers, so she took some, but none of the flowers knew it was the king. The next day the king changed himself into a bird and went to the flowers and said, "May I just have a drink of water because I see a little dew here?" And all the flowers said: "No, because he would spoil the petals of the flowers." But the violets said they would give him a drink. So he took his drink and flew away. Then he changed himself into a bee and he asked them if they would give him some honey. But they said that would take the perfume all out. But the violets said they would give him all he wanted. Then he flew away. The next day the king came as the real George. And when they heard him coming they all stood up proud and straight. When the king came he said: 'I was the king all the time when I came to get some flowers; none of you would give me any but the violets. And when I came to get a drink none of you would give me a drink but the violets. And when I came to get some honey none of you would give me any but the violets. And so I am going to take the violets because you are all too selfish." And the other flowers bent their heads. And all the violets looked happy. And to this day people love violets.

Moral: Be kind to everyone and everything. And you will be loved.

LORRAINE BOWLUS.

Aunt Elsie
(Trademark Registered)

A Postscript From Aunt Elsie

Dearest EVERY-PAL:

Three little pals rise up in my mail box to write that P. S. means all kinds of funny things. Pal James Scheihll says "Pretty Slick," Chum Luella Klindt says "Pretty Saucy" and Pirate William Shriner says "POOR SOUP." I can send you a trick that is Prtty Slick and I COULD send you a post-script that is Pretty Saucy, but I wouldn't for the world, but HOW in five green moons could I EVER send you some POOR SOUP? IF I COULD send you some Post Script Soup it would not be poor soup but the yummy kind all crowded with home made noodles. But if I DID try it the printer man might make a typographical error and get ee-s for oo-s and you'd have needles instead of noodles. Wouldn't that be TERRIBLE?

Now for another chapter of "Around the World with Aunt Elsie." You are going to love our two witch pals I met in France. Just think of that for a broomstick trip. Away off to France. These two new pals are Nancy Jane Bedford-Jones and her sister Helen. They want to join the club and I think it would be lovely if you would send them a postal card to welcome them to the Witches' Cave. They live in Blanville, Sur-Mer, Paris, France. Sur-Mer means "on the sea" and don't forget any of that long address.

Here is a witch who is looking for a pirate, but just ANY pirate

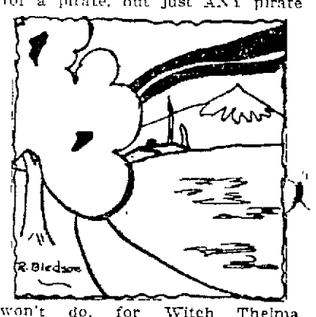

won't do, for Witch Thelma White, 2327 Broadway (telephone Lakeside 3626) wants to find Austin Jones, whose story was printed in the Aunt Elsie magazine three Sundays ago.

Now I hope you want to send some letters to these lonely chums. Some of them are sick, too, and I will be happy to know you have cheered them up with a message. Make it a giggly one. Write to Louise Montoya, 649 Locust street, San Jose, Cal.; Frances White, 1120 East Eleventh street, Oakland (she's sick in bed and wants some pals so she won't be lonely any more); Nathan Black, 55 Eighth street, Oakland (lonesome for pirate pals); Blanche Berry, 537 Prevost street, San Jose, Cal.; Marie Antoinette Guererro, 1325 Grant street, Santa Clara, Cal. (an older pal of 16), and then there is a new pirate pal who wants to

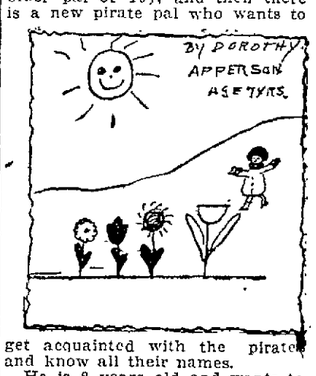

get acquainted with the pirate and know all their names.

He is 8 years old and wants to be known as Pirate Bill. His other name is Billy Clune, 1216 High street, Oakland.

Our Pirate Edward Jung is off for a vacation in China. Hope he writes to us from there, don't you?

From France to Old Mexico is some speedy traveling for a wind blown broomstick, but mine, being a magic broomstick, there is not a place it can not go and I have never fallen off yet. In Nacozari, Sonora, Old Mexico, I met our newest witch, who writes wonderful stories. Don't miss them. Her name is Eugenie Quist and she "doesn't know if she can be our pal or not because she lives so far away." THAT'S what she wrote to us. But I wrote her that she had been our pal all the time only we didn't know just where she was. I hope you will tell her that too.

With a whole spring meadowfull of fresh green giggles and all my love,

Until soon,

Aunt Elsie
(Trademark Registered)

Our CHEERY CHUM

BUILDING THE STAGE.

Bright and early in the morning after they had decided to play making a movie, the Cut-outs were out in the backyard, which was to be the "lot," as the movie people call the place they make pictures. Mack, who was to be cameraman wore a pair of old blue overalls and an old white shirt. He was busy with hammer and nails fixing up the packing box stage where the scenery for their movie would be set up.

"But what's the play to be about?" teased Nancy, who tagged after him.

"Well you just wait and see," answered Mack importantly. "Today we'll get the scenery ready, and then tomorrow we'll start the movie."

(Copyright, 1924.)

CENTENARIAN PLANTS POTATOES.

Yarmouth, Eng.—Charles Flint celebrated his hundredth birthday by planting potatoes in his garden all day.

CLARICE PATTERNS

The Plump Woman
(No. 2119)

Becoming to the older woman and to her of plump proportions are the lines of this good-looking frock, the patterns for which cut in sizes 36, 38, 40, 42, 44 and 46 inches bust measure. In the medium size, 4⅝ yards of 40-inch material with 1⅛ yards of 36-inch contrasting is required. Price 15c in stamps or coin.

A gray voile with blue motif through it to simulate a braiding design would be attractive. Silk crepes and plain and fancy cottons might also be used. When you send for this pattern, we suggest that you enclose 10 cents extra for a copy of our large Fashion Magazine. You'll find in it plenty of suggestions for vacation clothes, and in making them, the price of this book will be saved over and over again. Address your order to our Fashion Department.

How to Obtain Clarice Patterns

Write your name and address plainly, including city, giving the number and size of such patterns as you want. Inclose 15 cents in stamps or coin (wrap coin carefully) for each pattern, and address your envelope to Clarice Pattern Bureau, Oakland TRIBUNE Oakland, Calif. As these are ordered specially from Chicago, a few days should be allowed for delivery.

CUT OUT ALONG THESE LINES

CLARICE PATTERN BUREAU
OAKLAND TRIBUNE, Oakland, Calif.

Enclosed find $..... for which please send patterns as listed

	Pattern Number	Size Wanted
Name	.....	.....
Street	.....	.....
City	.....	.....
State	.....	.....

(Print or Write Plainly)

CUT OUT ALONG THESE LINES

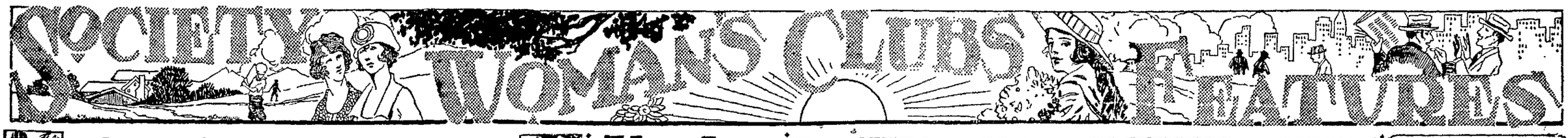

Society Happenings

James P. Potter Home to Be Scene of Nuptials

The home of Mr. and Mrs. James Pearson Potter in Crofton avenue will be the scene of a beautiful wedding this evening when their daughter, Miss Dorothy Potter, will become the bride of William Wieking, son of Mr. and Mrs. William Wieking of Longridge Road. About seventy-five close friends and relatives will be guests.

The ritual will be read at 8.30 o'clock in the living room of the home where an improvised altar will be arranged with a profusion of pink roses, delphinium and candelabra. Two tall standards supporting jardiniers of spring blossoms will be placed at either side of the altar.

Miss Potter is to be married in a French gown of beaded georgette in white She will wear a veil of rose point lace to form a court train. At the headdress the veil will be arranged with a crown of lace with orange blossoms at either side.

Lavender orchids, gardenias and lilies of the valley will be carried in the shower bouquet.

Miss Irene Wieking, a sister of the future bridegroom, will be maid of honor, her frock to be of powder blue georgette embroidered in beaded design with which she will carry in contrast a handsome shower of Russell roses.

The two little flower maidens are to be Sue Warshauer, daughter of Mr. and Mrs. Frederick Warshauer, and Bernice Wieking, youngest sister of the benedict elect. They will wear frocks of pink georgette and will carry baskets filled with pansies and Cecil Brenner roses.

Harry Lloyd, who is a fraternity brother of Wieking, will be best man, and the ushers, Donald Potter and Theodore Theiss

Mr. and Mrs. J. Norris Hubbard of Los Angeles motored up for the wedding and were among the out of town guests.

After a honeymoon by motor, Wieking and his bride will return to establish their home here

✡ ✡ ✡

Luncheon at Country Club

Mrs. James E. Smith of Ocean View Drive was hostess yesterday afternoon at an elaborate luncheon and bridge at the Berkeley Country Club. The afternoon was in honor of the two house guests of Mrs. Smith who were Mrs Mead W. Harlan of Fresno and Mrs. Archibald Nelson of Sacramento. Among the guests from the East-bay were Mrs Gerald M Best, Mrs Frederick Stolp, Mrs. Andrew Hemrich, Mrs. Lewis Hilborn, Mrs Frank MacHugh, Mrs Leroy B. Hughes. Mrs. Ronald Remmie, Mrs. Frank Raiff, Mrs. Orville Roberts, Mrs. William Brady and Misses Carmel Byron.

From across the bay there were Mrs. Garland Peck, Mrs. Norman Walter Hall, Mrs. Henrietta Ryan, Mrs. Bernice Connolly, Mrs. Edgar De Lue, Mrs. R. W. Stokes, Mrs Sydney Whismer and Miss Fay Halliday and others

✡ ✡ ✡

Mrs. Thomas G. Hutt is to be hostess at an elaborate luncheon the afternoon of May 29, entertaining at her home in San Antonio avenue.

✡ ✡ ✡

Mr. and Mrs. D. L. Beatty of Brookdale avenue motored to St. Helena on the week end. Upon the birthday of Mrs. Beatty, the day was spent at Etna Springs.

✡ ✡ ✡

Mrs. Emil Lehnhardt left today to join her son Emil Lehnhardt in Boston where he is a student at Boston Tech. She will return to California in the fall Mrs. Margaret Sterling Ellis entertained recently for Mrs. Lehnhardt.

✡ ✡ ✡

Mrs. W. R. L. Campbell was hostess this afternoon at her home in Claremont, entertaining for Miss Barbara Simpson, of Berkeley, a bride-elect, who is being much entertained.

✡ ✡ ✡

At her home in Grand street, Alameda, this afternoon, Mrs. James Ellis, wife of Dr. James Ellis, was hostess at a mah jongg and tea for about forty guests. Assisting in receiving was Mrs. Franklin Noah Dewey.

MISS INEZ SUTHERLAND is an attractive bride-elect for whom there will be social affairs given before her marriage.

Raab-Miller Wedding in Oakland

The marriage of Miss Amelia F. Raab and Merrill F. Miller took place last evening in Capwell Street, Fourth Avenue Heights. The ceremony was read by Rev. Henry H. Shires of Christ Church, Alameda. The ceremony was witnessed by the immediate family

Miller is the son of Mrs. Frank Miller and the late Frank Miller formerly of Alameda, and a grandson of Henry Severing, formerly president of the Alameda Bank

The bride is the daughter of Mr. and Mrs. Frank Raab of New York where her father is vice-president of one of the large manufacturing concerns in that state.

✡ ✡ ✡

Mrs Madeline Chambers Barker was the honor guest at a mah jongg tea this afternoon in Alameda, the hostess being Mrs. Burton Brace, who was Miss Alfreda Wright. Intimate friends were guests.

Reception to Copa de Oro Chapter

Mrs Robert Lewis Hill of Hawthorne Place is to be hostess Saturday afternoon at a large reception to the members of Copa de Oro Chapter, Daughters of the American Revolution, commemorating the fifteenth anniversary of the Alameda chapter. Guests of honor will be the state officers, chairman and regents about the bay.

In the receiving party will be the past regents of Copa de Ora chapter.

Pouring tea will be Mrs. C. S. Summers and Mrs. L. C. Brown.

Mrs Leonard C Brown, the new Regent, will render a group of songs accompanied by Mrs. Robert Lewis Hill. Mrs. L. L. Gillogly will outline the life of the chapter. A Hawaiian orchestra will be an additional pleasure.

The real Robinson Cruso's name was Alexander Selkirk, a Scotchman.

Uncle Wiggily

by Howard R. Garis

UNCLE WIGGILY'S BIRCH POP

Joie, Tommy and Kittie Kat, the pussy children, sat on the back stoop of their house looking sad.

"I wish I had ten cents," mewed Tommie.

"I wish I had fifteen cents!" sighed Joie.

"What do you want fifteen cents for?" asked Tommie quickly. "Bottles of soda water pop only cost five cents apiece, and we could each get one if we had ten cents. Ten cents is plenty—you shouldn't wish for too much."

"I was thinking of Kittie," mewed Joie, and he pointed his tail at their sister, who was sewing a green ribbon on a red dress for her doll with shoe button eyes

"Thank you for thinking of me, Joie," said Kittie "But I guess that's all the good it will do."

"I fought about Kittie" said Tommie. "Yes, I wish we had fifteen cents. Then we'd buy three five cent bottles of soda water pop and have a picnic 'cause we got out of school early today"

"But what's the use of wishing?" sadly sighed Joie "Nobody is going to give us fifteen cents."

"Unless maybe Uncle Wiggily would," spoke Tommie with a gleam of hope in his yellow eyes.

"You mustn't ask Uncle Wiggily for money!" cried Kittie quickly. "Mother said you mustn't."

"That's right—she did," agreed Joie.

"But we could go over to his bungalow and talk to him," said Tommie. "And we could ask him if he liked soda water pop, and if he said he did then we could say we liked it too, but we couldn't get any 'cause we didn't have any money. And if he was to give us the money—that wouldn't be asking for it!"

"No, I don't guess it would," agreed Kitty. "We can do that."

So the three pussy children, holding their tails straight up in the air like fishing poles, so they wouldn't drag in the dirt, went over to the rabbit gentleman's bungalow. There he sat in the sunshine on the front porch, twinkling his pink nose.

"Oh, Uncle Wiggily, do you like wintergreen soda water pop?" asked Joie.

"No, I can't say I do," aswered the bunny. "It gives me the pip."

"Oh!" sighed Tommie.

"Oh!" sighed Joie.

"Oh! Oh!" sighed Kittie.

"But if you were to ask me if I liked birch soda water pop I would say yes, for I do," laughed Uncle Wiggily. "And I was just going to make some birch pop when you pussy children came along."

"Going to make birch pop!" cried Tommie. "I thought you had to buy it And we wanted to buy some, only we didn't have the money and we thought maybe you would—" Tommie stopped suddenly, for Kittie was kicking him in the leg. "What's the matter?" he asked her.

"Don't you dare ask Uncle Wiggily for money!" she whispered.

"Who's going to?" mewed Tommie. "I was just going to tell him we like pop."

"Well, I was just going to make some birch pop, and I invite you to stay and see me do it, and then if you want to, you may have some to drink," offered the bunny.

"Oh, goodie!" cried Joie, Tommie and Kittie Kat.

Uncle Wiggily hopped a little way into the woods, the three pussy children following. The rabbit found a birch tree and gnawed off some of the spicy inner bark. This he carried back to his bungalow.

Next he took some sweetened water and into it he put part of a yeast cake Nurse Jane gave him. then into the sweet, yeasty water the rabbit gentleman put some of the spicy birch bark Then he corked up the bottles and set them in the sun.

"Soon we shall have birch pop," he said.

"Will it have funny little bubbles in and make you feel queer up your nose?" asked Kittie.

"Yes," said Uncle Wiggily, "it will. The yeast will make the bubbles." The pussy children could hardly wait for the sun to warm the yeasty, sweetened pop so that the bubbles would form, but at last the birch drink was made, and then it was set in a deep spring of water to cool. Then Uncle Wiggily got glasses and the pussy children waited eagerly.

Uncle Wiggily cut the string that tied the cork in the bottle.

"Pop" out flew the cork as from a toy gun.

"It's just like real soda water!" mewed Tommie "It pops!"

"And see it foam!" exclaimed Joie.

"This is lovely!" said Kittie. "I want to make my nose feel funny," and the birch pop did when Kittie swallowed some of the bubbles.

Just when they were having a lovely time at the birch pop party the unpleasant old Weasel came along, trying to catch the rabbit uncle. But Mr. Longears opened a fresh bottle and he aimed it at the Weasel.

"Bang" out popped the cork and it hit the Weasel on the end of his nose, bringing tears to his eyes.

"Ouch!" howled the Weasel "I never did like soda water, anyhow, especially birch pop" Then the pussy children laughed, and so did the rabbit gentleman, and they had lots of fun when the Weasel ran away.

And if the tin horn doesn't climb up the gas pipe and blow the chimney off the roof, I'll tell you next about Uncle Wiggily and the chocolate bunny.

They went over to the rabbit gentleman's bungalow

(Copyright, 1924)

LIFE'S DARKEST MOMENT ---By Webster

STRAIGHT THINKING for Modern Women

Who Is Educated?

By BARBARA LITTLEJOHN.

"Why is it that the graduate of a European University always gives the impression of really being well educated, whereas of most of our American college graduates you'll never suspect that they'd ever been through the learning mill?" a friend asked me the other day.

It's a question one often hears and the answers are many.

There is, in the first place, a fundamental difference in the concept of education and of the function of schools. Education, in the old world, is regarded as being almost synonymous with "learning," whereas here, it is regarded, rather, as "preparation for life." There, the authorities stress 'mental discipline"; here they stress "the development of the whole person—Body, soul and mind."

Up to very recent times, education has been the privilege of a class, in Europe. From the earliest days of our country, it has been the privilege of none; the right of all. Our schools, therefore, have had to do a great deal more than any European schools; they have had to try, not only to give schooling to all the children in the land, but to be home and school to the majority of them. In an aristocratic system where the "higher learning" to be obtained in high school and university is the privilege of the professional and wealthy classes, the children come from homes of a similar quality; the school can safely count on a certain background of culture, of familiarity with books, with music and with mental occupations. In a democracy, on the other hand, where the chauffeur's child may go to the same free school as the master's child and there may be more innate culture, possibly, in the cottage than in the mansion, the school must fill in all the gaps left by home training for the lack of it.

That is why your European man or woman seems so thoroughly trained and our people often appear to be so superficial. Perhaps we are trying to do too much. I do not know. But I do know that if we do accomplish nothing more than to teach our children how to live sane, clean, healthful lives and give them things to think about and stimulate them to think about these things, we will be justifying our democratic system.

If our system is justified in only one thing it is this: the attention that is paid to the health of the children and to their healthy education. No other country even begins to attempt what we accomplish in this direction. If I had to make a choice, for my country, of college campuses filled with the scholars such as I have seen in German and French universities, who looked as if they didn't know the uses of a bath-tub or a puncing bag, no matter how many isms and ologies they had mastered, and the happy-go-lucky, upstanding, clean, healthy looking rah-rahs of a Princeton or a Yale who try assiduously never to seem to know anything, I think I should choose our own sort, don't you?

Europe is beginning to copy us in our athletics and our health education in order to be able to compete with us at the Olympic Games. Would there might be some intellectual Olympic contests which would stimulate us to imitate their mental disciplines and to acquire their genuine respect for learning—which is, after all, the second most important difference in our two points of view regarding the aims of education.

RED HEADS HEALTHY.

LONDON.—Sir William Arbuthnot Lane, famous surgeon, declared in a lecture that red-headed women showed much greater resistence to disease than did women with black hair.

WHAT'S IN A NAME?

By Mildred Marshall

LAVINIA.

Lavinia hales from ancient Rome. It is a name associated with old Latin deities, though not of itself divine. Translated to mean "of Latium," it is believed to be the feminine of the lid Roman name Latinus with the "t" changed to "v".

The first Lavinia was a mythical personage imitated by the moderns, though not by the Romans themselves. She was the daughter of King Latinus, according to Livy and Vigil, and the last wife of Aenas, in whose right he obtained a footing in Italy.

Niebuhr denied her existence, claiming that she was merely a personification of the Latin territory. However, that may be the classical Italians of the Cinque-Cento revived Lavinia and bestowed her name upon their daughters

The name reached England through literary and religious channels, when Thomson contrived to recommend the Book of Ruth to the taste of the Eighteenth Century by translating the Moabitees into the "the lovely young Lavinia." In this manner Lavinia became a favorite and her popularity spread overseas, until she became one of the oldest and most popular names in colonial America.

Now she has become one of the legion of quaint old-fashioned names, exhaling the fragrance of lavender.

The sapphire is Lavinia's talismanic stone. It promises her fidelity of purpose and friends, gives her courage, and protects her from all evil. Thursday is her lucky day and 7 her lucky number.

(Copyright 1924)

Miss Marshall will answer questions about your name if you will address her in care of The TRIBUNE, enclosing a self-addressed and stamped envelope for reply

Fraser River Excitement.

The thrill that over-ran the Coast with the discovery of gold in the Klondike was only a faint imitation of the excitement that shook California 40 years before with the discovery of gold on the Fraser River in British Columbia in 1858. The exodus from California, considering her population, was much greater. During April, 1858, 112 vessels carried 15,000 passengers away from San Francisco to the northern gold fields, and many of the interior mining towns were nearly depopulated by the rush. San Francisco lots fell to one-half their previous prices, and business and professional men were thinking of emigrating to Victoria, then a town of 2500.

The hardships of the invaders were appalling, and the great majority quickly abandoned the struggle and the new fields. Of the 23,000 Californians estimated to have emigrated to British Columbia in 1858, all but about 3000 were home again by January, 1859.

The excitement was fostered by the shipping interests which profited hugely for the time, but it is estimated that the interests of the State in general suffered to the extent of $9,000,000. The people across the bay were wild with enthusiasm, and crowds flocked every day to the wharfs to see the departing vessels.

It took a calamity finally to end the rush, which stopped with the wreck of the steamer, Brother Jonathan, off Crescent City, in July, 1858.

Sitka, Alaska, has a more equable climate than Washington, D. C, its lowest temperature being 31.6 degrees with a mean August temperature of 57 degrees.

Abe Martin

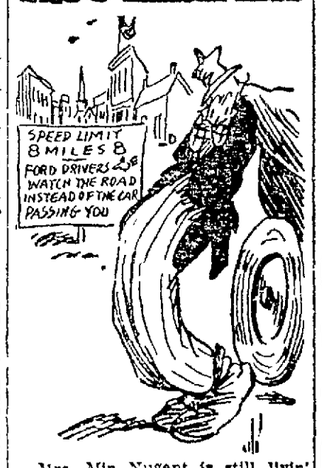

Mrs. Min Nugent is still livin' with her husband, as she's an orphan. How soon we are fergetten—by th' fellers we voted fer.

Husband and Wife

My husband has summer resort circulars sent to him—and we never go anywhere.—Julia C.

What Does Your Husband Do?

MY FAVORITE STORIES by IRVIN S. COBB

The Higher Education

The seance was in full swing. Spirits of various great men had responded to the invitations from the medium to commune with the audience. Thomas Jefferson rapped on a table until his ghostly knuckles must have been sore and, by request, Sir Isaac Newton obliged with a rather sketchy tambourine solo. Napoleon had a bad cold; he enunciated huskily and finally, losing his voice altogether, blatted through a tin horn. Cleopatra floated overhead, dimly revealed in regal robes of white cheesecloth. Altogether, a successful seance. Sir Conan Doyle would have been tickled to death.

The master of ceremonies—Mrs. Medium's husband—announced the second phase of the program. If anyone present wished to establish haison with the shade of some departed dear one, Madam would do her best to oblige. From the body of the house spoke up Mr. Rofalsky of the East Side.

"I should like it," he stated, "to speak a few words with my Uncle Meyer vot died in Warsaw last year."

Madam went off again into a trance. There was a breathless pause. Then the black draperies of the cabinet were agitated by a mysterious wind and from its interior a muffled voice issued, saying:

"This is Uncle Meyer."

"Hullo, Uncle Meyer," said Mr. Rofalsky.

"Howdy, my nephew," came the answer.

"Uncle Meyer, how is it by you?"

"Fine. How are things with you, nephew?"

"I couldn't complain."

Another pause ensued. Mr. Rofalsky was thinking deeply.

"Uncle Meyer," he said at length, "von more question I should like it to ask you?"

"Proceed, my dear nephew."

"Where did you learn to speak English?"

(Copyright, 1924)

Chicago—Miss Amy Prevett, bookkeeper for a grocery, committed suicide because an error had been found in her records.

Our Children

By Angelo Patri

THE NEIGHBOR'S CHILD.

Everything moves in circles. No matter where you start you are sure to come back to the place of beginning. To be sure, you have had a pleasure trip and some enlightening experiences, but there you are back on your own threshold again.

That's why one should be wary when saying things about the neighbor's child. One is sure to end up by coming plump against one's own child. Separating the children and what concerns them seems to be quite impossible.

"I see the Cary children are scratching among the rubbish in Thompson's lot," said Gram from her chair by the window. "Their mother went down the street a while ago. Guess nobody knows they're there. Maybe you'd better send down there and bring them home?"

"Those children are forever in something or other. I'm not going to bother my head about them. Let them stay in the dirt if they want to," said mother irritably. "They're the most trying children. I wish they'd move."

About two weeks later one of the Cary children had scarlet fever. He wasn't very sick, "just sick enough to have the doctor and worry people," said mother. Then the other Cary child took it and was very, very sick, and then, Billie went down with it and mother cried and said, "It's those dreadful Cary children. They bring everything to your door. Now Billie has to suffer."

It might have helped though to have been interested in keeping those Cary children clean.

It's the same way with manners too. And school attendance. And going to church and all that. You have to help with the neighbors' children in self defense. If they are going wrong it won't be they alone. There's no such thing as living in a straight line projected beyond the lives of all the other folk. We have to live in over-lapping circles. There's no help for it even if we would change it. We couldn't when we stopped to think about it, for life would be very lonesome without the neighbors and the neighbors' children. There would be too much empty space, now wouldn't there?

So when a new and better school for the neighborhood is proposed it would be wiser to vote for it even if your children attend the private school on the park sides of the town. Every child affects every other child physically and mentally no matter how widely they may be separated socially or otherwise. Somewhere in the overlapping circles they will meet and touch and contribute each to the other. In sheer self defense it is well to see that every child in the community is well educated.

It is well too, to help toward giving every child proper play space and right working conditions. The sick child and the overworked child, as well as the ill-educated child make their contribution to the trained and protected child in the end. In sheer self defense look out for the neighbors' child.

Always remembering that to someone else, YOUR child is the neighbor's child.

(Copyright, 1924)

MAIN ATTRACTIONS AT THE
Pergola
Dublin Boulevard
DIXIE CHICKEN
ERN' RUSSELL'S
Synco-Harmonists
AND
Moderate Prices
Sunday—Dancing 5 P. M.

LEA & PERRINS' SAUCE makes all SANDWICHES taste better

it's the sandwich cheese!
Bluhill
spreads like butter

Approved here/
In hospitals, large offices, fine homes where immaculateness is demanded, Calol Liquid Gloss is known best, used most. Cleans and polishes—floors, furniture, linoleum, etc., like magic.
STANDARD OIL COMPANY
CALOL LIQUID GLOSS

Miss O. S. Allen's Tested Recipes
No. 170
Drop Biscuits
(Fine, light, crispy and crusty)
2 cupfuls flour
3 tablespoonfuls Crisco
pinch of salt
1 cupful sour milk
½ teaspoonful soda
3 teaspoonfuls baking powder
Sift and mix dry ingredients. Cut fat into dry ingredients with two knives. Add sour milk. Crisco bread-pans thoroughly, by heating very hot on stove. Drop dough by spoonfuls onto hot bread-pans. Bake in hot oven.
CRISCO
For light, tender cakes
For digestible and flaky pastry
For crisp, digestible fried foods

A Full Page of Comics by the Leading Cartoonists in the Tribune Every Day

SOMEBODY'S STENOG — By Hayward

(Copyright, 1924.)

So That's That!

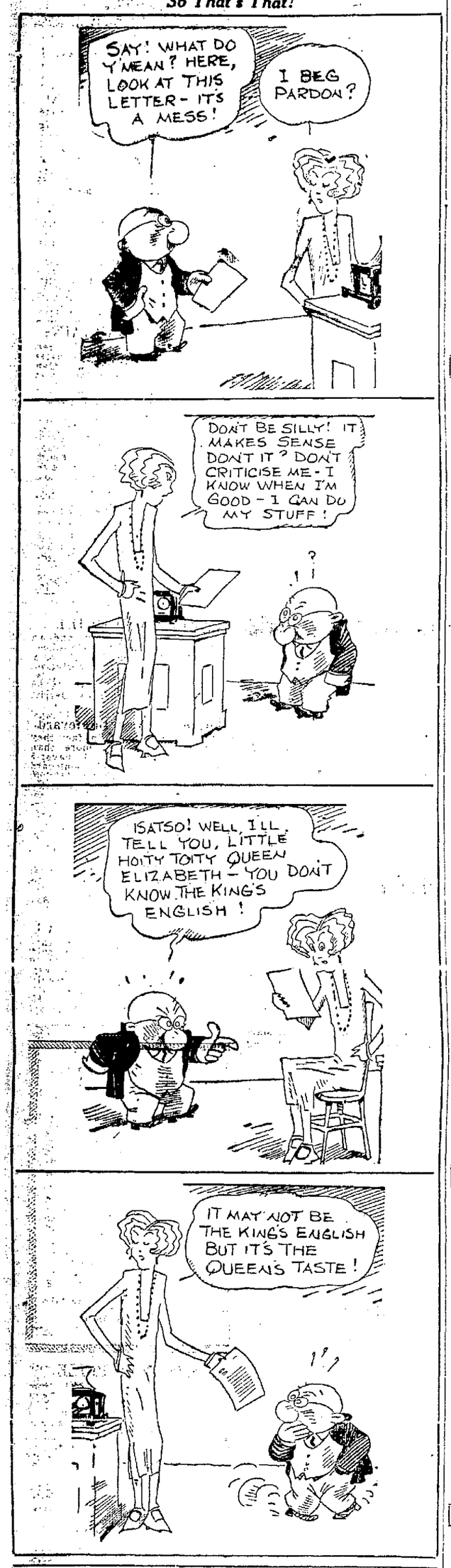

MINUTE MOVIES

(Copyright, 1924, by George Mathew Adams Syndicate) —By WHEELAN

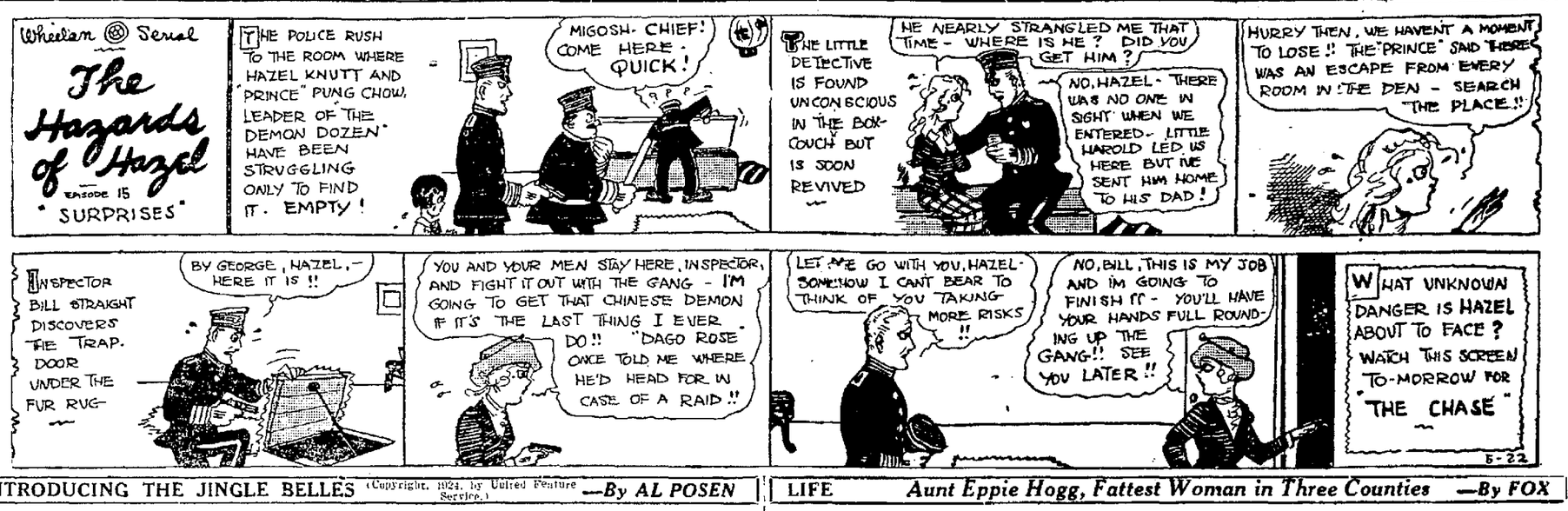

INTRODUCING THE JINGLE BELLES

(Copyright, 1924, by United Feature Service.) —By AL POSEN

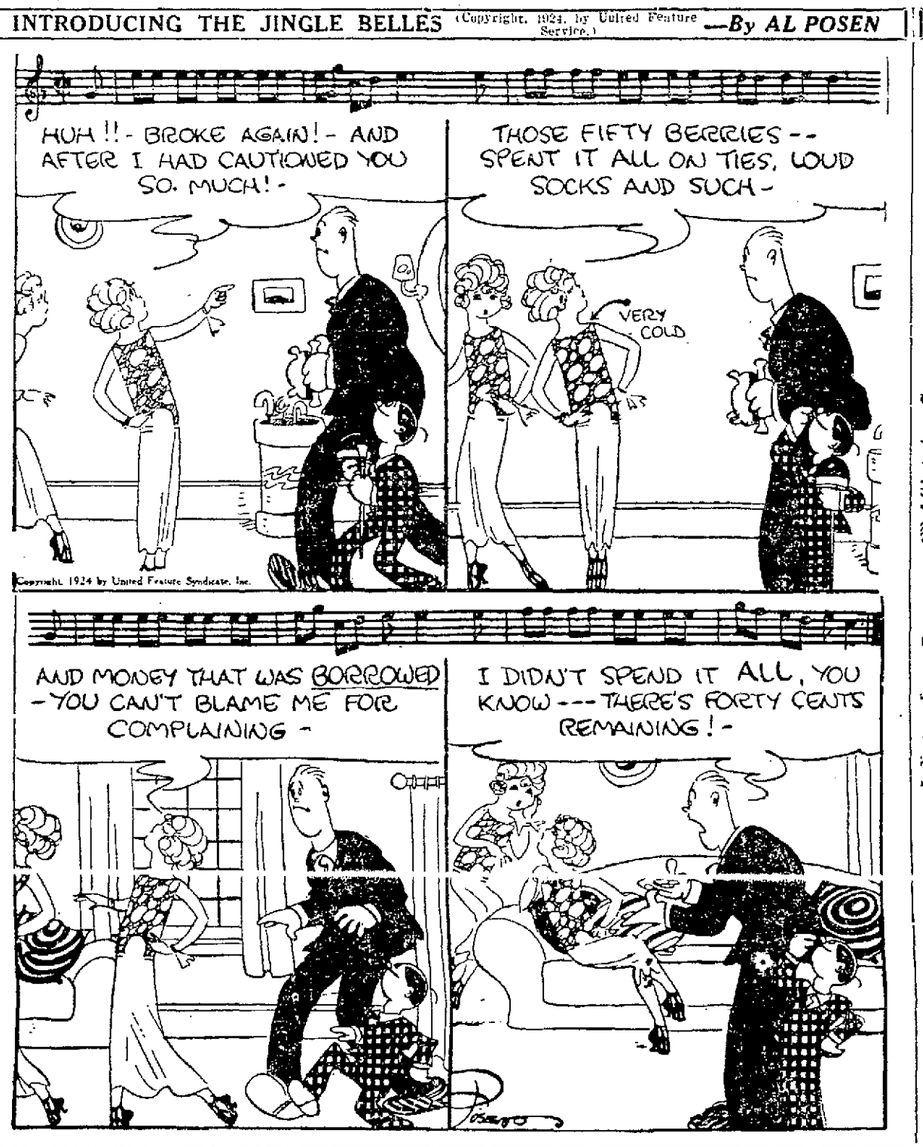

LIFE — Aunt Eppie Hogg, Fattest Woman in Three Counties — By FOX

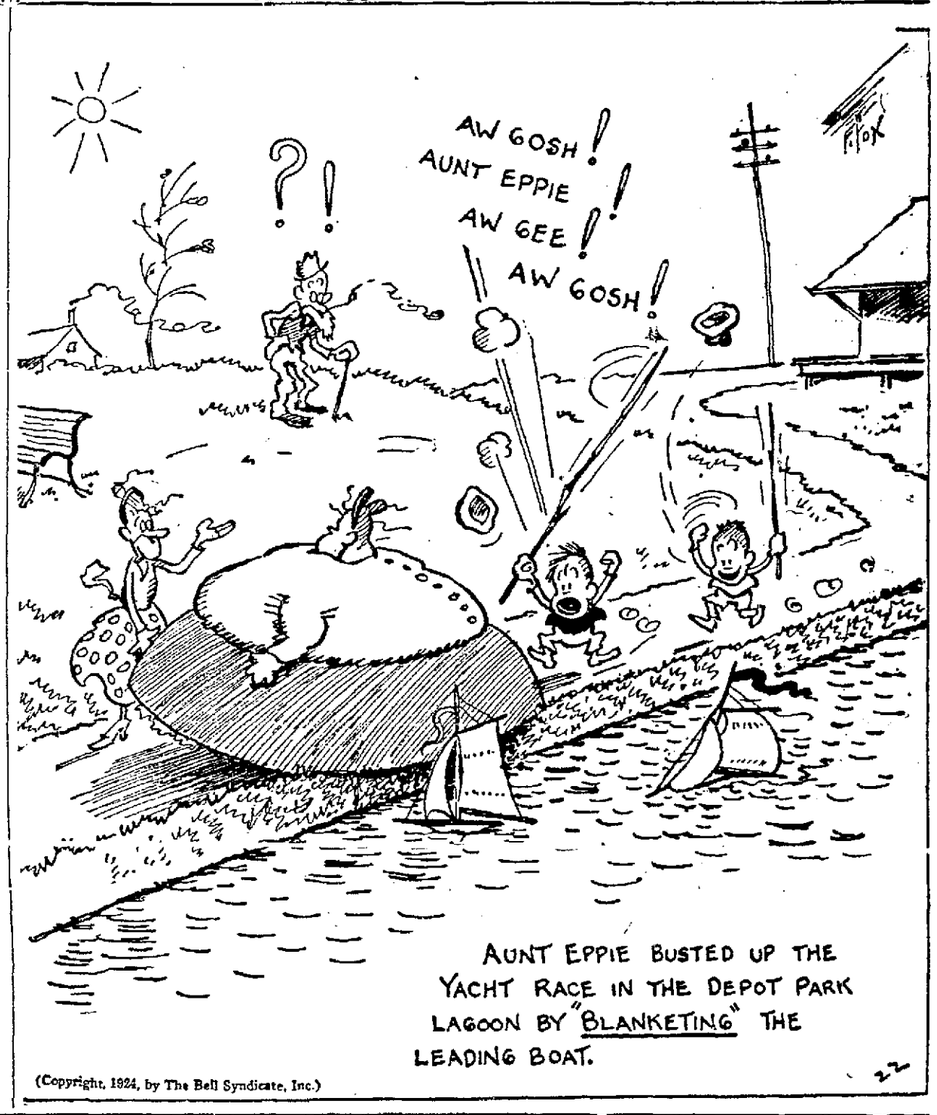

EDUCATIN' OLLIE — He Ought've Passed the Buck — BY ART HELFANT

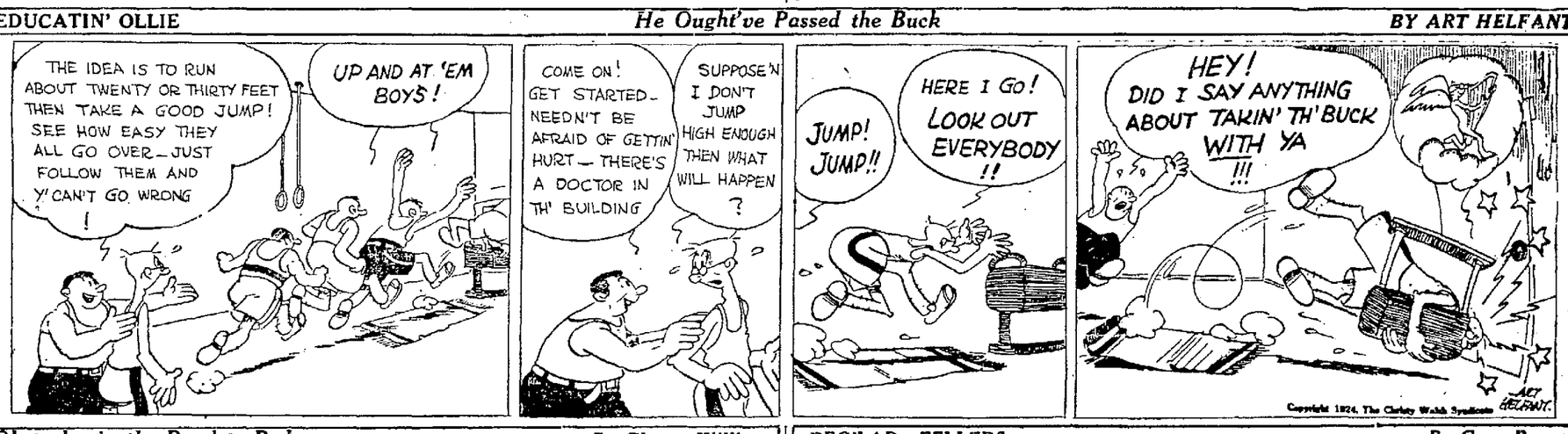

UNCLE WIGGILY'S TRICKS

One Born Every Minute — By Lang Campbell, Howard R. Garis

Obstacles in the Road to Bed — By Gluyas Williams

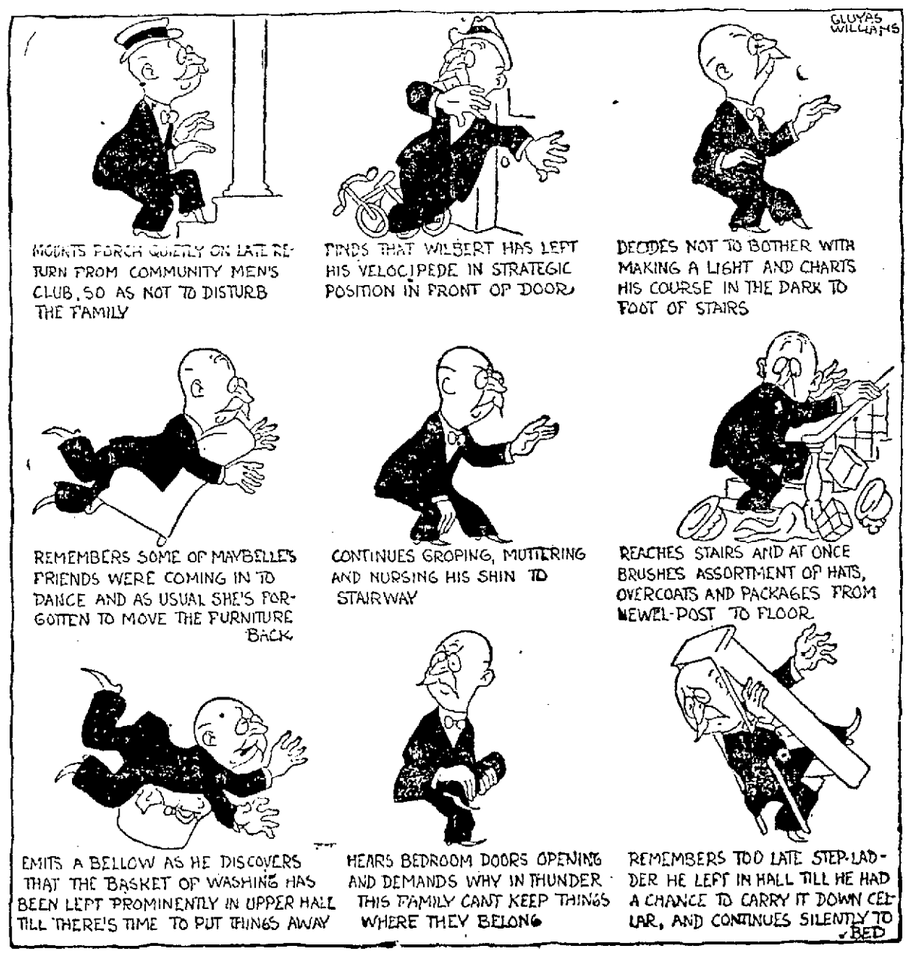

REG'LAR FELLERS

(Copyright, 1924, by Bell Syndicate.) —By Gene Byrnes

20 APARTMENTS TO LET.
Continued.

BROADWAY, 5421—New and different, 4 rm., cor. apt.; prch.; gar.; fur. or unfur.

BEAU. 3 r. Lake apt., new, most reas. in Oak., $50. Gar. $5. O. 8163.

BROADWAY, 1705—3 sunny rms. $35; 2 rms., $25; elec. bath, phone. Weekly rates. Down town.

BELLAIRE APTS. Beautiful 2 rm. unfurn. apt., st. heat hot water. 443 28th St., near Teleg.

BERK., 1129 Bancroft way—3 rm. furn. apt., slp. porch, garage; adults. Phone Thornwall 2838.

BERKELEY—THE SELKIRK, 2527 Dwight way; 2 rm. apts., steam heat.

BERKELEY—3 and 4 rm apts., unfurn., $35 and $40, hdwd. flrs.; gas ranges. 2627 Fulton st. Ph. B 6297

BERK., 2700 Woolsey—Beaut. furnished 3 rooms, bedding, linens, silver.

BENTON, 1627 Market—Fur. sun. 2 rm., priv. bath, elec., ph. $32.50 mo.

COLONIAL APARTMENTS

$75—Modern 4-room apartment; hardwood floors, tile bath and shower, wall beds, steam heat electrically controlled, and garage; near Lake Merritt, on Grand ave.

1125 GRAND AVE.

Mrs. Barry, Humboldt 436.

CHANDLER APTS., Dwight and Telegraph, Berkeley. Modern apts., furn. and unfurn.; steam heat, hot water, elevator, janitor.

CALDWELL COURT, Harrison at 21st., fronting Lake, 3-rm. furn., 1-2 beds, priv. ent., balconies, $50 up.

CHENEY AVE., 479, cor. Walker—Newly fur. 3-r. apt., w. b., h. w.; ser.; gar.; K. R. Take E or C car.

CAROLINE, 2300 Grove—New, attractive 3 room unf. apt., close in; kitch. furn.; rent reasonable.

CASA ROSA, 1421 Market St.—3 rms. furn., ht., h. w., phone. O. 4164

COLLEGE, 6221, nr. Alcatraz—New sun, 2-rm. unfurn. P. 5181J.

CORDS Apts., Teleg. and 23rd St Comp furn. 2 rms. by week or mo.

CALIFORNIA APTS., 19th and Bdwy. Comp. furn. 2-3 rs. by wk. or mo.

COLLEGE AVE., 6014—Furn. apts. for rent, 2-3 rms.; on car line; rent reas. Call apt. 8. Pied. 8422W.

CHESTNUT, 1632—Mod., sun. 3-rm. unr., nr. trans.; walk. dist.

CEDAR CREST, furn. apt., priv. bath, $22.50. 2015 13th ave.

DANA ST., 2630, Berk.—3 room furn. apart., sunny, bet. Carlton and Derby, close to trains and cars.

EVELYN APARTMENTS

Brand new 3-room apts., 2 wall beds, $45; garage $5; everything the best; 3907 Piedmont ave. 1 block to 40th Key station. Oak. 196 or evenings Fruitvale 1624J.

E. 17 ST., 6226—2 rms., bath, laundry; hdwd. flrs., w. b., automatic heater; kitch. fur., sep. ent.; block of 4 cars; $37.50.

EMPRESS APTS.

2333 Bdway.—2 and 3 rm. mod. apts., new management.

EL CENTRO, 23rd st.-S. Pablo—2-3 [illegible]

EMPRESS APTS., 2353 Bdwy.—1 and 2 rm. mod. apts.; new manag'mt.

EVERETT AVE., 1428, 5 sunny rms., $40; near Park Boulevard.

E. 16 ST., 304—VUE DU LAC APTS. 2-3 rm. mod., fur. Mer. 1765.

E. 14TH ST., 2938—Unfurnished 2 rooms, sunny, large, clean.

FURNISHED apts., 2, 3, and 4 rooms newly renovated; from $25 to $35. Information 4566 E. 14th St.

FILBERT ST., 3027—Modern 3 rm. furn. apt. Adults. $32.50. Pied. 4420W.

FAIRMONT, 201 Orange st., nicely fur. 3 4r.; st. ht., sunny; child welcome. Reas. O. 8137.

FRUITVALE AVE., 1814—2 room clean, sunny, furn. apt.; adults: $35 month.

FRUITVALE AVE., 2802—New, partly furnished. Fruit. 5652W.

FRUITVALE AVE., 2148—2 clean, sunny furn. rms., gar.; adults.

FUR. bung. apt.; 4 rms. Ala. 4032W.

GRAND AVE., 1024—Unfur. sy. 4-rm. apt.; fireplace, hot wat., heat; adults.

GRAND AVE., 727—New 3-rm. apt., nr. lake. S. F., local cars. $45

GROVE ST., 3514—Sunny 2 rm.; gas, electric., phone inc., $30 mo.

HILLCREST APTS.

Elegantly fur. 3 rm. apt., Lake dist. 461 Lagunitas ave., 1 blk. w. of Grand at Perry.

HADDON RD., 783 nr. Lakeshore and Trestle Glen—Sunny unf. 3 r. apt., 2 w. beds, dress. r., recep. hall; nr. K. R., adults. Mer. 1151.

HADDON, 440—3 r. unf. apt. nr. Pk. blvd. car, K. R.; sum. rates. M 4982

HARVARD, 542 25th st.—3 r. ft.;st.h.

IDEAL, 307 21, 2, 8 r. lake. $45 up.

LEWELLYN APTS.

1006 Jefferson—A 2 and 3 rm. apt., front; mod. rent.

LAKEHOLM APT., 2929 Bdwy.—2-rm. furn. st. h. h. w. L 2312.

LAKESIDE 159 Lake st. 2-3-4-room apts.

MODERN APARTMENT.

$45—Modern three-room apartment flat, hardwood floors, wall beds and garage. One block to Oakland and San Francisco transportation, close to schools. Near Grand ave. and Perry st., just beyond Lake Merritt. Apply 600 Van Buren st. Lakeside 6676.

MODERN APARTMENT.

$60—New, modern 4-room apartment and dressing room, hardwood floors throughout, tile bath, wall beds, electric heat and every convenience. Near San Francisco and Oakland car lines, Municipal Auditorium and Hotel Oakland. Apply 454 Tenth st., Oakland 1449.

MONTGOMERY ST., 4372—3 r. fur., wall bed, living rm., kitch., bed-rm., priv. bath, separate entrance; garbage, water, phone free. $35. Call morns. Sun. all day. Car A.

MARYLAND APTS., 230; Telegraph, completely furn. 2 rm. apt., $40; 3 rms., $45. Hot water heat.

MATHER ST., 287—Beautiful 2-3 rm. new a[p]ts., real home, st. ht., ht. w., nr. 12d and Broadway.

MADISON, 805—Furn. 2-3-rm. sun. apts. Opp. Park; $20 up; garage.

Milford Apts. 211 HANOVER Ave., edge of the lake. Beaut. 3 rm. apt.

MILLER APTS., 844 12th st., cor. 2-rm. st. heat, hot water, furn.

MODESTO APTS.—1518 11th ave., mod. 3 rm. apt. completely furn.

OAKDALE, 547 24th st.—3 rms., newly renovated. Lake. 2670.

OAKLAND APTS., 2557 San Pablo, new management, 2, 3 rms. reas.

OWEN APTS.

2201 Harrison, facing Lake Merritt. 2 rm., $50; $52.50 comp. furn.

PARK TERRACE APTS.

SEVEN RM., unf. beaut., large, outside, sunny, 2 baths, facing lake; Key station at door, elevator, adults; refs., 240 Grand ave.

OWN YOUR CAR

20—APARTMENTS TO LET
Continued.

OAK LODGE APTS., 1479 Oak St.—Furnished 2 or 3 rm. apts., desirable and reas.

PRIMOROSO APTS.

Large 2; 3-rm. fur. apt.; st. h., h. w.; $37.50, $50. 525 E. 19th st.; Mer. 1195.

PARK GATE APTS.

250 Grand Avenue.
Offer a 4-5 room vacancy

PARK Blvd., Everett 1305—New 3 rm. apt. unfurn., $40. Mer. 3780

PERKINS, 353—Sun., 3 rms.; gas r., lin., hdw. fls., 2 w. b., nr. Grand av.

RAYMOND 2s, 3s 4s, comp furn., reas. rates. 1461 Alice

SAN ANTONIO—3 rm. mod. apt., 2 w. b., lake view, nr. K. R., S. P.; close in. 10th-Fallon. Lk. 9128

STATEN ST., 460, cor. Grand, offer 5 and 6-rm. apts. with garage. F. F. Porter Co.; Lakeside 1000.

SANTA CLARA, 63, Oak.—4 rm. unfurn., sunny upper apt.; hdwd. flrs., reas. rent. Lakeside 1669.

SANTA RITA, 3900—2 rm. furn., $25.

TELEGRAPH Ave., 3040, Berkeley, S. P. Beautiful 3 rm. apt.; h. w., gas range, linoleum, wall bed.

TERRACE ST., 1223, nr. 42-Bdwy.—4 rm. nicely fur., modern, sunny; nr. Key R., Tech. High.

TERRACE, 4111—3 rms., dressing rm., wall bed, hot water, separate entrance. $40. Pied 7703J.

THE TEMPLE APTS.

Nicely furn. 1458 Madison.

TELEG., 2308—2 rm., priv. bath.

VERNON ST., 75—4 room furn. or unfurn. apt.; steam heat; close in. Nr. trans. $45. Oak. 5081.

VERNON St., 16, head of lake, 3 rm. fur. apt.; ht. w., st. ht., $50-$55.

WEBSTER ST., 3515

New and very attractive 4 room apt., breakfast rm., garage. Apply p. m. Pied. 1970J.

WHITAKER ARMS

2, 3, 4 rm. unfurn. and furn. modern apts.; every conv., gar.; store rms. 2524 Benvenue; Berk. 3122.

WEBSTER, 1558, inside 17th st.—2 and 3-r. furnished apt.; heat, hot water; modern

WALSWORTH AVE., 678—7 and 4 room apts., ht., h. w. and garage.

WILSONIA APTS., 1530 Harrison; close in; reas.; mod.; furn.; 2, 3 rms

WALDO APTS., 800 14 ST.—3 rms., furn.; 4-rm., unfurn., sunny.

14TH ST., 727, near Castro, 2 and 3 rooms nicely furnished, hardwood floors, etc. Reasonable rent. Phone Lake 91.

3 RM sunny, reas. Ftvl. 6184J.

20TH ST., 415, $2.50 per week.

23D AVE., 2668—2 rm., w. b., mod.; gar., $31.50. Mer. 269. Ftvl. 3837W

30TH ST., 553, nr. Telegraph—Beautifully furn. front apt., 2 rms. and brkfst. nook. $45. Oak. 2108.

32D ST., 541, nr. Teleg. Furn. apt., 2 rms., sunny, clean, garage.

34 ST., 490—apts. $20 up, fur., gar.

40TH, 689—Sunny upper 3 rooms, new apt., ½ blk. Key and Oak transp.

40 ST., 185—2 2 r. apts., furn. and unfurn. Reas., city cars.

41 ST., 536—Beaut. attrac., sun. 2 rms. fur.; 4 rms. fur. or unf.; st. h., h. w.; nr. K.R.; reas. Pd. 5377J

49 ST., 306—Fur. apt., 3 rms. priv. bath. Adults. $35. Humb. 1471.

55 ST., 835—4 rm. sun. furn. apt.

89 AVE., 2103—Furn. 2 rooms, kitchenette, bath; garage.

97TH AV., 1330—3-rm. unfurn.; hdw. flrs.; 2 w. beds; gar.; ½ blk. E. 14.

12 ST., 825—Large furn. sun. rm., kitch.; also 2 rm. front apt.

1406 47TH AVE.—3-room unfurnish apt.; one block from S. P. station. Phone Fruit. 819.

14TH, 1012—Mod. 3 rm. furn. or unfurn.; priv. bath. Lake. 7379.

4704 E. 14TH ST.—3-rm. apt. suitable for music studio. Fruit. 819.

10 ST., 184—4 rm. furn. sun. apt.; auto space free.

10TH AVE., 1136—Well-fur. 2 r. priv. bath. w. b., ev. conv. nr. trs. $30.

10TH ST., 777—Fur. 3-rm. apt., bath.

20 ST., 301, cor Harrison—Strictly mod. unfurn. apts. on lake.

29TH st., 609—New 5-rm. sunny apts. all modern. Oakland 1050.

1 RM., gas plate; front; clean; reas. to woman or girl. L. 10201.

BERKELEY advertising of house-keeping rooms received at 2121 Shattuck.

21 APT—FLATS

AND BUNGALOW COURTS

A— LIKE NEW

4 room apt. flat; hardwood floors; modern; very desirable; reasonable rent. Corner 18 and Linden. Pellaton, 306 14 st. Oak. 1205.

DANA ST. 6362—Oakland; new sunny lower apt. flat; hdw. floors, rent $40; close to transp.

E. 16TH, 411—Front 4 rm. apt. $45.

NEW 4-4 rms. apts. flats on Glenview ave., nr. Rand, Oakland. For appointment. Alameda 3304W.

YOSEMITE AVE., 11—Sun. 3 rms., mod.; nr. Key and A car. P. 6764J.

5TH AVE., 1613-37—New sun. 3-4 room, breakfast nook, 2 wall beds, tile sink and bath, kitch. furn., $45-$55. P. 5164J.

5TH AVE., 1854—3 rm. apt. flat, nr. city trans., $30.

14 ST., 961—3 room comp. furn., up to date; new. fin[e] [loc]ed; rent reas.

34TH ST., 550—3-rm. unfurn.; wall bed bedroom; kitchen nook.

29TH AVENUE and East 14th (opposite Montgomery Ward Co.)—Apartment flats, $55. Finest 4-room apartment flats in Oakland, including garage. New building; excellent large, light sunny rooms; wall bed; bed room; tile sinks and tile baths; linoleum kitchen; Jewell gas ranges; automatic hot water heaters. Apply MAIDEN, RITTIGSTEIN & CO., Real Estate, or premises.

BERKELEY advertising of house-keeping rooms received at 2121 Shattuck.

22 HOTELS

One line, one month, $4.00

BERK.—2309 Haste. rm. exchange for services. Mrs. Bem.

CARLTON American and European plan. Teleg. at Durant, Berkeley. Louis Aber, Lessee. Also Hotel Main, Stockton.

HARRISON 14th and Harrison. Modern, all outside rooms. Dining room. Rates $1.50 up.

HOTEL, Majestic, rooms reasonable; also transient; near Broadway 415 15th st.

HOTEL WALDORF 1441 Bdwy reas. rates

LARK wk. up; h. w.; nr. S.P., K R. 611 22 st., 75c day up, $4

SUTTER 14th at Jefferson Fireproof. Modern. Special rates to permanent guests.

Temple $1 day up. $4.50 wk. up. 269 12 St. Newly furn.

TOURAINE Attractive rates 16th and Clay

TRAVELERS 227 12 st. Mod 75c da up; $4 wk up.

BERKELEY advertising of house-keeping rooms received at 2121 Shattuck.

23 ROOMS TO LET

One line, one month, $4.00

A lovely sunny front room, choice loc., gent. pref., $25. P. 5101J.

OWN YOUR CAR

23 ROOMS TO LET
Continued.

A BEAUT. large upstrs. rm.; refined hm.; fireplace, linen closet, mirror door, joins bath; Lake dist., $22.50; gar. Oak. 2221, eve.

ATTRAC. furn. rm., lake dist., garage; gent pref.; K. R. Oak. 7465.

ALCATRAZ AVE., 341, nr. College ave. Sun. fur. rms. 1 or 2; r. w.

ALAMEDA—Furn. large fr. rm. and kitchenette. Ala. 1580W.

Read "Autos For Sale."

BERKELEY, 1444 66th St.—Room, garage; new home, private fam.; nr. trans.; bus. people or couple

BEAUT. rm.; refined surroundings; h. w.; brk.; gar. opt. Ala. 3695W.

CASTRO st., 1912—Clean small front room for gent., $2.50 week.

CLEAN, sunny, quiet, mod. priced rms.; h. c. wat., garage. O 7329.

E. 16 ST., 4024—Room for gentleman.

GARLAND, 65—Priv. fam., sunny; 3 min. walk to 29th-Bdwy. L. 7275.

LAKE ST., 117—Ideal rooms.

MONTANA, 2045 Dimond—Single and hskg.; com. furn.; reas.; gent pref.

N. E. cor. E 18 st. and 4th ave.—Nicely furnished sunny rm. in apartment for single gentleman; reasonable. Call apt. No. 10 between 5:30 and 6:30 p. m.

PIEDMONT ave., 4046—Furn. rm., $4 wk.; h. and c. water; opp. K. R.

ROOM to man; phone, hot water at all hours, private entrance, garage. Phone Berk. 7493J.

SAN PABLO, 1628—Small single rm., hot and cold water.

SUMMIT ST., 2808—Furn. rm., every conv., ph.; auto parking; reas.

SYCAMORE, 568—Sunny rm., priv. home, walk. dist., reas. Lake. 1008

SINGLE front rm., suit. for nurse nr. College car. Humb. 2127

SUMMIT, 3021, sunny rm., gar.

SYCAMORE, 629—Lge. furn. rm.

TAFT, 5496—Up fl[t]. nr. Co[l]. [av]e. bus. con. $12.50. Pied [illegible]

Take your vacation in your own car this year.

TEL., 3833, apt. 2—Fur., st. ht. rm.; bath, phone; nr. K. R. Humb. 921.

VERNON, 383—Large sunny room, private home; all conv., gent.

VERMONT ST., 695—1 room, gent.

WADEAN PL., 5428—Attrac. room; ref. home; use of liv. rm.; conv. trans.; gar. optional. Ftvl. 6405J.

WEBSTER ST., 1529—Clean, cozy room; cooking privileges; reas.

WEST, 1816—Sunny furn. rms. or with board; priv. family.

WILL SHARE lovely home with couple or two ladies. M. 2833.

31 ST., 721 — Well furn. front rm. in priv. home; all conv., $18; garage if desired. Pied. 8684W.

1ST AVE., 1112—Sunny front room.

8 ST., 152, cor. Madison—Sleeping rm.; hot wat.; nr. cars, trains; $3.50 wk.

12TH AVE., 1847—Nicely furn. sun. room; nr. cars and trains; reas.

14TH ST., 727, near Castro—2 and 3 rooms nicely furnished; hardwood floors, etc. Reasonable rent. Phone Lake. 91.

10 ST., 683—Lge. sunny rm. for two.

16 ST., 589—Furn. rm., $2.50 wk.

23 ST., 536—Newly fur. sun. rms.

24 ST., 432—2 mod. furn.; gas incl.

34TH ST., 557—4 rm. cottage, $25.

23 ST., 590—Small rm. gent., $14.

20 ST., 301, corner Harrison—Nicely furn. rm. for gentleman on lake.

56 ST., 825—Sun. front rm., priv. home; conv.; nr. Grove, K. R. cars

HOUSEKEEPING

Advertising grouped by location as shown by the first word.
One line, one week, 70c

ATHENS AVE., 853 (extension of 25th st. at San Pablo)—Newly furn. 2 and 3 rms., modern, $25 and $30 month

ADELINE ST., 1518—2 sun. room suite and garage, $26 mo.

ADELINE ST., 1124, Oakland—Nice sunny room.

ADELINE, 1201, cor. 12th—2 nice sunny hskpg. rms. Call aft. 1 p. m.

ALA., 1042 Santa Clara ave.—2 cor. sunny housekeeping rooms; bath.

ASHBY, 2110½—2 rms. Berk. 7160

BERK., 2455 Ashby ave. sun. rm. and kitch., nicely fur. ok. 3693W

BERKELEY, 1811 Berkeley way—2 fur. hshkk. rms., elec., gas incl. $ fur. hskg rms., elec., gas incl. $20

BRUSH ST., 2116—Sun. frt. rms.

BDWY., 1705—2 rms., facing Bdwy., $40 mo.; 2 r. $22 mo. Weekly rates. Elec., bath, phone. Downtown.

CLARKE ST., 3811—2 furn. rms., bath, gas, elec., phone; $17.50 mo. Block east of 38th and Teleg.

E. 11 ST., 905—3 furn. rms., gar.; nr. cars; reas. Mer. 2355

BERK., 1616 Ward St.—2 and 3 rm. furn.; nr. transportation.

BERK. 2029 Berkeley way—3 fur. sun. rms.; adults; ½ blk. Shattuck

BERK., 2128 Oxford—R. facing campus.

CASTRO, 1705—Clean, sunny, wall bed; auto space. Reas.

E. 17TH, 524—Large, sunny front room and kitch., gas, elec., linen free, $25. Merritt 1531.

E. 19TH ST., 829—Large rm. and kitchenette dress rm., st. h., hot w., baths, light, $30. M. 4195.

E. 23 ST., 1021, clean, sun. rm., kit. furn., priv. home, sep. ent., $27.50 inc. gas light, ph., lin. Mer. 4791.

E. 21 ST., 1807—2 rm. suite, priv. home, clean; sun.; gas; elec.; w. ph.; also 1 rm. kit., Ftvle. 6364J.

EAST 12TH ST., 3623—3 large unfurnished rooms; garage, yard, $30

E. 11 ST., 915—1 and 2 rms.; sunny; all conv. Adult. Mer. 3911.

E. 12TH, 547—Hskp. rooms, reas.

E. 12 ST., 1153—1-2-3 rooms, gas and elec. inc.; $10, $15 and $20 mo.

ELM ST. 3142, 1 or 2 furn. rooms kitchenette, garage. Pied. 916.

FRANKLIN, 1740—Batchelor rooms.

GROVE ST. 2703—2 lge. hskpg. rms. Rent reas.

GROVE, 3849—2 newly furn. sunny frt. rooms, near K. R.

GROVE ST., 1915—2 rms., nr. trans.

HARRISON, 1523—2 rooms; also 1 with private entrance; hot water.

HOBART, 612—Furn. hskp. rms.

LINDEN ST., 2603—Sun. 2, 3 rms. mod., newly furn.; reas. L. 10388

MADISON ST., 1555—Beau., sunny front rms., reas. Lake. 7028.

MER. 1977—2 sunny r. fur. com.; g., e., wat. free; priv., $25, 12 ave.

MADISON, 1551—Sun. rm., kit.; also single rm., garage sp.; rent reas.

MADISON ST., 1340—Sun. hskpg. rms., gas, elect., $3.75 to $6.50 wk.

RANSOME AVE., 2325, first flr., 3 c. fur. rms., yd. for baby; bas. gar. E. Oak. Ftvl. 4822J. 1 bl. to car, $30

SYCAMORE, 624—2 furn. rooms; gas and elec. furn., near Grove.

SAN PABLO, 2601 — 2 cor. front rooms, elec., water inc., $25 mo.

SYCAMORE ST., 550 — Homelike hskp. rms.; close in; $18-$22; gar.

TELEGRAPH, 5622, nr. K. R.—Sunny hskp. rms., garage; after 1 p. m.

WEBSTER ST., 2526—2 sun. h. rms. Walk dist. Nr. K. R. [illegible] $20

WEBSTER ST., 1906—Large s. rm. kitchenette, elec., gas, h. c. water.

1ST AVE., 1122—1 rm. kit. nr. Lake.

2 AVE., 1218—Hskp. rm., walk. dis.

5TH AVE., 817—2 and 3 rm. suites; on car, local; sunny; reasonable.

OWN YOUR CAR

24—HOUSEKEEPING RMS. TO LET
Continued

5 ST., 170—3 fur. hskpg. rooms, private bath. Call mornings.

6 AVE., 980—Completely furnished 2 rooms, $20 per mo.

6TH AVE., 1804—Furn. sun. cor. rm. and kitch.; adults. Call p. m.

7TH ST., 724—1 large hskp. room, 5 blocks to Broadway; gas; electric light; water free, $13.00 month.

7 ST., 916—Sun. frt. 2 r. hskpg.; laundry, bath; $4 week up.

7TH ST., 1080—2 nice frt. rms., nice yard; rent reas.

7TH ST., 962—2 rms., $3.50 wk. up; bet. Myrtle and Filbert sts.

8 ST., 1379—2 and 3 clean sun. hskp., sleep. pch.; all conv.; $18-$24

8 ST., 658—1 and 2 large rms.

11 AVE., 1546—2 rms., kit., furn., just renov., trans. $25, gar. ex.

12TH AVE., 1755—Sun. rm., kitchen, inc. elec., ph., nr. all cars, $6.25 wk.

12 ST., 590—Large front room for light hskpg. Suit. for two girls or couple employed.

12TH ST., 663—2 furn. rms.; gas, elect. included, on car line.

14TH ST., 716—Clean, modern; auto space; reas.

11 ST., 119—Three sunny, partly furn. rooms; lake view, parking space; $26

11 ST., 1061, furn. sun., clean, neat 2 rms., wall bed, bath, free ph., $20

14 ST., 119—Large sunny fur. hskpg. attic room; $2.50 week.

15TH ST., 737—1-2 and 3 room suites for hskp.; gas, elec., bath, running water; reasonable.

20 ST., 874—3 furnished rooms; water and elect. free; rent reas.

19TH ST., 1216, bt. Adeline, Union—2 lar. sun. rms., nr. cars, gar.

19 ST., 772, nr. Brush—2 r. suite, $5.

21ST, 338—Single [illegible]

23 ST., 590—Nice large rm., $18

24 ST., 518—Sun. front 1 rm., kitch. for 1 or 2 men, $3.50 wk.

24TH ST., 367—nr. Bdwy. rm. with kitch., h. w., elec. incl.; $4-$6 wk.

27TH ST., 534—Clean sunny front rm.; 3 rms. for housekeeping.

27 ST., 542—4 hskpg. rms.; gar.

12 ST., 825—Hskpg. rm., sun., $18.

11 AVE., 1904—1 rm., kit.; gas, elec.

29TH ST., 201—Sunny room, kitch.; also single rm.; all conv.; ph.

28 ST., 616, E. of Grove — 2 clean sun. rms. with priv. bath for bus. people with children; gas, elect., h. w., ph., wash., etc., inc.; also single rms. Oak. 5983.

28 AVE., 1609—1 rm. and kitchenette, furn., gar. $35.

29TH ST., 637—Large, mod. front room, kitchenette, everything inc.

29 ST., 628—Rms., C. space. L. 3398.

29 ST., 597—2 front furn. rms., gar.

35TH ST., 350—1, 2 and 3 lg. sunny rooms; opposite Mosswood Park. Apply p. m.

35 ST., 387—2 sunny rms., wall bd., elec., water, ph., $25. Adults

35TH ST., 350—1, 2 and 3 rms.; p. m.

$27.50—3 rms., bath. Elm 93.

55 ST., 558, nr. Teleg., K. R., 2 3 r. suite, reas., desir., clean.

24A—HOUSEKEEPING RMS. WNTD

COMMUTER wants room and kitch. two adults. Box F19226, Trib., S F

25 BOARDING

Advertising grouped by location as shown by first word
One line, one week, 70c

ALAMEDA, 2057 Central — Sunny [room with board; home comfort]; nr. trans.; reas. Ala. 2424.

A SUNNY home, suite or single, $35-$60. Poultry, milk. Ftvl. 2906J.

BEAUT. HOME, Rockridge dist.; doub., twin beds, large clos., yds., pchs., glass sun pch., rm., piano. Most desirable. Phone Humb. 1571, after 1 p. m.

BERK. 2505 COLLEGE—2 large front sunny rms., also rm. with slpg. porch; nr. all transp. B. 6242J.

BERK. hills; ideal priv. home, nr. car.; excel. board. Thorn. 1471.

BERK.—Bd. and rm., bath coun.; priv. fam.; gar. Thornwall 1655.

BERK., 2200 Bancroft—Rm. and board; nr. all trans.; reas. B. 3459J

COZY front rm., gd. bd., pv. fam. hm. comf., suit. 1 or 2. F. 4553.

DOUBLE rm., gar.; B car. L. 6608.

E. 16TH ST., 442—Nice single room, excellent table; h. and c. water; music; near trains and cars.

E. 12TH, 410—Well fur. sunny front room; excel. board, gentleman; gar.; close in. Priv. fam.

E. 14 ST., 704—rm. and bd., suit 3 gents; hot, cold water, home cook.

FILBERT ST., 1530, large front rm., nicely furn., for couple. P. 5219.

OAKLAND AVE., 525, near Moss—Large room with sleeping porch, hot water, steam heat; two meals for men; references.

OAK ST. 1565—Beautiful home on lake; rms., bath, board if desired, pool table, music, reading rooms; home cooking; furnace.

FRUITVALE AVE., 2377—Nice clean rooms; good home cooking; reas.

ROSE AVE., 918, Pied.—Large sun. rm., board, in priv. fam., nr. cars, Key; for young bus. lady or gentleman; ref. req. Humb. 200.

SANTA CLARA Ave., 368—Beautiful sunny room with bath, suitable two people; excellent meals; refs. Glen Court 76.

SUNNY front rm., prv. home; nr. lake, home comforts, best home cooking; 2 bus. people. Mer. 5413

TELEGRAPH, 1968 — Desirable sunny front rooms, with or without board. Lake. 5115

TELEGRAPH, 3710, room and board, home cooking; men; Pied. 1163J

WEST, 1411—Home comforts; 5 min. walk city hall; also board without rm. Oak. 6101.

8 ST., 51—Cor. Fallon; sunny rm. with board; ht. water; $9 wk.

9TH ST., 197, cor. Jackson—Rm., r., c. wat., excel. table; music. O. 7649

11TH ST., 50—Priv. home, front rm. for 1 or 2 gents, oppos. Audit.

20 AVE., 2050—Rm.-board, $10 wk.

21ST, 315, nr. lake—Nicely furn. front rm. for 2, excellent board, priv. family; nr. cars and S. F. trans., reas. Lake. 101?

28 ST., 540—Rms. with or without bath; stm. heat; good table; attractive surroundings. O. 1589.

31TH 610—Priv. home, large front room for 2 or 3, good home cooking; cars, trans. Pied. 8823W.

34 ST., 617—Rm. and board for 2, respectable home; gar. P. 4930W

41 ST., 477—Room and board for 2 men or father and son. Pied. 7547W.

28 CHILDREN BOARDED

CHILD boarded. Best care. References. Berkeley 786.

GOOD HOME for small child; priv. family. Thorn. 2372.

GOOD home for child. Ala. 1876J.

GOOD home for child. Thorn. 2527.

NEWTON, 328, nice home inf., best care, rm. par., Mer. 5181

13 AVE., 1822—1-2 child., 5-7 yrs.

29 INVALIDS' HOMES

A BEAUTIFUL home for aged, large grounds [illegible] Mer. 152.

A SUNNY home incurables, convalescents, reas., nurse. O. 8622, a. m.

A SUN. home, nurse. Ftvl. 6605W.

EXCELLENT room, board and care for elderly lady or couple in home. Pract. nurse. Humb. 2127.

Want invalid; nur. e's care F. 2064W

OWN YOUR CAR

30 FLATS TO LET

UNFURNISHED

Advertising grouped by location as shown by first word.
One line, one month, $1.00

ALA.—Sunny upper flat, 5 rms.; hdwd. flrs.; on bay shore, nr. all cars; adults. Ph. Ala. 3712W.

BRUSH, near 16th—Upper sunny 5 room flat, $40; very central, only 4 blocks Broadway. Laymance Real Estate Co., 588 17th st., Oakland 328.

BERK. Attr. sunny 6-rm. upper, nr. bus., trains, cars, $45, water inc.; gar. 1929 Vine, at Bonita

COLLEGE AVE., 5287—3 new flats reas.; 3, 4, 6 rms., gar. Pied 3234

CORNER flat, 5 large rooms, only $40. Inquire 8931 34th st.

CHAPMAN ST., 2856, E. Oakland—3 rms. modern garage; rent $25

DAMUTH ST., 2022—Upper flat, 6 rms. Geo. [illegible] N. 2 [illegible]

EUCLID AVE., 384 — Lake Dist. sunny 5 rms.; gar. Apply before 1 p. m.

E. 14TH ST., 6502—6 outside sunny rooms. Pied. 5712-M $50.00.

E. 16TH ST., 2344—Lower 4-rm. flat newly decorated; modern, sunny, near shopping district; $30, water included. Fruitvale 1050W

E. 19TH ST., 1746—Cor. 5 rm. mod. up. flat, nr. high school

E. 18TH ST., 261. Good 4-r. flat.

FAIRVIEW ST., 667—5 rm. modern upper flat; oiled floors, etc.; east of Shattuck ave.; rent reas.

GROVE, 2581—4 room flat, sleeping porch. Lake 6610

GROVE, 2011—Extra sunny 5 r., $40 Back door open 8 to 6. O. 1397.

HOPKINS ST. 1205—$35.00.

PARK BOULEVARD DIST

[illegible] garage

HAMILTON place, 104—6-rm. upper flat; beautifully decor. Lake district; only $42.50. Oak. 8662

HYDE ST., 3256—Upper flat. Key at 3275 Hyde st. Ph. Ftvl. 2011W.

HANOVER AVE., 312—Beaut. mod. 5 r., clean, sun.; blk. lake; adults.

LESTER AVE., 324—Upper flat, 4 rms., s. p., gar.; nr. K. R.; walk. dist.; adults. Call Ftvl. 5391W

MEAD AVE., 814, nr. 26, San Pablo. 5 rms., bath, mod., close in, $30.

NEW 3, 4 rm. flats overlooking lake $40 and $4[5]. Mer. 3780.

NEW, sun., mod. 5 r.; reas. P. 9287J

PARK BLVD.—1227 Hampel st., 5 sun. rms., basement, water, garage, open from 12-5 p. m.

1ST ave., 1267, 5 rm. lower flat, garage. Transfer point Key system. Dandy business or professional location. $50. Mer. 1053.

2ND AVE., 1439—3 rm. flat.

7TH AVENUE corner — Four-room unfurnished lower flat; close in, near Key Route and car lines. Large sunny yard. Rent $35, water included. B. H. Welch Co., 1757 Fifth ave.

7TH AVE., 1236—3 rooms, unfurnished, $25. Merritt 743.

9 AVE., 2215—New upper flat; hdwd., wall bed, linoleum, garage, water; $45.

11 ST., 814, Apt. 6—3 rm. flat, w. bed, stove, each; adults; $20.

11 AVE., 2119—New flat; mod.; $45.

17 AVE., 1511—4 nice rms., sun.

21 ST., 539—6 room mod. flat.

24 ST., 926—5 rm. lower flat, hdwd. flrs.; renovated. Mer. 4241.

26TH AVE., 1012-1024— three rooms bath, basement $20.

37TH AVE., 901—5 room sunny upper flat, $30

40TH ST., 476—New 6-room flat; up to date; garage; ready June 1. Pied. 5183J.

41ST ST., 455—Sunny 4-rm. unfurn. upper flat; kitchen furn.; garage; nr. K. R. Piedmont 8166W.

47 ST., 746—5 rm. mod. flat; hdwd. flrs., gas range, auto space, basement. Call bet. 4-9 p. m.

FLATS TO LET

FURNISHED.

ADELINE ST., 1908, 3 rm., front yd., gar., clean, 1 blk. trains, $35.

COLBY, 6134—6 rm. upper flat short time. Rent low. Adults. Pied. 1251. Inquire 6051 College.

CAMPBELL, 1003 West Oak, 5 rm. sun. upper flat, garage.

E. 33RD ST., 1371—Sunny mod. 3-rm. flat, cab. kit., w. bed, bath, water; adults only; $32.50. Mer. 4491.

E. 11 ST., 1937—3-rm. lower front and 4-rm. upper; nicely furn.; adults. Mer. 3580.

E. OAKLAND—Mod. fur. sun. 3 rms., nr. trains, adults. Fr. 4565J.

FAIRMONT AVE., 374—6 rms. and slp. prch., gar., fur.; adults.

GROVE, 3128—Mod. 5-r. lower flat; garage; adults; 6 p. m. Pd. 3623W.

GROVE ST., 1821—Furn. flat.

LYON AVE., 3926, off 38 Ave.—Up. ptly. fur., 3 lge. rms., bath, $35, inc. water, light, gas. Ftv. 5266.

LAKESIDE Dist. — 4 large rms., sleeping porch, wall beds; sunny; furnished; adults. Phone Oak. 139.

MAGNOLIA ST., 812—3 rm. flat, slp. pch.; nr. shpyd., S. P. Lake 1658.

MARKET ST., 2811, private, 3 rms., sunny, nicely furn. flat.

NEWLY furn., 4 sunny rms., bath, 2 beds, gas range; $40. Pied. 2633J.

ORANGE AVE., 2652—Upper sunny, clean, 5 rms., 2 bedrms., garage

OREGON, 2111, Berk.—4 rm. furn.; conv. to cars, schools; gar.; $35.

SUNNY 3-r. slp. pch., lg. grounds, gar.; nr. cars, S. P. Elm. 702.

19TH AVE., 2138, 4 rm. new, h. w. flr., lease, adults, gar., $45.

20TH ST., 814—6 sunny rooms, nr. all trans. Rent reduced.

24TH ST., 330—Comfortable sunny upper. Close in, near Lake

41 ST., 327, nr. Bdwy., Key Route; 5 rm., player piano, gar.

41ST., 510—Sun., mod., up. 5 rm. fur., W. B. cars, trains. Pied. 5122J

46TH ST., 682 near Grove; 4 rms. and gar. Adults. Oak. 7216.

[illegible]

58TH ST., 472—3 fur. rooms, piano. Apply morn. or aft. 8 p. m., reas.

61 AVE., 1389—Lower sunny flat; partly furnished, garage. Phone [illegible]

33 HOUSES TO LET

UNFURNISHED.

Advertising grouped by location as shown by the first word
One line, one month, $1.00

AA—FREE RENT BUREAU AT JACKSON'S

Clay st., bet. 13th and 14th, will help you find a furnished or unfurnished house, cottage, flat, bungalow or apartment

A—4 RMS and sleeping porch, adw. fls., latest built-ins, gar., in Steinway Terrace, $45 per mo. 1610 E. 14 St.

A SUNNY cot., 2 story mod. residence; 4 bedrms, garage, nr. cars; fine location for doctor. $90 mo. Mr. Smith, Oak. 2160.

BUNG., new, 5 rm., gar.; 2 blks to Grand ave., Key; Oak. 8132

BROCKHURST, 852 — New 6 rm.; [illegible] w. htr., Sac. P. 5561W

CHETWOOD [illegible] 6 [illegible] rms., slp. pch., gar. $60. Pied. 4968W.

E. 11TH ST., 2941—Rent or lease—Store or build to suit tenant

FOR RENT

5 rm. bungalow, upper Piedmont, $60. Duplex bungalow, 4 rms. ea., $40. Apartments near lake, 3 r. $35, 4 r. $45.

E. CARL BANK
Mer. 1451. Oak. 1500

33—HOUSES TO LET UNFURNSHD
Continued.

E. 16 ST., 3336, corner 34 ave.—Sunny, new, mod. 4-rm. bungalow; hdwd. flrs.; near S. F. transp.

GLENVIEW District, 20 min. 14th and Bdway.; summer cottage partly furn., $22.50. Oak. 3695, 9 a. m. to 6 p. m.

HUMBOLDT AVE., 2520—Modern rm. bungalow, garage. E. Howat 1110 46th ave. Fruit. 2342.

HUMBOLDT AVE., 2018—Fine bung. 5 rm., bath, to responsible parties. Fruit. 5168M

IF YOU CAN'T FIND the bungalow apartment flat or house you want visit our

FREE RENTAL BUREAU
If it's for rent, we have it.

BREUNER'S
"Everything for the House."
CLAY AT 15TH.

ISABELLA ST., 87—Not yet rented, rear house, 4 lge. sun. clean rms., nr. K. R. and 24 st., San Pablo. $26 mo. incl. water. Pied. $164J.

MOSS AVE., 360—4 room house, rear.

NR. COLLEGE and Claremont; 5-rm. cottage. Pied. 6152W after 6 p. m.

NEW DUPLEX 4 r. wall bed, built-in feat., gar. Inq. 1361 E. 27th st.

PERALTA AVE., 2819, Upper Fruitvale—New 5 rm. and breakfast nook, bung., gar., let or lease.

SPAULDING AVE., 2435, bet. Sacramento and California sts., nr. Dwight way, duplex bung., 4 rms., hwd. flrs., $35. Ph. eves., Glencourt 68.

9TH ST., 540, nr. Clay—4-r. cott., bath, g., elec.; bus. or res. $30. M. 356.

19TH ST., nr. Adeline—Sun., part furn. 8-rm., gar. O. 7652.

21 AVE., 1623—Sun. mod. 4 rm. cot. rear, $30. Ftvl. 1264W.

31 ST., 595—Cottage, Grove and Tel., 5 rms. and slp. porch; linoleum range, basement, garage.

53RD 717-719—nr. Grove; new duplex bungalow; 4 r. wall bed, tile bath and s.; kitchen lin. and st., very mod., garage. Pied. 7913J

73 AVE., 1000—5 rooms, gar.; vacant June 2nd. Ph. Berk. 1650.

3 ROOM COTTAGE, bath laundry, flowers, $25. Apply 867 36 st.

1-ROOM cottage; store room and garage, 90 ft. on E. 14th st.; will sell my 2-year lease. 7717 E. 14th.

5 ROOMS; garage; oak floors; ½ block from Key Route station. $45 mo. Humboldt 1189.

33A—HOUSES WNTD UNFURNSHD

ALAMEDA, 4 or 5 rms. with gar., not over $35 mo., about July 1. Adults. State location, price, size Box M 167178, Tribune.

5 OR 6 rms., gar., nr. trans. by June 1st. Lake dist.; reas. L. 4748.

34 HOUSES TO LET

FURNISHED

Advertising grouped by location as shown by the first word

A WONDERFUL HOME FOR RENT

Fully furnished. Opposite Lake Merritt. Excellent transportation; 4 bedrooms, sleeping porch, sun parlor, dance hall and billiard table; double garage. Available for a period of 6 months from June 15th at $250 monthly.

IRVING M. LINER CO
Thornwall 812 or Oakland 5896 Evenings.

ALAMEDA 749 Central ave. Five rm. furn. bung., brkfst. nook; thirty min. S. F.

ATTRACTIVE six-rm. bungalow; enclosed sun rm.; completely furn.; piano; lease; $65. Mer. 3738

[illegible] 5 room mod. bungalow, furn., garage. Key at 725 1st Nat. Bank bldg. Oak. 2710.

BUNGALOW—New, 5 rms., furn., transportation, $55. 2 months, June 1. Berkeley 9461W.

DOVER ST., 5028—4-room bungalow; modern; piano; garden.

D ST., 8915; 4 rms., incl. water, $20

EVERETT AVE., 1021—Bungalow, 5 rm. furn., garage; prefer couple; two months in advance.

EASTMAN, 2833—Classy new 3 rm. bung., $45. Tel. Thorn. 4460.

FURN. 4 rm. house. All fixed for chickens, nearly an acre of ground. Leona Heights, Knoll ave. nr. Mountain Blvd. Ftvl. 5561J.

FRANCISCO ST., 1406—5 rm. fur., gar.; June-Aug. incl. Berk. 2477W

FIVE ROOM cottage completely furnished. B 6011W.

LOS GATOS—June 1, $40 per mo., 7 rms. Enquire 1647 Broadway, Ala. Tel. Ala 2693J.

LOMA VISTA, 3758—Bung.; gar.

LAKE DIST., 5 r. house. L. 8627.

PARK BLVD.—6-rm. modern, furn. bung. Breakfast room, gar. Merrit 2871 or Oak. 1520.

PIEDMONT HOME, nice location; 8 rooms, garage. Pied. 2746J.

RICHMOND AVE., 2830, one block from 29th st. and Broadway — 5 rooms completely furnished, including piano and sewing machine; adults only. Garage and basement. Lease one year, $65 per month. Call 1414 Market st. or phone Fruitvale 4677J, after 7 p.m.

RICHMOND BLVD., 3055. Beautifully furnished 5 room house, immediate possession. Oakland 3767.

RICH ST., 491, nr. 42 Tel., June 1, 2 mo., modern bung., adults, refer.

VERNON ST., 505—Bungalow, very attractive 5 rooms completely furnished; ideal location. $75.

WADEAN PL., 5156 — Beautifully furn. 5 rm. bung. and gar., nr. 55th ave., S. P. cars; year lease

8TH AVE., 1025—5-rms., gar., $44; ½ cottage, yd. $30, nr. S. P., K. R.

33RD AVE., 1486—Sunny, modern bungalow; 4 rooms; rear; one block to cars and stores; $32.50.

60 ST., 973—Partly furn. 5 rm. cottage. Key at 975 60th st.

67 ST., 1254—Furnished 5 room bungalow and garage, $45.

61ST ST., 390—Homelike, among the roses; 3-room furnished bungalow apt., adults, near trans.

34A—HOUSES WNTD. FURNISHED

JUNE 1st—4 or 5 rm. furn. house or lower furn. flat, North Oakland dist.; family of adults. Box M165181, Trib

NEAR SEMINARY, Foothill blvd. or Fairfax [illegible] 2-3 rm. lower apt. by couple and eight year old girl. Box M166880, Tribune.

36 OFFICES, STORES

AND STUDIOS

Advertising grouped by location as shown by the first word.
One line, one month, $4.00

AVAILABLE June 1st, 8 stores in new Mathews bldg., 14x28½; apts. in rear. Additional storage room 14x16. Excellent business location. Special inducements to first tenants. Rent $75 per mo., 3 yr. lease. Apply at once to R. N. McKinnon, forenoons.

WHITE & POLLARD
1300 Webster St. Lakeside 2700.

BERKELEY, 2329 San Pablo—Space for butcher shop.

FOX BLDG., 208. Desk space.

HENSHAW Bldg., offices, single or in suite. Lakeside 1348. 207 Henshaw Bld.

Hopkins St., Dimond, store, rent or lease, good location small business.

WM. H. PARKER, Realtor
2015 Hopkins St.
Phone F. V. 2083.

PIEDMONT AVE., 4151, Store 20x51.

OWN YOUR CAR

36—STORES, OFFICES, ETC., LET
Continued

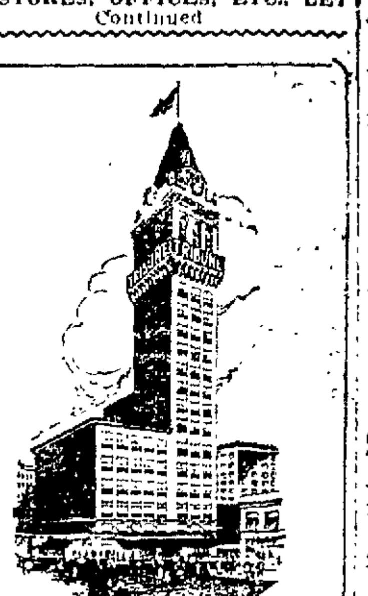

Three desirable suites of offices are still available for lease in The

TRIBUNE TOWER

Must be seen to be appreciated.

Apply at The TRIBUNE, 13th and Franklin sts. Ask for A. J. Slaght

RICHMOND—Richmond office Oakland TRIBUNE, 1015 Macdonald ave., office space for rent; reasonable to steady tenants.

WALSWORTH, 118 — Established location for electrical shop. Rent $20.

8TH ST., 163—Suitable for gro., delicatessen, barber shop or tailor shop, 3 living r. and garage. Rent only $32.50. Mr. Nelson, 70 Bacon Bldg. Lakeside 2182.

12TH ST., 591—Desk room in ground floor office. Phone Serv. O. 218.

16TH ST., 530½—2 desirable offices for rent

18 ST., 568—Studio and hall for various occasions; low rental. O. 1408

BERKELEY advertising of house-keeping rooms received at 2121 Shattuck.

38 GARAGES

AI GARAGES, any kind; sale, rent. $250, $3; terms, 285 51 st. P. 6270.

FIREPROOF garage, 70x40, open front, 40x30, 1550 E. 12 st.

GARAGE OR SALESROOM

TO LEASE

Ground floor, 7500 sq. feet; mezzanine 3750 sq. feet. Equipped with machine shop, pit, etc. Upper floor could be used for vulcanizing, top works, battery and ignition repair. Only 4 blks. from Bdway, on 12th st. Reasonable rent. Storage for 80 cars. Apply 1517 Franklin st.

GARAGES, any kind sale or rent. Terms 1051 60 st. Pied. 9313.

BERKELEY advertising of house-keeping rooms received at 2121 Shattuck.

40 LOTS FOR SALE

ARE YOU RENTING?

If so, why, when you can buy this half-acre in Montclair? One block to Moraga ave., transportation, macadam st., city water, elect., for only $1550. Easy terms. Call Mr. Negley, Elmhurst 788.

MUST SELL

My Foothill Boulevard lot. Priced reasonable. Box M 168860, Trib.

AA—LOT 50x175, on 46 st., nr. Market, $2500 cash; street work and all imp. in. Call 826 47 st. Pied. 3139R., or owner, Val. 4831, S. F.

Beautiful Marine View

With a wonderful mountain background; about ½ acre; paved roads, city water etc.; looking directly into beautiful Piedmont homes also a grand canyon outlook. For quick sale by owners. Priced at only $2750; $275 down and $27.50 a mo. Write J. F. Sheehy, 1584 Excelsior ave. Oakland.

BEAUTIFUL HOMESITE

70-ft. frontage, 207 ft. depth. Commands inspiring panoramic view. Investigate this unusual site; close to transportation. Price of $850 includes all conveniences. Community swimming pool is close by. Terms. Write owner giving phone number. Box M-189458, Tribune.

BUILD INCOME

A lot 65x100, fine corner for apartment or duplex. This is a real sacrifice. Jones, 5320 Fairfax Ave. Fruit. 1790.

BEAUTIFUL lot and small cement house close to cars; will sell for $1150 and give easy terms. Write Box M165361, Tribune, or phone Lakeside 7184.

BUILDERS AND CONTRACTORS—I have 20 lots on 69th ave., block north of E. 14th at a snap. May trade. Owner. Phone Pied. 2272

Give the Children a Chance

$70 cash and $7 per month will put you in possession of a wonderful view lot, with 100 foot frontage. Contains over ¼ acre. Can be developed into beautiful homesite. Only 15 minutes from East 14th st. Lakeside 1600; Fruitvale 3904 after 6 p. m.

GREAT SNAP

Lot 50x120 on 71 ave., north of E. 14 st., only $400, $50 down, $10 mo. Enquire cor. 72 ave and E. 14 st.

CAMP SITE

Big lot 90x224, on good gravel road. Many beautiful trees, city water, sunny exposure, 1150 ft. elevation. You can buy this for $350 cash or on terms $52.50 down and $3.50 a month. Owner. Box M159750, Trib.

CORNER LOT, 50x100, level and ready to build on; will sell for ½ cash. Price $1500. Make an offer. [illegible]

FINEST HOMESITE

In Oakland, adjoining beautiful Piedmont; about 4 acres. Unobstructed marine view. Surrounded by trees. Priced to sell. Best buy today. Box M228513, Tribune.

BROADMOOR Dist., lot 42½x100; st. work, sewer and sidewalks in and paid for at $700; small payment down. Box M155824, Trib.

HERE IS A SNAP

Large lot with 100 foot frontage on Moraga road. Just step out of your house and catch Bus. $1050. Call Mr. Negley, Elm. 788.

IT'S THE PRIVATE PARK

Atmosphere of this lot that appeals; 90 feet of it fronts on Moraga ave., with transportation passing the door. It is covered with oak trees and contains a quarter of an acre. You can buy it for $1000; $100 down and $10 per month. Call Merritt 2113.

IDEAL HOME SPOT

Beautiful view, level building site. Double frontage, 40 ft. deep, 47 ft. front, 88 ft. rear, on Grand View Drive. Only $825. Phone Pied. 4372 this evening. Miss Shaw

I HAVE 4 lots at $485 each; 1 at $510, 1 at $570. Will furnish lumber on easy terms for small house. Pay $50 down and $25 per month until lumber is paid for, then $5 per month on lot. Box M155825, Tribune.

OWN YOUR CAR

40—LOTS FOR SALE—Continued.

HOPKINS st. lot, near 38th ave.; $30 ft. Mr. Osborne, Oak. 1[illegible]

JUST LOOK AT THIS

Big corner lot, near Moraga ave., with over 220 ft. frontage. Close to transportation; on macadam st., city water, elect. Only $[illegible]. Easy terms. Call Mr. Negley, Elmhurst 788.

LOTS in Havenscourt.
Lots in Maxwell Park.
Lots in Mill Garden.
Lots in Sequoyah Country Club
Lots in Elm Crest.
Lots in Chevrolet Park.
Lots in Dimond Crest Terrace.
Lots in Melrose Heights.
Lots in Rockridge.
Lots in Berkeley.
LOTS EVERYWHERE.

SHEALEY & GOARD, INC.
4800 E. 14th St. Fruitv. 3490

LOTS—Young's Lottery. Elm. 2515.

Near Claremont Hotel

257 ft. frontage; oaks; improvements. Priced at $875 for quick sale. Phone Mrs. Allen, Lake. 669 tonight.

QUIT RENTING

Investigate homesites in Beautiful Forest Park, 9 minutes from Broadway, the ideal place for the family. Sites range in price as low as $475 and include all conveniences, transportation, etc. Write for folder. 1510 Franklin st., Oakland.

ROCKRIDGE lot near car. O. 8731.

SAN PABLO BARGAINS

Corner Dartmouth [illegible] feet, splendid business location. Values jumping fast. Armstrong. Oakland 9107 or Lakeside 8400. Also 40x100 bargain.

THIS WILL APPEAL

SITE 50x154

A wonderful environment for the family—away from the congestion and noise, yet only a few minutes drive from Broadway. Price $750, includes improvements, splendid roads, electricity, telephone and other features. Look into this now; terms. Give phone No. Write owner at Box M160000, Tribune.

SUNNY EXPOSURE

LOT 60x238

Only 12 minutes from Kahn's, overlooking beautiful forest swimming pool. And you can buy it for a small down payment and $4.75 a month. Box M181404 Trib.

TREES AND QUIET

There's a wonderful view and an air of luxurious quietude about the whole place, but you are only 3 minutes from transportation. ½ acre, restricted section, accessible. $2150; $215 down and $21.50 per month. Mr. Gayman, Merritt 2473.

There's a New Boulevard

Going in right away, in fact they have already got it more than two-thirds finished. I have 5 acres fronting on this boulevard which you can buy for $10,000; $1000 down and $100 per month. The street paving costs you nothing. Conservatively you ought to make $10,000 profit on this within two years. Hurry to see Dennis, top floor Syndicate bldg.

GAR., cabins, models. 1157 71st ave.

TIMBER COVERED

Homesite 57x389; macadam streets, city water, transportation in front of lot, electricity and telephone. Very easy terms. Box M223270, Trib.

THE HOME BEAUTIFUL

Over ½ acre wooded. Close to transportation. Streets in and paid for. Restful, quiet and only 10 minutes from 14th and Broadway by auto. Yours today for only [illegible]

E. T. Fremming. Box M 165642 Tribune.

WORTH $35,000.

MY SACRIFICE PRICE

$22,500

ONLY $7500 CASH REQUIRED
Just off Telegraph Avenue and near 29th Street, Oakland. A big lot 75x130 improved with a remodeled eight apartment building and garage for nine machines.

It's actually worth $35,000. More than that, it should double in value quickly. Nominal income. I am forced to sacrifice for only $22,500; and easy terms can be arranged.

MY ILL FORTUNE
IS
YOUR GOOD FORTUNE
Sutter 5200
202 INSURANCE EXCHANGE BUILDING,
SAN FRANCISCO.

$300 FULL PRICE

On paved boulevard, 50x130, with many beautiful pines, city water, etc., and only 11 minutes from Tech. high. Terms $[illegible] down and $3 a month. Write owner at Box M-157418, Tribune.

$950—Havenscourt, fine level lot; st. work done; 37½x100; ½ block above E. 14th st. and walking distance of S. P. station; fine location for bungalow or flats. P. 8595W.

$900 BARGAIN $900

Fine building lot 37x110; quick sale. 4145 Foothill blvd.

54x219

Double frontage with macadam streets on both sides. Small creek running the year round. Wonderful oak trees and ferns growing abundantly on this site. Will sell on terms of $13.75 a month with small down payment. Owner, Box M157412, Tribune.

100 FT. DOUBLE frontage lot, located in beautiful Claremont district; oak trees, magnificent views. Only $750; easy terms. Phone Mr. Walters tonight. Berk. 7699W.

$1300 BUYS a close in sunny corner lot, East Oakland, 44x100. [illegible] owner, Humboldt 1300.

½ ACRE KNOLL

Situated in Montclair. Wonderful view of wooded hills. Price $1500. Close to transportation. Phone Lakeside 1600, or Merritt 2515 after 6 o'clock. Call for Mr. McConnell.

¼ ACRE IN MONTCLAIR

Two blocks from transportation, beautifully situated; price $[illegible] Mr. McConnell, Lakeside 1600; or Merritt 2515 after 6 o'clock.)

65 FT. FRONTAGE, ideal location Lakeshore Highlands. Key and Oak. cars near; $600 below real value. Owner, evenings. Pied. [illegible]

96 PINES

61x324. Beautiful marine view, only 10 minutes from Broadway. City water, good gravel roads. Why pay rent when you can have this for $7.50 per month and 2 months' rent will make the first payment. Owner, Box M-160989, Tribune.

60 FT. view lot, Lake dist. bargain. Berk. 7420J.

40A LOTS WANTED

ALAMEDA—Betw. San Antonio, Union, Caroline and the [illegible]. State location, size, price. Box 167745, Tribune.

WANTED— Vacant and improved property, any size. Buyers waiting. SHEALEY & GOARD, INC. 4800 E. 14th St. Fruitvale 34[90]

1 OR MORE good building lots in good district; cash. Box M15[illegible] Tribune.

OWN YOUR CAR

41—HOUSES FOR SALE—Continued

J. A. MUNRO, Auctioneer

AUCTION SALE

OF A FINE SUBURBAN HOME

Sale Saturday, May 24, at 2 p. m.

Sale on the premises on East Fourteenth St., about a mile from Hayward towards Oakland. Can be inspected daily

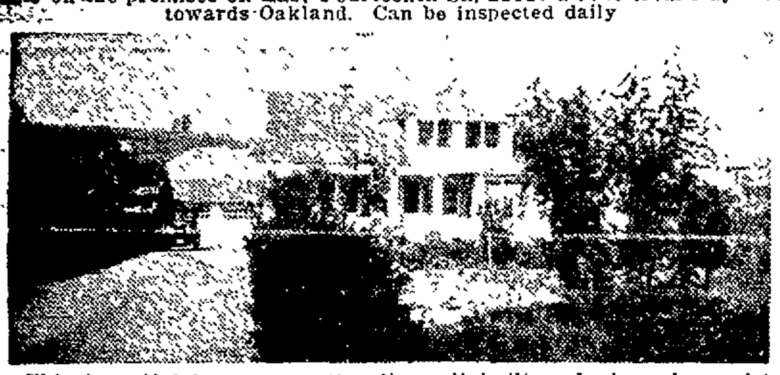

This beautiful home, exceptionally well built and planned, consists of library, living-room, dining-room, sewing-room, breakfast-room, kitchen, maid's room and laundry on first floor.

Second Floor—Four large bedrooms with closets, storerooms and two bathrooms.

Three large fireplaces, furnace, hardwood floors; rooms finished in French gray and ivory; all modern conveniences. Southern exposure. Large screen porch, 20x36, and double garage.

City deliveries. Electric pumping plant. Finest water in the State.

The grounds are about one acre in extent and comprise orchard and landscape garden. Best soil and climate in the world.

This property must be seen to be appreciated. Will sell with or without the fine furnishings.

Terms if desired. This property must and will be sold.

J. A. MUNRO, Auctioneer

582-586 Nineteenth Street Oakland Telephone Lakeside 5426

40A LOTS WANTED Continued

SELLING LAND IS OUR BUSINESS.

Last year we sold over a half million dollars worth of suburban property in 8 months. This year we want to sell Peninsula and East Bay property. Have a trained corps of salesmen and advertising writers, and are not afraid to spend money to get results for you.
MERCANTILE SUBDIVISION CO., SUITE 307-8-9-10, LOEW'S WARFIELD BLDG., 988 MARKET STREET, S. F.

TITLE SEARCH

ABSTRACTS & Titles. Save $10. Pac. Abstract Co., 308 13 st. O. 2625.

41 HOUSES FOR SALE

One line, one month, $4.00

A REAL BUY
Marine View, Berkeley

5 rm. Spanish bung.; garage; finished as superbly as a $10,000 house; convenient to city trains in Northbrae section; under priced at ONLY $5950; $750 cash and small monthly payment. Call for Mr. DuPont, evenings, B. 8357J.

HAVENSCOURT HOMES

We also have several new homes of 5 rms.; price $5500 to $6000; small payment of $500 down or will take clear lot as first payment. Call for Mr. Olson, evenings. Elmhurst 2847.

WM. B. PHILLIPS, Associated with
PELTON—FAUSTINA
13th at Harrison sts.; Oak. 2112. Opposite Hotel Oakland.

A HOUSE AND GARDEN IN BROADMOOR

Did you know you could buy a brand-new, charming, five-room home in beautiful, restricted Broadmoor, with lawn and shrubbery all planted and growing, for only $7275 or $8250? Each house has hardwood floors, two sunny bedrooms, a breakfast nook, lots of cupboard and closet space and all the built-in features, and garage. Close to S. P., schools and cars. Terms $750 down $50 per month, including interest.

A. H. BREED AND SONS
Cor. E. 14th st. and Broadmoor blvd. San Leandro 169.

A Charming Home

Consisting of 7 rooms and cement cellar; specially constructed for convenience and comfort; excellent level lot, 100 ft. front by 177 ft. deep; high class parterre, nicely designed with splendid walks, lawn, flower beds, abundance of shrubs and flowers, fruit trees and green house; latest garage for 2 cars; in a select neighborhood on E. 16th st., near Fruitvale ave.; handy to Key Route and street cars; title clear. For price and terms see owner, 2919 E 16th st., near Fruitvale ave. Phone Fruitvale 1396W.

A—Lakeshore Highlands Outstanding Bargain

This beautiful 6 rm. bungalow including 3 bed rms, bath, basement and garage, the main rms. finished in 2 tone enamel and stippled walls, is absolutely the best buy ever offered in this exclusive district, 1 blk. from Key and cars; reasonable terms, now is your opportunity, ask for L. L. Garrett with

M. C. BILLMAN
380 17th Street. Oak. 5317.

AN ENGLISH COTTAGE

In one of the most attractive districts of Piedmont. Wonderful view. Large lot. House contains living, dining and brkfst. rooms, 3 large sleeping rooms, garage, tile bath, shower, cabinet kitchen. Price $12,000. See Mr. Cressey, with

CHAS. F. BROWN
1707 Bdwy. O. 925; eve. Ftv. 1347W

A— $4300—TERMS

5 rm. bungalow, close to Tech. High and grammar school, modern and convenient. At the price, on terms, this is a good buy. See Cal R Manbert.

WHITE & POLLARD
1300 Webster Street. Lakeside 2700

AAA— S. P. Men

Here's a dandy five-room home on Fairfax ave., four minutes' walk from Fairfax Station. Lawn, flowers, large garage, lot 40x117. $5250. See this, then talk terms with me. 5032 Fairfax ave. Week days, call Fruitvale 3918

ALMOST NEW BUNGALOW, 5 rooms and s. pch.; all latest features; oak floors, etc., lot 60x60; garage and cement drive. Real snap at $5500, on terms.

R. C. DALE COMPANY
"For Bargains."
3736 East 14 St. Fruitvale 1197

AN UNUSUALLY convenient home of 5 rooms, on sunny corner lot; new and modern in every detail, hdwd. floors throughout; attractive rec. hall, living room across entire front; garage; surrounded by new homes; $5500 on easy terms. Phone Fruit. 4948J after 6:30.

A NORTH OAKLAND

Bungalow on very easy terms New modern 5 rm. cement, all built-ins. Price $5250.

CHAS. F. BROWN
"Builder of Homes."
5818 Telegraph Av. Humboldt 2270

A— $4450

5 rms., breakfast nook cabinet drop table, hardwood floors, up-to-date; select neighborhood. Easy terms. Owner, 4741 E 14th st. Sunday and evenings phone San Leandro 340W.

OWN YOUR CAR

A—EXCEPTIONAL BUY

6 room stucco bung. near Lake, 3 blks to L car line. Furnace, full basement; inst. water heater, $7000, liberal terms

ROWE & TEETER
320 E. 18th St. Merritt 3902.

AA— 3-ROOM MANSION

Charming in every detail Breakfast nook, wall bed, hardwood floors, tile sink; guaranteed construction. Very reasonable price and terms. Owner and builder on premises. Take S P Dutton car, train or cars to 2020 Auseon ave.

A HOME FOR YOU

Two story house, six rooms and sleeping porch; fine location, near school and Key Route. Sunny beautiful view, garden. Price reasonable; terms. Phone owner, Pied. 1812J

AND ONLY $1000 DOWN

5 rm. stucco hse., sleeping porch, garage h. w. flrs. thruout, large rms, A1 cond., 2 blks Coll ave. on Manila. Price $6500, $1000 down, $50 a mo. including int. L. 1561.

A 5-ROOM modern stucco home in Maxwell park, ½ block from cars, 3 blocks to S. P. trains; hardwood floors throughout; garage, only $4750. Liberal terms. Immediate possession Phone Lakeside 1120, after 7 p. m.

A—JUST off E. 14th and Ftvl. ave., 2 splendid large modern homes, hdwd. flrs., garage, 1-3 acre beautiful grounds; a very choice property; ideal for income; only $15,000. Oak. 685, or Ftvl. 1377-W.

A BUNGALOW SNAP

5 room and sleeping porch, garage, lot 30x140. Price $4500; terms.
BROADWAY REALTY CO.
4107 Bdway Pied. 1138

A SNAP AT $4250

Worth $5000. Terms. 4 rms., bkf. nk. hdw fls., built-ins, inst. water heater, gar.; large lot; near S. P. Merritt 3704.

ALMOST complete, 4 rooms with nook fruit trees; buyer to have choice of paint, paper and fixtures; only $3550; any reasonable terms. 4566 E. 14th St.

A NEW 5 ROOM BUNG.

$4900: $600 underpriced; bkfst. nook, hdwd. flrs, tile sink. Builder-owner, 824 40th st.

A FINE new 5 room house with garage, modern in every respect. Good location in Havenscourt. Only $4250, $500 down, $40 per mo. Alameda 877W, evenings.

A—WORKINGMAN'S chance—Will accept any reasonable cash offer. 3 room partially finished house. Ftvle. 623; 3750 Patterson ave.

A BARGAIN—OWNER

5 r. and brf. r. gar., 50 ft. cor. lot, no reasonable offer refused; need cash; 3001 Capp st, near Frtvl. ave. Frtvl. 4675J.

A 4 RM. house, 1 blk. boulevard cars; nr. 35th ave; lot 35x120, compelled to sell; $2500, $350 cash, terms. Apply 3221 Foothill blvd

A— $100.00 DOWN

Buys a new 4-room home; lot 50x100; monthly payments $32.50.

A 2-STORY CORNER HOME
Fine location, 21th ave.; 7 rooms, porch, garages; only $5000. A. E. M. Smith, Oak. 685 or Ftvl. 1377W

A FINE Piedmont 7 room home; near trains; best district. Take in lot. Owner, Humboldt 779.

ATTACTIVE 3 rms., up to the minute; lot 40x125; best location, terms. Humb. 2045.

A COZY new 3-room house on large lot; good location; $1700, terms. Fruit. 3257J.

A NEW bungalow of 4 rms. furnished, $3500 and terms. See Mrs. Birch, 628 Madison.

A NEW duplex bungalow; income $110 a month See owner at 1627 Hopkins st.

A SNAP—Small bungalow of 4 rms., bath, gar; cor lot, 32x100. $2250, terms. 2522 Hopkins Fruit. 1256

Bungalows De Luxe

Open for inspection between 3:30 and 6:30 p. m. Pay 10% cash balance like rent and own your own home instead of paying rent all your life. On above terms we offer you your choice of five brand new 5 room bungalows located just two blocks to two car lines Only twelve minutes to City Hall. Close to grammar and Roosevelt high school. These are [illegible] homes and beautifully finished. Spanish cement exterior with hardwood floors throughout, instantaneous water heaters and lots of built-in features, two bright sunny rooms, bath room with shower and large linen closets. Lots 140 feet deep, fenced in rear. Plenty room for garden and chickens Garage with cement runway. Lawns planted. $5850 each. On 23rd street between 17th and 18th avenues. Take G or H car and walk two blocks or phone Fruitvale 821 for car to take you to property.

BEAUTIFUL 2-STORY LAKE DISTRICT

Out of town owner must sell this cement home of 7 large rms., beautifully finished, lovely liv. rms.; convenient kitchen, bkfst. rm., 3 bedrms, one a master rm., dressing rm, tile bath, basement, w. heater, garage; nice lawns, flowers, fine view. Owner has cut price very low for quick sale. Phone E. G. Hilt with

M. C. BILLMAN
380 17 St. O. 5317, Eve. Frtl. 2364

BY OWNER

Claremont, corner of Broadway and Munroe avenue; 7 room bungalows; 3 bedrooms; gum finish; furnace; hardwood floors; entire houses; choice of 6; garage; lawns. Geo. H. Hollidge, builder, 5421 Manila avenue; Pied. 4265J, terms.

OWN YOUR CAR

41—HOUSES FOR SALE—Continued

A LAKE DISTRICT

6-rm. up-to-date. 512 Wesley ave.

A GOOD building lot in Lake district. Pied. 8556W, eves.

BUILDER'S SACRIFICE

Illness in family; 5 rm., brkfst. nook; all built-ins, tile sink, built-in bath. Price $5350. Any reasonable terms. 6923 E. 14th st. Elm. 2793.

BUILDER'S SACRIFICE

Piedmont bung., new, cement, 5 rms., bk. nk., garage. Big reduction.
UPTOWN REALTY CO.
412 21st. Oak. 1041.

BERK. COUNTRY CLUB TERRACE. ¾ acre 4 room temp. house, barns, fenced, water, gas, elec; marine view; 2 blks. Key Route right of way. Cash or terms. H. Avis, end Avis drive, El Cerrito

Best Offer Accepted

Come to 7521 Foothill blvd and see my $1250 and $1500 homes, terms reasonable. Phone Elmhurst 2661

BROADWAY BUNGALOW

5 rms, bk nook, garage, wonderful view of bay. Equity $3000 Trade for 4 rm. cottage. Pied. 3037W.

BROOKDALE ave., nr. 55th ave., new 5-rm. stucco home, "Hillenbuilt," $850 cash, $45 mo. Price $5825. Ph. Fruit. 5183W.

BOB REEVES & SON
3536 East 14th.

BY OWNER, new 3 rm. mod. bung. Phone Fruit. 5263W.

BY OWNER—New 4 rm. mod bung., brk. rm., gar.; Snap at $4000; $400 cash required 1846 Fruitvale ave. Ftvl. 3909W.

COMPLETELY FURNISHED 5-room home, in Fruitvale; lot 138x120; garage; fruit and berries; bargain for $5000; $500 down, $30 per month, 4800 E. 14th, Fruit. 3491, day or after 7 p. m.

CALL owner, leaving, make offer; nearly new superb 6 room bungalow Fruitvale 6158.

COZY 5 rm. bung., Park blvd. dist. $5300. Oak. 2208.

DUPLEX bungalow, 2-3 rm. modern. Reas. terms. Phone Fruit 5490

Claremont Court Mansion

Reduced to $35,000 for quick sale Terms if desired. In buying this property there is no occasion for concern as to what is going to be built in your immediate vicinity. This truly handsome residence is surrounded on all sides by the very highest class homes in our city. It consists of ten specious rooms beautifully finished Four bedrooms, 4 bathrooms, sleeping deck, social hall in basement, 2 servant's rooms, large basement, hot water heating system and garage. Cement exterior. Lot is 90x120. Owner has moved away and is anxious to sell Our appraisers report the above property to be a real bargain and we are calling your attention to it particularly for this reason. We have other properties of this type and will be pleased to arrange for inspection on request.

See Mr. Lawrie,
Mason-McDuffie Company
Berkeley's Leading Realtors.
2045 Shattuck. Berk. 200.
Evenings Berk. 459.

CLOSE IN BUNGALOW

Nearly new, stucco; 5 rooms, basement, garage; 50 ft. lot; shrubs, lawn; near all transportation, very attractive place, $5800. E. Carl Bank, Oak. 1500; Mer. 1451.

EAST OAKLAND

3 rooms; garage; new and up-to-date; $2950, $300 down.
4 rooms; garage; all built-ins; $3850, $300 down.
7 rooms; high basement; nr. S. P. and cars; fine condition, snap at $4750.
Look these over it is to your advantage.

5911 E. 14TH ST.
Elmhurst 2771.

FOR SALE BY OWNER

$780 down buys a 5 room house, garage and laundry in basement; hardwood floors thruout. Near Technical High and Key Route, balance $5220 paid like rent. 5124 Miles ave. near 51st and Telegraph. Must sell at once.

FULL PRICE $1550.00

This is a new 2-room house with plumbing, paved street gas etc.; big level lot in Berkeley; S. F. and local cars; 2 blocks from San Pablo ave.; terms, $20 per month. Box M-160531, Tribune.

FRUITVALE

5 room bungalow and garage in center of Fruitvale; lot 37.5x135. A bargain at $5000.

5911 E. 14TH ST.
Elm. 2771.

FRUITVALE HOME of 6 rooms, on corner; all improvements in; good view; garage; $5250, $750 down. Miss Bennetts, Fruit. 3680, day or evening.

GONE BROKE
After building home people are in need of money so are actually giving away their large 4-room bungalow; just complete; large lot, garage, for $3900; terms. 4566 E. 14th St.

HIGH ST, 2421—Will sacrifice new corner bungalow.

HOME SALE

8 rooms, modern; hardwood floors throughout; fine basement; furnace, garage; choice corner lot 60 by 100 ft. Close in, 7th ave. corner, near schools, car lines and S. P. transportation; reasonable price and terms. B. H. Welch & Co., 1757 5th ave.

HOME BARGAIN

5 room bungalow, Dimond district, hardwood floors throughout, gas heater and water heater, perfect condition, garage, easy terms. Phone owner Alameda 1441, or call at 3108 Arkansas Street.

IN 4TH AVENUE HEIGHTS DISTRICT

5 rooms, hardwood floors throughout, laundry, basement, all built in conveniences. White enamel finish, fireplace. Every room can be thrown into one or separated; beautiful lawn and yard. Lot 40x130 in wonderful district. Price $6750 (worth $7500). $1800 cash, an honest-to-goodness home. Armstrong. Oakland 9107, or Lakeside 8400.

IN RICHMOND

Seven room mod. bungalow, ½ blk. west of 23 st. Large lot. A nice home $6000 on easy terms. Will exchange. 3821 Everette ave. Ph Mer. 3430.

I HAVE a house and lot on corner of one of fastest growing business streets in E. Oakland; will sacrifice if I can sell immediately; will deal with purchaser only. Box M-165875, Tribune

JUST north of Foothill Blvd. near Seminary ave. Choose your own lot and select your own paper and fixtures. We will finance you if you have $500 Total price $4750 for 5 rooms and garage. Modern in every respect. Nr. S. P. train and cars. Phone Coffaney, San Leandro 29J, day or eve.

Lake District Bungalow

The best buy we have had in Lake dist. in many months. Absolute snap. Consists of 5 rooms, hardwood flrs., all built-in features, garage. Wonderful view. Owner needs larger house. Price $6300. See Mr. Kennedy, with

CHAS. F. BROWN
1707 Broadway. Oak. 925

OWN YOUR CAR

41—HOUSES FOR SALE—Continued

GOING east. No. 2015 Mitchell st., nr. Blvd., attractive home, 5 rms, den, inst. heater, bsmt., fine garage, with pit; must sell at once. Oak. 685 or Fruitvale 1377-W.

KEY AND S. P.

4 rm. and gar., 2417 Edwards st., Berkeley; $3750, $500 down and $40 mo. M. Benter, Lakeside 1760.

LAKE DISTRICT

6 rms.; int. and ex. just finished; new fix.; bsmt., new gar.; cor.; cl. to schl. and Key R.; $6500. 307 Elwood; apply next door

LOOK! $4750, 6 RMS.

Big lot, Melrose Heights. Call 4145 Foothill blvd. Fruitvale 3200.

MANSION and GROUNDS

Big Bargain See It.

Large grounds, lawns, flowers, ferns, shrubs; 2 story stucco, MODERN mansion, 12 WONDER rooms, 4 sleeping porches, 3 baths, steam heat, water heaters, 3 big fireplaces, hardwoods, finest materials, light and airy, cement basement, garage, every known convenience and built-ins, with many smaller rooms, all in very FINEST condition. Built like a battleship, a REAL big modern, pleasing home for large family, roomers, boarders; in WONDER spot, one block from Grand ave., all cars, just at head of Lake Merritt, VIEW, location; can't be duplicated for $40,000 OUR Bargain Price $16,500. Years to pay. Will rent for $175 month. This is PRIVATE sale, direct from owner. No trifling. Open for inspection Thurs., Fri., Sat., 2 to 4 p. m. Auto waiting. 2015 Broadway Phone or call, MACK C. COATS, Oak. 1569.

MUST SELL

Home, Income and Business

7 room rustic, 2 family house. Newly papered and painted inside and out. One-half block off Telegraph ave. Lot 40x122. Including express and moving business; 1½ ton Republic truck and all equipment; 3 yrs established. Nets $300 per mo. Will sell all together. See me and let us talk business. F. W. Huber, 6042 Telegraph avenue. Phone Humboldt 1909 or evenings, Humboldt 1823.

MOD. 7 RM. HOME

4 bedrms. Decorated in old ivory, breakfast nook; lot 50x137; garage; full bearing fruit trees; all kinds of berries. One of the prettiest views in Oakland. A genuine bargain for $1200. Very good terms can be arranged. Located close to Hopkins st. shopping dist.

VANDERKAR
1931 Fruitvale Ave. nr. Fthill Blvd

MUST SELL

5-rm., basement, garage, on cor., 1 blk. car, nr. S. P. This is a pick-up. E Z terms. Jones. 5320 Fairfax ave. F. 1790.

MELROSE HEIGHTS bung.—Modern 6 rms. and sleeping porch, corner lot 40x100; terms. Phone Fruit. 4806W, after 6 p. m.

MODERN bungalow, 5 rooms deep lot; two frontages. Call at 4418 Ygnacio ave

MOD. ARTISTIC bung., 71 Spring ave., off Lakeshore ave.; $8000, terms. Owner, Mer. 5416.

NEW BUNGALOW IN NORTH OAKLAND $500 DOWN

Two bedrooms, hardwood floors, basement and garage; rustic finish. In exclusive district near transportation and schools. Total price $4650 See Mr. Huber, 6042 Telegraph ave. Phone Humboldt 1909 or evenings, Humboldt 1823.

NEW LITTLE HOUSE

Here you are: 2 rooms and toilet; water, gas and elec.; big lot for chickens; move in for $50 down, $20 per month; full price $1550; in Berkeley, near Cedar st. Box M-181190, Tribune.

NEARLY new 4-rm. and slp. porch, garage, near sch., shopp. cor. in sun Fruitvale. $3200.; reas terms. Dallendorfer, 2219 Hopkins st. Fruit. 4700.

NORTH OAKLAND

3 rm mod. bungalow, cheap; near trains. 959 Arlington ave.

NR. Blvd. and 25th ave.—New bungalow, 5 rms., bkfst. rm., hdwd. flrs., tile sink, garage; only $4950. Phone Oak. 685 or Ftvl. 1377-W.

NEW 5 room cement bungalow and garage, upper Fruitvale. 2825 Montana. Fruitvale 3377W.

NORTH EL CERRITO—Four rms., sewer, gas, fruit trees, berries, $2100, terms. 900 E. Blake st.

NR. Grand ave. Key; shingle bungalow: 5 rms, bsmt: $4750. Oak. 685.

OWNER MUST SELL

5 rms. and breakfast nook. Brand new bungalow. All the very latest built-in features, large lot, garage, everything up to the last minute; 1 blk. to S. P. and cars. 2504 Grant st., near Dwight way. Berkeley. Price $5350, $500 cash, balance to suit. Owner on premises tomorrow.

ONLY $1700 FOR 4 ROOM HOUSE

$800 cash handles; 2 bedrooms and bath. Lot 55x230. Get busy, this is a sleeper. See Mr. Randall at tent office, Myran Bros., Inc., Maple ave. and Hopkins street.

ONE of my clients has just finished two houses, finds it necessary to sell at once. Will take $4500 and $4000. These are underpriced at least $800 each. Close to Foothill boulevard. Can explain in an interview the advantage of buying these for speculation. Box M165876, Tribune

Park Boulevard District

$7500—TERMS.

UNUSUALLY attractive home, very well built, finely finished, delightfully located.

SIX very large rooms and breakfast room, fine furnace, large basement, gum finish, many features, large lot. One of the finest panoramic hill views in the city. Owner, 1359 El Centro ave.; phone Fruitvale 6323W.

PIEDMONT BUNGALOW

6 room modern bungalow; gumwood finish. Wonderfully planned. All large rooms. Sun light absolutely cannot be shut off
$12,000.
Only takes $3500 to handle. Wonderful laundry room and garage. Furnace with keys in every room. Beautiful shrubs and flowers.

RALPH A. KNAPP
394 17th street.

PARK BLVD. DISTRICT

6-rm. rustic bungalow, large living rm; hdwd. flrs., furnace; lot 136x120, with oak trees, shrubs and flowers. Ideally located, beautiful view 1 blk to cars. This place, reduced to $5000 on terms, is a find. See Cal R. Manbert.

WHITE & POLLARD
1300 WEBSTER ST.
Lakeside 2700.

PIEDMONT HOME

78 Fairview; beautiful 8 room, view porch, strictly modern, up to the minute, open evenings 7 to 9. Phone Mer. 1044.

RIGHT DOWN TOWN $3500

Selling part of estate. Old 4 room house on 19th st, 25 ft lot. House of 5 rooms adjoining, $1200. For further particulars ask
WM. McANULTY
WICKHAM HAVENS, INC.
1510 Franklin St. Oak. 1750

OWN YOUR CAR

41—HOUSES FOR SALE—Continued

SACRIFICE

Live near Mills College. Beautiful view of hills. Will sell modern home 4 rms., bath, b. n.; hdwd flrs., lndry., lge. lot; terms. K car. Lorum station. Johnson, 4862 Calaveras. Phone Fruitvale 623.

Sell Your Property at AUCTION
If you want cash and immediate results, Phone or write
C. H. O'CONNOR & SON
Auctioneer
1102 Tribune Tower. Lake. 6493

SOMETHING DIFFERENT

A new 4 rms., hwd. flrs., latest built-ins, real old ivory finish, every joint is mitered and glued; special mill work; built by owner for a home; room in attic for two bedrooms; near school, S. P. trains and cars. $1600, $600 cash will handle.

4610 E. 14TH ST.

Fruitvale 2674. Eves. 4438W.

SACRIFICE, LEAVING CITY.
Beautiful cor. cement bungalow, 6 r. and gar. exceptional fine interior, nr. jct. Broadway and College ave. and Tech. High. Terms $500 cash bal. like rent, at 5135 Manila ave

Sell your property at AUCTION
If you want cash and immediate results phone or write
C. H. O'Conner & Son, Auctioneer
1102 Tribune Tower Lake. 6493

TAKE car, diamonds or clear lot on new 4 room bungalow 6821 E 14th.

UNUSUAL BARGAIN

This real home you will be proud to own; cement, 6 large beautiful rooms planned and built for owner; unusual appointments; large 75-ft. lot, beautiful lawn and fine view, nr transp. Only $75 [illegible] down. Oak. 1067. Eve. Pied. 1153W.

WILL BUILD HOME TO SUIT BUYER.
On beautiful homesite in Rockridge Terrace, 100 feet frontage Terms. Phone Fruitvale 3027J evenings.

$7850—TERMS

Buys 6 rms., mahogany finish; large breakfast rm.; piped for furnace, large cement basement, garage, large lot; in Park blvd dist. Fine location. Near all transportation.

M. R. Silva
1811 Park Blvd. Mer. 403.

$250 CASH DOWN

Buys a BRAND NEW 4 ROOM rustic BUNGALOW, right off of EAST 14th st. Bal. $35 mo. like rent.

GEO. L. YOUNG
1900 Telegraph Ave. Oak 4256

$750 CASH DOWN

Buys 5 ROOM COTTAGE, located on HOWE STREET; bal flat loan at 7%. FULL PRICE ONLY $4000.

GEO. L. YOUNG
1900 Telegraph Ave Oak. 4256

5 RM. BUNG., FTVLE.

High street, close two car lines; built 2 yrs; garage, breakfast nook, tile sink; gum finish and FURNISHED. Price $5500. Will take small down payment, lot or deed of trust. Owner, Box M155625, Tribune

$125 DOWN
5 days only; bal. $40 mo. incl. int; total $3577; 4-rm. bung.; occupied 6 mos.; in Broadmoor restricted dist; hdw. flrs., f. place; built-in features Owner, 995 Victoria ave., some furn. optional.

$1850 BARGAIN

5 rooms; large lot; close in; good neighborhood. Must sell quick [illegible] Realty Co., 406 15th st.

$250 DOWN—3 rms. and slp. pch., close in, nr. schools and trans. Price $3250. Austin, 3750 Foothill blvd. or Ftvl. 10.

$500 DOWN—5 rm. new bung, gar.; built-in features; ½ blk. 38 ave car line. Austin, 3750 Foothill blvd. Ftvl. 10.

$3000—5-R. COTTAGE; $1000 cash, bal. like rent; 5 rooms and garage, near Grove st. L 952. J. A. Sutton, owner, 1814 San Pablo ave.

$200 DOWN, bal. like rent; new 4 rms, bkfst. rm. All built-ins. hdwd. flrs., gar. Owner, F. 5490.

3 ROOM AND BATH $2075; $690 CASH

Concrete foundation, interior partly finished, 3 coats of white paint on exterior, lawn and fence; lot 37 by 120. Good proposition for carpenter or any one who understands building. Owner must sell and is sacrificing equity. Located in Hopkins street district, East Oakland. See Mr. Randall at tent office, Myran Bros., Inc., Hopkins street and Maple ave.

$250 CASH

Will give deed to either of these new bungalows. A 4-rm. stucco and gar; a 5-rm. rustic; 2 bedrms.; oak flrs thruout; modern and convenient; $250 cash; price $4500; $45 mo., including int. 6%. 1521 and 1560 86th ave.

WM. H. SIMS
Builder. Ft. 3602W.

3-ROOM BUNGALOW

This little home on large lot. all improvements, near schools, cars and stores, $2000; $500 cash. balance $25 per mo Armstrong. Oakland 9107 or Lakeside 8400.

4 RM. MOD. bung in Fruitvale by owner, $2350. Inq. 3893 McGee ave.

5-ROOM RUSTIC, NEW

Corner double garage, hardwood floors, fireplace French doors, reception hall, living room 16x20, laundry, breakfast room, portable buffet all built-ins, $6500, $2000 cash, $50 a mo Armstrong. Oakland 9107 or Lakeside 8400.

5-RM. new Spanish bungalow, garage; all modern; hardwood flrs, built-in furniture. E. Oakland. $3900, $250 cash, bal. like rent. Must sell. Owner, 324 40th st Pied. 6783 days; Berk. 3724 eves

3-RM. CABIN, fine view. $75 down, $10 a month. Pied. 7062.

5 RM. CEM. bung, N. Oak; hdwd. flrs., gar., lovely cozy home for $4750, only $1350 c, bal $40 mo. incl. interest. 2141½ San Pablo.

1439 EXCELSIOR AVE. A WONDERFUL SNAP

Five-room and nook bung., cement basement, sep gar, 1½ blks. Park blvd. car, nr. K. R., schools; easy terms Owner, Mer. 3533.

6 RM. bung., Lake dist., l. r. 15x28, $7850. Oak. 2208.

708 LONGRIDGE Rd.—7 rm. house, 2½ yr. old; view. Owner, Lake. 7694.

41A HOUSES WANTED

A HOME NR. TECH. HI. O. 2659.

ALAMEDA, 5 or 6 room house. Must be in good location and well built. Gar. State location, size of lot and full price. Box M 167718 Tribune

A 5 OR 6 rm. house in 4th ave or Park blvd., Shealey & Goard, Inc. Phone Fruitvale 3190 day or evening

A SPECULATOR will pay cash for any Eastbay bargains. Oak 1203.

CASH for business; res. prop. quick action if price is right. J. A. Sutton, 1841 San Pablo. L. 952

CASH for your bargain immediately. HENRY Z. JONES, Oakland 3430

MARMON TOURING car, model 34, cost $5400; perfect condition; looks like a new car; will take equity in house, lot or ranch; will assume big mortage Box M155779, Tribune.

MAXWELL Coupe, 4 pass., almost new, $800, $275 down; no brokerage, Chandler Agency, Dealer's Market, 3500 Broadway.

40 LOTS FOR SALE

41A HOUSES WANTED Continued

CASH for your equity in bungalow, house or vacant lot. Box M156702, Tribune.

NASH 6, 4 pass.; 1st class cond., late mod., $250. 4231 Howe st.; private residence, 1 blk. west of Pied.

PAY cash for small cottage East Oakland. 6521 E. 14th.

PRIVATE party pay cash to owner for bargain. Box M 169304, Trib.

42 BUS. PROPERTY

ALICE ST. NR. 19TH

5 years will find this property surrounded with stores, office bldgs. and front foot values shooting at $1000. A big profit certain. Price now only $15,000; income now pays expenses; $7200 cash will handle. Phone Mr. Ferguson, Lake. 1196, bet. 9 a. m. and 5 p. m.

A BUNGALOW GROCERY

Can be put on this corner and the 4-room house raised or set back and made into fine income. The price of $4500, with $1100 cash, is a bargain; 1 block to S. P. sta. See owner, 2530 Seminary ave.

A BUSINESS LOT

Cheap for immediate sale in fast growing section. Only $1575. Call 2878 38th ave Ftvl. 3852.

A $120 MO. INC. ON $9000.; 2 lg. 4-rm. flats; Pk. Blvd. Hts., room for 2 more. Fruit. 6253J.

BUSINESS PROPERTIES

BDW., TEL. AVE AND SAN PABLO FRONTAGES

We have some wonderful buys Properties that have never been on the market before.
Absolutely confidential

UPTOWN REALTY CO.
412 21st st Oak 1041

BROADWAY

New building under lease. Steady increase in value along this main street. Price $26,500 See Robert W. Caine, with JOSEPH E. CAINE, 323-26 First National Bank Bldg. Phone Oakland 2950.

Bargain—Retail Corner

Thriving shop. district; going business included. Owner, 4145 Foothill blvd

CLOSE IN, 10 yr. lease; apts, store and all furn., stock and buildings 214-218-224 11 st Must be sold immediately. Lake 6493.

CANDY MFG. business. Unusual proposition. Deal directly with owner. Box M165541, Trib.

DOWNTOWN SPECIAL

A fine downtown property, right near important developments and paying 8% net on 4 to 7-year leases Only $21,000 cash to handle Safe, sure and in line for big increase. Write or call at office. No telephone information.

KAAR-GOODIN CO.
388 17TH ST.

E 14 ST., 159 feet corner, buildings with income. Price $115 per front ft. Also 15,000 sq. ft. in rear, will sell both for $22,500, 8539 E. 14th st.

GROVE BUS Dist.—4 rm. cottage, fine shape, ideal raise, convert to stores. Priced for quick action. $3950; $1000 down. Act quick Whayne & Co., 3853 Grove. Pied 7173.

INVESTMENT ON SHATTUCK AVE.

A modern fire-proof building now leased. High class tenant operating established and paying business on the property. In direct line for big advance. Good corner lot. Shows excellent income of practically 10% net on total price of $16,000.

See MR. DURHING
Mason-McDuffie Company
Berkeley's Leading Realtors.
2045 Shattuck Ave. Berk. 200

MAKE $20,000

Large modern concrete building; 4 stores; second floor apartments; all hardwood, up-to-date; finest business section; Oak bank loan $23,000; equity $12,500 pays 24%; lot 70x130; act quickly; sickness. Frank J. Taylor; phone Oakland 950, Henshaw Bldg., Oakland.

MONEY MAKERS

Improved and unimproved East 14th St. property: Fruitvale district; lots just off E 14th st., $275 and up, $25 down and $5 per mo: here's a chance to double your money in a short time.

VINSON REALTY CO.
Ph. Fr. 4103 3548 E 14th st.

PIEDMONT Ave. District stores, leased; good income, $15,000. Owner. DWYER, 460 11th st. Oak. 3140

VERY CHOICE

CLOSE IN PROPERTY PAYING 12% GROSS NEW, GROWING LOCATION. TOTAL PRICE $30,000. An attractive investment that will appeal to the most discriminating buyer. Terms can be arranged.

CHAS. M. WIGGIN
17th and Franklin.

26TH ST. BARGAIN

Bet. Broadway and Teleg. Ripe for garage. Old building, 5 apts. paying good income. Wonderful speculative value. Price $9000. Terms. Owner G. D. McNames, Key Route Inn.

3 NEW stores, East Oakland, close in, rentals $2100 a yr., brick front, all under lease, lot 50x150, price only $21,000; watch it increase; a sure profit. Phone Mr. Ferguson, Lake. 1196, bet. 9 a. m. and 5 p. m.

50 FT. FRONTAGE on East 14th street near Fruitvale to be sold at a sacrifice. 3765 Piedmont ave Pied 6617R.

50 FT FRONTAGE on East 14th street near Fruitvale to be sold at a sacrifice. 3756 Piedmont ave. Pied. 6617R.

43 FLATS AND APTS

Artistic Apt. Off Grand Ave.

3 4s and 1 6, with 4 garages, oil furnace, electric ranges, every modern appt., no vacancies; one of the finest apts. in Adams Point, view of lake, nr. trains and local cars; $10,000 cash will handle. Investigate this at once. Mr. Ferguson, Lake. 1196, bet. 9 a. m. and 5 p. m.

2 FLATS, sell equity. 835 Athens

A SPLENDID buy; 4 3-rm apts., near 31st and Tel. ave.; 2 garages; lot 50x125, only $9500; half cash. W. E. JOHNSON, HENSHAW BLD.

A BARGAIN—2 flats, 6 and 5; near lake, $6000; terms. See Mrs. Birch, 628 Madison.

BROKER'S LOSS

Unfortunate circumstances forces sale of apt bldg. on Grove st. ALWAYS RENTED. Bldg. alone cost $17,000 Will sell for $18,500. $5200 cash necessary. T. Christian, 323 Fox Theater bldg Lake 80.

Bargain Home Apartment

Beautiful N. W. cor. apartment. Priced right and sold on easy terms No. 5203 Shattuck ave See owner or Andrews & Santana at 4111 Broadway, Humboldt 900.

DIMOND DISTRICT

Sunny corner lot, 2 six room modern flats; hardwood floors thruout Now rented for $135.
$11,500.
A real buy. Wonderful location. Will make terms. See

RALPH A. KNAPP
394 17th St.

OWN YOUR CAR

43—FLATS AND APTS. FOR SALE Continued.

FROM OWNER

New apt. house o. lake. Income $9000 yr., $55,000, terms. 1014 Washington st.

MUST SELL—North Oak., 2-5 rm. flats, 2 gar.; lot 50x100; rent one for $35, live in one. $4500; terms. Mr. Uberto. Lake. 149.

GRAND-STATEN

Fine apt. bldg. 24 rms., strictly modern; income $100 per mo.; for little more than cost of bldg.; very liberal terms; would consider clear lot or bung. as part payment. For all particulars see Mr. Somerville.

FRED T. WOOD CO.
417 15th st.; phone Lake. 243.
Open Sundays.

HERE IS SECURITY

AND A HANDSOME INCOME.

8 good 3-rm. apts., half of them furnished, on a 50-ft. lot running through the blk. (double frontage), located in a growing business dist., stores each side and across the street, assuring increased future value, at very reasonable rental; the net income now is over 10% on $35,000, will pay 20% net on equity of $10,000. Price $32,500; reasonable terms.

See TATTERSON with
FRED T. WOOD CO.
417 15th st.—Lake 243.

INCOME SNAP
272 Lakeshore blvd, two homes; little money would make them modern; 4-4 flats. A real investment. Lake 6493.

LAKE DISTRICT

Just off Grand ave., two five room strictly modern flats. Hardwood floors thruout. Breakfast nook Garage. Now rented for $125.
$12,500.
Will make terms to suit.

RALPH A. KNAPP
394 17th St.

SWELL 5 and 6 rm. fl. mod.; oak. fl., fine basement; close in, $8000. See owner, 2443 Valdez st O. 4397

60TH ST. FLATS

Corner lot 50x150; 15 room house, divided into apts INCOME NOW about $95 a mo. and with few alterations can be increased to $300 a mo. FULL PRICE ONLY $7750. will make good terms. GET BUSY and SEE.

GEO. L. YOUNG
1900 Telegraph Ave. Oak 4256

NEAR MONTGOMERY WARD.
8-room brick house; 3 complete rooms down and 5 up; also 5-room rustic cottage in rear; garage, large lot; a bargain for $7000, $1250 down, $65 per mo. Fruit. 1008W.

44 FACTORY SITES

"FACTORY BUILDING"

Will build Class C building, 7500 to 20,000 square feet. On spur track. Lease for 2c per month, or sell 1-3 down, bal. 6%. Phone Oak. 8262.
MARSHALL & BURKS
389 17th St.

MARSHALL & BURKS

REALTORS—BUILDERS
Buildings financed. Complete list of industrial properties.
389 17TH STREET. OAK. 8262

45 COUNTRY LAND

One line one month, $4.00.

A REAL BUY

Good well built 5 rm bung. Lg. lot, close in, $3400. Terms. Dallendorfer, 2219 Hopkins st. F.4700

3-RM. rustic bungalow, completely furnished; bath, electricity, running water; 2 sun decks. Redwood Canyon, in the heart of the redwoods, 5 min from Canyon Station on S F and Sac Ry., 15 min. to Oakland. Phone Piedmont 2114.

IF YOU KNOW LAND VALUES. You will want this 50 acre ranch—25 acres in prunes, all young trees, and 25 acres in alfalfa, 700 feet on State highway. Just 5 miles from San Jose. The finest farm land in Calif. This ranch will be sold at
AUCTION AUCTION AUCTION
Sat May 24th at 2 p. m. Sale at ranch. Plenty of water, $10,000 crop this year on trees. Beau 6 rm. bungalow. Known as the Cottle ranch. Look for the auction signs on property. This will bear investigating. Look it over, make us an offer. If you can't attend the auction the day of the sale, mail us your bid. Easy terms. Write for a catalog.
C. H. O'CONNOR & SONS, AUCTIONEERS.
1102 Tribune Tower, Oak.
Lakeside 6493

SMALL country home place near Oakland, commute station, school, stores, trees, piped water. Full price $350; nothing down, $10 per mo. R. R. Thomas, 324 40th st. Pied. 6783 days; Berk. 3724 eves.

SMALL FARM—$1700, $100 cash, $15 mo. 3 rm house level land; near trains and highway; at Walnut Creek. Phone Berk. 832

Take your vacation in your own car, this year.

WORKINGMAN'S HOME

at Hayward; full bearing orchard, new 3-room bungalow an dsleeping porch, level garden land; near depot; American locality Full price, $1800, $100 cash, $20 per mo. F Lyman, owner, 3751 Bdwy., Oakland. Pied. 1478, daytime.

WALNUT CREEK, ½ mi.; 12 a., 4 a. walnuts; water at 40 feet. Sacrifice $1250; loan $1250 can stand. Owner, P. O. Box 746, Oakland.

46 REALTY EXCHANGE

One line, one month, $4.00.

APTS., College and Ashby. Inc. $200. Want res. Lake dist., for equity $11,000. Owner, 2952 College

BARNUM & CO., THE EXCHANGE EXPERTS 1ST NAT. BK. BLDG.

BRING me your stocks; can exchange real estate for them. Lots homes, farms or business. 1017 American Bank bldg.

EXCHANGE 14 acres near Walnut Creek, $265 per acre. Merritt 3430.

INCOME

NEAR LAKE MERRITT AND GRAND AVENUE

WANT RANCH

$85,000.—Right near Lake Merritt and Grand Avenue. Modern apartments and garages. Close to Lakeview School and San Francisco and Oakland cars. A big lot, 100 x200, with big possibilities. Owner wants a good, clear ranch or smaller city property in Oakland, San Jose or Los Angeles to $40,000.
NO CASH REQUIRED!

E. B. SMITH or THOMAS P. BRENNAN
UNITED STATES REALTY COMPANY
S. E. Corner 14th and Webster
OAKLAND 651.

OWN YOUR CAR

46—PROPERTY FOR EXCHANGE Continued.

Pelton-Faustina

TRADE BARGAINS

APARTMENT DELUXE.
$60,000—A modern up-to-the-minute 3-story cement apartment. Building close to the university and College ave. One trade in a thousand. Just think, the owner will take good clear country or city property to $25,000, balance somewhat delayed. Ask for Mr. Phillips.

LAKE APARTMENT.
$45,000—A 3-story modern brick apartment. Building located near the Auditorium. An unusual opportunity to secure the equity in this close-in income property for that clear ranch or city property that you don't want. Balance only $27,500, and that is somewhat delayed. Ask for Mr. Williams or Mr. Olson.

CLOSE IN CORNER.
$20,000—A modern up-to-date home right close in on a main car line. It is a corner. Will consider good clear country or city property to $7500, balance some time in the future. Hurry if you want something good. Ask for Mr. Olson.

A REAL OPPORTUNITY.
$30,000—21 acres, finest soil in the Hayward district, close to the highway, full bearing apricots, 3-room house, garage and pumping plant. Bank loan of $12,000. Can be subdivided. Owner will consider part trade.

Harold J. Cowdrey
MANAGER
PELTON-FAUSTINA
Realtors
13th at Harrison
Phone Oakland 2142.
Opposite Hotel Oakland.

CHOICE 10-acre orange grove, near Los Angeles. Cost $15,000. Want Oak. property. Box M168457, Trib.

CITY OR COUNTRY PROPERTY FOR EXCHANGE. What have you? HAINS REALTY CO., Lake. 149

MARTINEZ RANCH of 35 acres in vineyard and fruit; good improvements: $18,000. Will trade for Oakland income. See owner at 5911 E. 14th st. Elmhurst 2771.

MODERN San Jose home for Oakland lot. Address owner, 465 Meridian road, San Jose

TRADE, sell 5 r. bung. E. 2883.

WILL TAKE lot as part payment 5 room modern home, gas, sewer, elect. light; wash trays, city water; good street. Price $3300. Melrose; 4 blks. to electric cars and S. P. local Call or write 1517 Franklin st. Phone Lakeside 1285.

WILL TRADE 4 room home in Broadmoor district for ranch. Snap. Pied. 2272; 670 Vernon st.

40 ACRES nr. Oakdale; splendid improvements, $8000 Will trade for Oakland. See owner at 5911 E. 14th st. Elmhurst 2771.

47 BERKELEY

BY OWNER

$150 DOWN

San Pablo—4 r., cement, built-ins; hdwd. flrs; near S P. Phone Berk. 6513W, 10 a. m. to 10 p. m.

CHANCE OF A LIFETIME

BEAUTIFUL 5 rm HOME on SUNNY cor. Hdw. flrs. Double gar., nr. city trains, schools. $3750. A few dollars down, bal. less than rent.

SEE RUSH REALTORS
2027 Allston way. Ph. Berk. 5874.

FOR homes and ranches at Hayward see H. R. Robinson 574 Castro St.

NEW!

5-room cement bungalow on Parker Tract, strictly modern, well built; lot 40x97; $4900; $900 down Phone Humboldt 1489.

47 ALAMEDA

BUY DIRECT FROM OWNER.

HIGH-CLASS MODERN HOME

IN ALAMEDA'S RESTRICTED DISTRICT.
ON THE BEACH WITH LOTS OF SUNSHINE.
REDUCED
FOR QUICK SALE
$12,000
PHONE ALAMEDA 3091.

47 HAYWARD

Ideal country home, 3 acres; 5 room house, large sleeping porch, pantry; electric light; open fireplace; ample supply spring water with tank and electric pump; running creek; plenty of wood; chicken house, brooder house; garage; 5 minutes from Hayward. Apply owner. West Place, Woodrow avenue, Kelly Hill, Hayward. Principals only. Price $7500.

LOT 80x250

Level, sandy loam on full macadam street; cement curb and gutter; city water, sewer; 2 blocks to street cars; close to schools; neighbors making good living from chickens and squabs on less land; some fruit trees in rear of lot; $50 down and $36 a month, if sold at once will charge no interest or taxes for one year. C. M. Doolittle, P. O. Box 71, Oakland. Phone evening, Ftvl 1300W.

MY ORCHARD HOME AT HAYWARD

$20 per month, $100 down, bal. $1700. 8-year-old apricots, 4 room bungalow, contains 3 rooms and slp. porch, 1 blk. to school and 4 blks. to S. P. station. Call or write 1517 Franklin St. Phone Lakeside 1285.

100x246

2 room house, gas, electric., and city water all there, near car line. This land produced $2500 an acre in strawberries for 7 years If you want to start that little country home place, then be sure and see this. Price $2200, terms $200 down and $25 a month Doxey, corner of E. 14th st. and Castro Valley road, near Hayward.

75x234
Front half in beautiful, bearing apricot trees. Currants on back of lot. Owner will sell it on terms of $14 per month. If you want a really desirable country home site you'd better phone me this evening. Pied. [illegible]924J or write P. O. Box 236, Oakland, Calif.

$250 TAKES IT

1 a. eqpt. going chicken ranch 5 room house, 1½ mi. Hayward. 5281 Foothill Blvd.

50—STOCKS, BONDS, INVESTMENTS

EAST Bay Title Insurance Co. stock for sale. Nat M. Crossley, 1125 Jefferson st. Oak. 718.

52 MONEY LOANED

A—MONEY TO LOAN

California Mutual Building and Loan Ass'n.
390 17th st., at Franklin
Phone Oakland 2108.

OWN YOUR CAR

52—MONEY LOANED ON REALTY
Continued.

ANY AMOUNT—AT ONCE
ON
IMPROVED REAL ESTATE
Wachs Bros.
7TH FLR., OAKLAND BANK BLDG.

A.V.LONG LOANS ON real estate. Largest and OLDEST ESTABLISHED CLIENTAGE IN OAKLAND. 1436 Franklin.

A— MONEY LOANED
Ralph A. Knapp, 394 17 St.

FLAT, installment and building loans made at reasonable rates. F. F. PORTER CO., 411 15th st.

FOR LOANS CALL ON
JAS. S. NAISMITH
103 BACON BUILDING.

I will buy good contracts. First and second deeds of trust. Geo. W. Butler, 1106 Broadway

I BUY 2nds. Ensign, Fed. Rlty. bldg

KOENIG & KROLL
Established 1879
Loans on real estate. Contracts bought. Room 202, Bank of Italy bldg. Phone Oakland 258.

PLENTY OF MONEY
to loan on new homes; prefer Lake dist. or Piedmont. See
FRED T. WOOD CO.
417 15th st.; phone Lake. 243.

LOANS on improved property, 6%. Money always available. M. A. Camp, 308 12th st. Lake. 2517.

$2000, $2500, $3000, $4000 to loan on improved Oakland real estate. 1530 Franklin st. Fruit. 2655J.

52A—MONEY WANTD ON REALTY

FIFTEEN hundred, first mortgage, on new East Oakland bungalow. Box M168462, Trib.

SECOND mortgages for sale at a good discount. Fruit. 5490.

7%
FIRST MORTGAGES
We have handled many millions of dollars of mortgages for our clients over a long period without loss! no expense to the lender; we have loans available ranging from $2000 to $14,000, secured by properties worth two and three times the amount of the loans. We shall be glad to show prospective lenders the properties and give further details on application.

Mortgage Loan Department
MASON-McDUFFIE CO.
2045 Shattuck ave., Berkeley Cal. Phone Berkeley 200.

$1500 FIRST deed of trust on cottage worth $4000
2000 1st deed of trust, 7% on cottage worth $4500. J. A. Sutton, 1844 San Pablo ave. L. 952.

54—MONEY LOANED ON PERSONAL PROPERTY, SALARIES, AUTOS.

AUTO LOANS
CONTRACTS PAID UP AND MONEY ADVANCED. PAY WHILE DRIVING. PAYMENTS REDUCED. CONFIDENTIAL: NO RED TAPE. ASK FOR MR. PHELAN AT THE AUTO LOT, 1970 BROADWAY. TEL. LAKE 6468. OPEN EVEN.

LOANS — $10 to $50; confidential 305 1st National Bank bldg.

QUICK MONEY—$15 TO $100 Anyone steadily employed without endorsers or publicity. 819 Chronicle bldg., 690 Market st., S. F.

[illegible] MONEY — no red [illegible] ne. Superior Auto Co., 19 and Teleg

THE San Francisco Remedial Loan Association, 932 Mission st., cor. Mint ave., opposite U. S. Mint. Phone Kearny 5349. Money to loan on pledges and diamonds, watches, jewelry and other articles of value at 1 per cent per mo. Money to loan chattels, consisting of household effects, furniture, pianos, etc., at 1 per cent a month on unpaid balance, 5 per cent fee. Transactions held confidential. Chattel loans also made in Oakland, Alameda and Berkeley

DO YOU NEED CASH?
No long-drawn investigation, bring car and money is yours; charges low; service good; also money advanced while car is being sold if desired or will buy your equity. See us before you sell. 2323-2329 BROADWAY. Oak. 1614.

MONEY LOANED ON DIAMONDS AND JEWELRY
At California's largest pawn brokers
DIAMONDS JEWELRY
MONEY CALIFORNIA LOAN OFFICE LOANED
WATCHES FURS
835 BROADWAY, OAKLAND CAL.

55 LODGING HOUSES
One line, one month, $4.00.

ALL MONEY MAKERS
17 ROOMS: all in 2 rm. apts.; neat as a pin; all occupied: house CLEARS better than $200 a mo.; rent only $125 mo. with good lease; $1500 cash will handle, bal easy mo. payments.
29 ROOMS, located easy walking distance; extra neat and clean; rent only $130 mo. with good lease. FULL PRICE ONLY $2400. GET BUSY. THIS IS A SNAP BUY.
11 ROOMS, located 3 blks. of our office; low rent with good lease. FULL PRICE ONLY $650.
NOW IS THE TIME TO BUY. ASK TO SEE OUR COMPLETE LIST FREE AUTO SERVICE.
GEO. L. YOUNG
1900 Telegraph Ave. Oak. 4256

A—10 year lease on apts. and stores including furn., building and stock to be sold at aucton, 214-218-221 11 st., Monday, May 26, 11 a. m. Sale held at property. C. H. O'Connor & Son, Auctioneer, 1102 Tribune Tower. Lake. 6493.

A SQUARE DEAL
Where you see the square
1740 Franklin. F. H. Lee, Realtor
APARTMENT HOUSE SPECIALIST
Oak. 9562 Open eve and Sun

A 13 RM., 28th and Tel.; 2 garages, $1650, ½ cash; 3 yr. lease; nets $90. Lee, 1740 Franklin.

FURN. APT. house with 12 rooms. Call at 534 Tenth st., opposite Free Market, between 1:30 and 4 o'clock.

HSKP., 20 rms., $1500; 3 yr. lease, close in. F. H. Lee, 1740 Franklin.

$1300—NETS $75
12 rms., apts.; well located, good cond.; cheap rent. Bargain Orcutt & Co., 207 Syndicate bldg., 1440 Bdwy.

50 RMS., MOD. APTS.
Nets $375; 1st class loc.; lease; splendid condition. Price $8500. Consider mod. bung. and some cash in payment. Orcutt & Co., 207 Syndicate bldg., 1440 Bdwy

$2000—LAKE DIST. APTS.
60 mod. rms.; lease; rent $500; income $1050, to be sold at once. Sickness. Orcutt & Co., 207 Syndicate bldg., 1440 Bdwy.

17 RM. APT.
New furniture, 6 apts.; private baths, wall beds, sep. meters, etc. $100; $1000 handles; lease Mrs. Von, 1522 Franklin.

11 RMS., 13th and Webster; 2 garages; large yard; $1150; rent $70. Nets $75. Lee, 1740 Franklin.

21 RMS., $1600; 3 blks. City Hall; 5 yr. lease; good income; 3 garages. F. H. Lee, 1740 Franklin

SINGLE apts.; lease and furniture. Ideal location, $850. 823 12 st.

OWN YOUR CAR

56 BUSINESS OPP.
Advertising grouped by article as shown by first word.
One line, one month, $4.00.

AUTO TIRE SHOP
and General Repair Business
ESTABLISHED 11 YEARS
County rights for accessory that will net handsome income. Sale price $1000. Investigation invited. Don't overlook this. See Mr. McCarthy with Myran Bros., Inc., Tanscott bldg., 1916 Broadway. Phone Lakeside 8400.

AUTO PAINTER would like a partner in his estab. auto paint business; have fine loc.; full equipment; prefer man who is handy with brush if not experienced painter; can draw $50 week and half profits mo.; $600, terms.
RELIANCE REALTY COMPANY.
472 19TH STREET.

AUTO FENDER SHOP
Expert fender and radiator mechanic wants man to share ½ int. in estab. and well paying shop loc. in large garage; no experience req. if willing to work and learn. Can draw $6 day, split profits weekly; $300 cash req. Inquire rm. 405 Easton bldg.

AUTO repair business; established 7 years; Webster st. location; clearing better than $600 mo.; going east and will sacrifice for less than $1000. This is good lease. See Mr. McCarthy with Myran Bros. Inc., 1916 Broadway, phone Lakeside 8400.

AM interested in securing the services of young man who will put in full hrs. learning Calif. top building; work inside or drive advertising car; earnings will be interesting to good worker; small investment. 1965 Telegraph ave.

AUTO REPAIR shop partnership; loc. Berkeley. Will teach trade and go 50-50; $300 cash handles. H. HELM, 408 12th st., room 202.

BAKERY PARTNER WANTED
Lady wanted to share ½ int. in well estab., profitable bake shop; need not be experienced as owner will teach you; this is a new and up to date business. An excellent opportunity; only $250 req. Meet owner, rm. 405 Easton bldg.

BRANCH MANAGER—Opportunity to net upwards of $600 per month. Sales experience desirable, but not necessary. Small amount of capital required. Full particulars from C. H. Ellingsen, 3545 East Fourteenth st.; Fruitvale 4550.

BATTERY station, modern equipment and stock; service station location; low rent. Sac.; make offer. Apply on premises, 5401 E. 14th st.

BUTCHER space in downtown corner, loc. in established market, reas. rent. Box M223706.

BATTERY SHOP, est. 8 years. Sacrifice, going east. 465 Hobart st.

Confectionery, Lunches
SCHOOL STORE
Draws from 3 schools; doing $25 day up; rt. $35; good. Mrs. Von, 1522 Franklin st.

COTTAGE grocery, confectionery, cor. Loc., next to school near S. P. Sta.; 4 living rms., small amt. cash. Owner 5019 E. 14th st.

CASH buyers waiting for all kinds of business. No publicity, strictly confidential. List now, Risner, 547 16th st. Oak. 322.

DRESSMAKING Shop — Reasonable rent Desirable loc. Established clientele: $350 fully equipped. Box M169995, Tribune.

ELECTRIC DEPT.
In garage, stock and equip. invoice around $1800; cl. $200; rt. $35; lease, good. Mrs. Von, 1522 Franklin st.

FURNITURE STORE—Best location in Oakland, doing a business of $50,000 a year, getting better every month, offers half interest party who qualifies for $5000. Good salary besides profit. Will make handsome income. The future is unlimited. You pay nothing for good will as stock and equipment will invoice price asked. Book open to bona fide buyer. See Risner, 547 16th st.

FLORIST business for sale, 3355 E. 14th st., Oakland.

GARAGE, fire-proof, partner wanted; storage 30 cars. Gas, oil service, auto repair dept., sub-agency well known cars. Business is growing, cannot depend hired help. Duties easily learned, dandy proposition; $700, half cash, where you can draw $50 per week, balance pay out of profits. See MR. McWILLIAMS, 1801 TELEGRAPH AVE., OAKLAND.

GROCERY, cash family trade; 4 living rooms, bath, garage; good lease; close to school and large playground. No night and no Sunday trade. Estab. five years. Price $1200, half cash. Invoice more money. Trial given. See LUBECK'S, 1801 TELEGRAPH AVE., OAKLAND.

GROCERY SNAP
Fruit, soda fountain, candy, cigar, tobacco. Well stocked. Fine location near ball park. Living rooms. Owner. Ph. Lake. 7409.

GROCERY, BERKELEY
Near large school; doing $40 to $50 day, 4 rms.; rt. $50. Pr. $2500. Terms given. Mrs. Von, 1522 Franklin st.

GROCERY BARGAIN
$800 handles, prosperous store; doing $40 to $60 day; 15 yrs. estab.; rt. $35; lease. Investigate. Mrs. Von, 1522 Franklin st.

GROCERY SNAP
Cash counter trade; av. $50 a day; rent $35 mo. This store can do $150 a day to party taking on secured credit. Wonderful buy for anyone looking for good store with big future. New stock, no expensive fixtures to buy; full price $1250. Trial given. See me at once. RISNER, 547 16th st.

GARAGE and auto repair shop PARTNERSHIP, BERKELEY — Owner is expert mechanic; prefer man mechanically inclined and handy with tools. Can draw $50 week wages and half profits mo.; $650, terms.
RELIANCE REALTY COMPANY,
472 19TH STREET.

GROCERY store; Foothill blv.; corner; clean stock and fixtures; doing $2500 mo.; will invoice. B. H. Shaw, 3450 Foothill blvd

GRO and vegetable, good location; living rooms; paying business; reasonable rent; sickness reason for selling. 5509 Telegraph ave.

GROCERY with living rooms, mod. Stock must be sold, leaving town. A bargain if sold at once. 4301 Grove st.

GARAGE and auto service business, paying big; doing $2000 business. Want good partner that knows the work Lake. 783.

GROC.—Corner bungalow grocery, large lot, new bldgs., good business. Particulars at 1901 103 ave.

GROCERY stock, building and lot 75x50. Fruitvale 4446W.

GROCERY—Best barg. in Oakland. Must sell. 537 E. 12 st.

GROCERY, delicatessen, lunch, living rooms $500 cash. 801 22d st.

LUNCH COUNTER in the best market in San Francisco. Dandy place for man and wife. Doing good business. Price $700. Long lease. Low rent. Call J. Gomez, Oak. 1172 at 9 p. m. Monday.

LUNCH COUNTER—Fine location, very cheap rent, will prove a clearing of better than $400 a mo. before you invest. See this before you buy; full price $650 cash. Trial. See Risner, 547 16 st.

LUNCH counter and restaurant under a lge. hotel; 3-yr. lease; rent $30 mo.; seats 30 people; $300 handles. RELIANCE, 472 19th Street.

LEASE on a new auto salesroom on Berkeley Auto Row. Call Berkeley 699.

MUSIC STORE for sale; good loc. and good trade. Cash or terms. Write Box M165684, Tribune.

56—BUSINESS OPPORTUNITIES
Continued

NEWS agency for sale, including stand and rent of taxi stand. Good paying substantial business in one of best towns near S. F. Priced reasonable. Address Owner, 3910 40th st Sacramento, Cal.

NOVELTY business partner wanted Income assured. Unusual offer. Box M168732, Trib.

PARTNER, take active interest road business; substantial investment; exp. not nec. Box M169778 Trib.

POOL room. 475 8th St.

RESTAURANT sale or partner; $100 on terms of $10 cash and $10 monthly. 581 7th st.

RESTAURANT equipment complete Here's your chance. 877 20th st.

RESTAURANT, good bus., living rooms with bath, 539 E. 12th st.

RESTAURANT for sale, $1750. Box M169493, Tribune.

RESTAURANT, a snap, 492 6th st.

SOFT DRINKS, root barrel, bakery, light lunches, cigars, tobacco; living apt. furnished; on the highway; easy to clear $200 per month. Price $650, terms. Located in live town. See MR. PERRY, 1801 TELEGRAPH AVE., OAKLAND.

SCHOOL STORE—All year business; receipts $40 daily; rent $55, inc. living rms. Price only $2000. O. H. Cope Co., 479 19th st. Tel. Oak. 2934.

SCHOOL store handling candies and light groceries; rent $15, includ. 2-rm. apt., yard, $250 handles. Mr. Bee, 408 12th st., rm. 202.

56A—BUSINESS OPPOR. WANTED

WANTED to buy ½ interest in paying gas and oil station, must give trial. Box M 168419 Tribune.

60 MISCELLANEOUS
FOR SALE
Advertising grouped by article as shown by first word.
One line, one month, $4.00.

All New Lumber Reduced
Construction $15 to $25; rustic, flooring, T and G., fancy finish, $30 to $45 a 1000 ft. New doors and frames reduced. Used lumber 100,000 ft., $10 to $20. Windows 25c and up. Wallboard and chicken wire cheaper. Plumbing, baths, toilets, sinks, pipe fittings at actually half what you expect to pay. See our manager, P. A. Dolan, this week for bargains.
DOLAN WRECKING, MILL & LUMBER CO.,
2149 E. 14th St. Phone Merritt 111

AUTO knitter, 1234 12th ave.

BUILDING material cheaper; 10x16 garage, $25; 2-room house, complete, lumber, doors, windows, nails, sink, all complete, $88. See Dolan, 2149 E. 14th st. Merritt 111.

BICYCLES—Dayton, Ivor Johnson; terms. Second-hand bicycles $10 up. Repairing. Wheel goods. E. C. Harrell, 2014 Teleg. Lake. 6021.

BABY BUGGY, Lloyd; good condition; also Oriole. Pied. 6639J.

GOLDEN CARROT FLOUR
PURE FOOD FOR HEALTH OF THE GOLDEN STATE
Use same as any flour. Carrot breakfast food, carrot flakes, carrot fig nuts, carrot baby food, carrot pancake or waffle flour, cream of carrot malt, pastry puddings, cake and bread, etc. Ask your grocer. W. R. Wrest Co., Oakland, Cal.

GARDEN HOSE; 8c foot up; also belting; all sizes. 813 Bdwy

LUMBER 1x4 rwd. T. & G. $35 M. 1x4 flooring, $35. 1x8 rustic, $35; 1x10 cove rwd. rustic, $40; 2x3 to 2x12 dimension, $25; material for 10x16 garage, $37.50.
RISCHMULLER LUMBER CO.
7919 E. 14th st. Elm. 1716

MANURE, rotted; fine, dry, rich; six sacks for $2.50. Pied. 8979W.

MANURE, etc. Trinidad, Pied. 5314W

MILL blocks, 25 sacks $4. M. 3982.

NURSERY stock in POTS. Safe to plant any time. Ashby Nursery. 2906 Ellsworth, Berk. 1476.

Old Stamps Buy, sell Collections C. Emery 1018 Bdw

SEWING MACHINE SALE
$5-$35; perfect machines; easy payments. Storage Co., 623 14th st.

SASH, doors, screen doors, glazing, full line, low prices. Kavanagh Bros. 1151E. 12th St. Mer. 4107.

SEW. machines, new, used, $5 up. Rented, repaired. 3824-9251 E. 14.

Water Heaters, Copper Coil
$9.75; large size sinks, $4 up, in-built tubs (w. e.) as is $35. Gus Thaler, regis. plumber, 7th-Fkln st

SEW. MACH., good, $7.50. 614 14th st

WHEEL CHAIR; chain drive. B. 4254J.

Water Heaters, Copper Coil
$9.75; large size sinks, $4 up, in-built tubs (w. e.) as is $35. Gus Thaler, 7th and Fkln.

60A—MISCELLANEOUS WANTED

AA—CLOTHING BOUGHT
$7.50 up for men's suits, guns, jewelry, trunks, etc. Call any time. Golden West Clothing Co., 539 8th st bet Wash. and Clay. Lake. 4185

BABY BUGGY; wicker reed; high chair. 2214 Alameda ave., Ala.

BOOKS bought by Hardy. Lake 7559.

BUY ANYTHING. Will call O. 6731.

Diamonds and gold wanted for making jewelry.
H. Loeb, Manufacturing Jewelry, 467 13th st. Rooms 26 and 27.

62 BUSI. EQUIPMENT TYPEWRITERS, ETC.
FOR SALE—REPAIRED

BUTCHER'S fixtures. 4302 West st.

CASH REGISTERS, SCALES, ETC. 384 12th street. Oakland 70.

CORONA typewriter, almost new, $30. 2674 Parker ave., Oak.

DESK Desk and Chair at exceptional low price. 516 13th St.

DESK, combination roller top and typewriter, swival chair. 915 Bdy.

DESKS, chairs and files, used, for sale. 1539 Webster st.

LARGE mirrors, linoleum and restaurant outfit. Pied. 507; 4084 Piedmont ave.

NAT'L register, Bx. M 167066 Trib.

SCALES All bargains, easy terms. Rebuilt Dayton Angldile Toledo scales. 824 12th st., opp. Stadium Garage. S. & F. R. Gray.

OFFICE furn. 807 Trib. Tower.

SAFE for small business; cheap. 1526 Franklin.

SAFE, show cases, store lamps, art tables, china case, etc. Must be sold at once, 1358 Park st. Ala.

SHOW cases office fixt., 729 Clay st.

SODA fountains cheap. 481 7th st

TYPEWRITERS sold, rented, repaired, inspected, exchanged; complete service of every kind for typewriter users. Remington Typewriter Co., 317 13 st., O. 8541.

TYPEWRITERS RENTED — Factory rebuilts, all makes, sold $5 month up. Bay City Typewriter Co., 1521 Franklin. Oak. 4993.

TYPEWRITERS, large selection all makes, used, rebuilt; easy terms. We rent, repair. Oakland Typewriter Exch., 581 16th st. O 9219.

TYPEWRITERS—Will sell Remington and Corona cheap [illegible] shape. Call Townsend Advertising Service, 357 12th st.

UNDERWOOD
and all other makes.
SOLD AT $5 PER MONTH.
WHY PAY RENT?
Guaranteed factory rebuilt like new. Five years' (FREE) service.
TYPEWRITER GUY,
15th and Franklin. O. 9264.

OWN YOUR CAR

62—MUS. EQUIPMENT FOR SALE
Continued

STORE, office fixt. H. M. B., 735 12 st.

62A BUS. EQUIPMENT WANTED

HIGHEST prices for office furn. and office fixtures. Lake. 5053.

63—MACHINERY, BOILERS, TOOLS

36-IN. BAND SAW
Fully guarded. Jackson Pattern Works. 251 6th street. Lake. 7183.

65 HOUSEHOLD GDS
FOR SALE—REPAIRED
Advertising grouped by make as shown by first word.
One line, one month, $4.00.

AT a price you can aford, we can furnish your home completely with distinctive furniture Our own upholstery dept. makes to order the better kinds of Chesterfields Our used dept. will accept your old furniture in exchange at full value.
Open evenings.
"LAFFERTY'S"
2148 Telegraph Ave. Lake. 2428

BARGAIN
Selling elegant furn. for 4 rooms cheap. 1007 Central Alameda; principals only.

BERK. APTS.—Walking distance U. C., furniture included, lot 45x145; net income $200 per mo., price $14,000. 2831 Telegraph ave.

BEDS—"California" wall beds solve the sleeping prob. apt or home; $26 up; 165 13th st. Lake. 1184.

BEDS, springs, pillows, new mattresses at factory. Stromgren & Son, 832 27 st. O. 3341.

BED, Amer. wal., springs and rug, $25. A. B. C. washer, $50. Berk. 2324W.

BKFST. SET, new, 3 colors, sml. Chinese rug, 10 Linda ave., A car.

BED, spring mattress. 591—7 st.

BDRM., brkfst. set. Lake. 7094.

CHESTERFIELD set; walnut and ivory h. r. sets; 8 pc Italian Renaissance din. set; rugs, tables, lamps; house for rent. 1822 E. 15th st.

CHESTERFIELD set, 3 pc. mohair, $175. Pied. Furn. Co. sells for less. 3863 Piedmont ave.

CLEANER, Sweeper-Vac.; new 45 pc. set dishes given with it. Lake. 3477.

CHESTERFIELD set, taupe and rose mohair, $250. Sets made to order, filling guar. 875 31st. Pied. 3225.

CHESTERFIELD 3 pc. set, spec. $115 Christiansen Upholstering Co., ? furn., 2624 San P. Lake. 5140.

CHAIRS, fumed oak, 3; enameled bed, camp.; nearly new; reas. Call bt. 10 and 4. 1430 Pearl; Ala.

CHINESE rugs. Phone Ala. 1205J.

FURNITURE beautiful 6 rm. home included: Queen Anne walnut (2 tone) dining set; Dolly Varden and ivory bedroom suites; 3 pc. Chesterfield set, davenport, table, floor lamp, beau. rugs, etc.; like new, cheap. Mrs. Kemp, 2143 9th ave.

FURNISHINGS complete of 7 room house. Must sell this week. Near City Hall; good rooming house district; house for rent or lease. A snap for somebody. Phone Fruit. 5399.

FURNITURE, rugs, stoves, linoleum, etc., guaranteed saving to you because of our low rent; terms if desired. E. Bercovich & Son., 531 8th st.

FURN. all kinds warehouse price; terms. Cross, 2501 S. Pablo. L. 6530

FURN of 6 rooms cheap; flat for rent. Information 827 19th st.

FURN. of 5-rm. house; sacrifice for cash. 1715 Wood st., Ala.

FURN., big lot, cheap. 735 12 st.

FURNITURE of 5 rm. flat, reas. May rent flat. 5907 Teleg.

FURNITURE, new and second hand, cheap. W. J. Daly, 1300 E. 14th st

FURNITURE 4 rooms for sale, reas. House for rent. 1615 34th ave.

MONARCH comb. stove shop, ranges, perfect cond., $75. 565 16th st.

MAHOG. settee and chair $12; walnut dresser and chiff., $50; mahog. rocker, $8; blue 9x12 Wilton, $65. E. 2763 Orange Ave., nr 23rd Ave.

MATTRESSES, 40 lb. floss felt $14.95; 40 lb. cotton $8.95; also remade; day serv. 569 16th st. Lake. 6096.

MATTRESS, new, 40 pd. pure silk floss, $18.50; Axminster rugs, $20, Robinson Auction, 568 18th st.

RUGS, used; 1 12x15 Smyrna rug, good cond.; 12 9x12, 1 9x12 B. Brussels, good as new, blue and gray; small rugs. Bargains in used furniture. Call at once, 957 E. 12th, cor. 10 ave.

RUGS, NAVAJO, direct from reserv. 5428 Wadean pl., Ftvl. 6405-J.

STOVES
We are closing out at low prices complete line of Westgate-Buck's Combination Gas-Electric Ranges; all new. Wonderful bargains. Phone Fruitvale 3700. Ask for Rowell, 47th avenue and E. 12th st., Oakland.

STOVES—3 burner Florence oil stove; Glenwood coal range with water back; small heating stove; all in perfect condition. Phone Humboldt 79.

SEWING MACHINE, Singer drophead, $40. 1648 68 ave.

VACUUM CLEANER—If you wanted a vacuum cleaner and have not been willing to pay $60 to $75, for same, we agree with you. These prices are too high. You can get a vacuum with 1-6 horsepower motor, all aluminum and adjustable brush. This vacuum is of national fame, has a speed of 9000 revolutions a minute and is guaranteed by one of Oakland's largest concerns. The best part of it all is that we can supply you with one for less than $10. Terms if desired, of $4 a month. If you would like a trial of this exceptional cleaner, call Lakeside 1 and call for the Vacuum Dept. No obligation to buy.

VACUUM Sweeper Vac. $29. Guaranteed. 1701 Bdwy. O. 6678.

WATER HEATER, fire basket, bed, springs, davenport, chairs and small table; W. E. washer. Pied. 3096W; 691 65 st.

WASHER Apex copper tub full cabinet, like new, sacrifice, leaving town, call 3859 Piedmont ave.

65A—HOUSEHOLD GOODS WANT'D

AT DAVID BERCOVICH'S you get more for your furniture and household goods than you get elsewhere. 1007 Clay. Oak. 520

CASH paid for furniture and junk. Call anywhere. Piedmont 3680J.

FURNITURE, rugs, etc. Lake. 8582.

GROTE Buys your furn. rugs, top prices. 1813 S. Pab. L. 4929

FOR better prices on your used rugs and furniture. Oak. 3363.

W. H. EDWARDS & SONS
Buys more, sells more, pays most. Furniture, rugs, pianos, household goods, any quantity.
LAKE. 5053

66 MUSICAL INSTR.
FOR SALE—REPAIRED
Advertising grouped by article as shown by first word.
One line, one month, $4.00.

ANDREW KOHLER player, mah. case, 88 note; new $650, now $258. 575 14th st.

BURBACH, walnut case, wonderful piano for a student, $167. Kohler & Chase Bargain Basement Rooms, 535 14th st.

BANJO, Orpheum No. 1; a fine instrument, in best condition; terms. Rm. 408 Bank of Italy. Oak. 221.

OWN YOUR CAR

Own your Own Car
And Take That Fishing Trip You're Longing For.

84 AUTOS FOR SALE
Advertising grouped by make as shown by first word.

DON LEE
USED CAR DEPARTMENT
24TH AND BROADWAY OAKLAND.
61 CADILLAC (5-Pass.) SEDAN $2250
Rebuilt, repainted and guaranteed.
59 CADILLAC COUPE...$1900
Has only been driven 13,000 miles. Repainted and guaranteed.
BUICK SEDAN......... $1350
Overhauled and repainted.
We have Cadillacs in all body styles and year models.
Terms and we will take your old car in trade.

AT 526 E. 12TH ST.; Merritt 5622—
1921 Ford tour.; s. s. d. r. $175
1921 El Kar 215
1921 Maxwell 125
1919 Studebaker rdstr. 150
1921 Olds 8 385
Cord tires, wings, motometer.

A—DIAMOND or phonograph taken as part pay on auto. Lake. 1507.

BUICK, 1921, 6 cyl. trg.; overhauled, repainted; sacrifice. Pied. 751.

BUICK or similar car. Must be bargain. Box M168740, Trib.

BUICK 4 sedan, 1924. Brand new, won at Eagle carnival, $1650 cash. 2474 26 ave.

BUICK, 1923, 6 cyl. touring; exc. cond.; sacrifice. Pied. 6822W.

81 TRACTORS TRUCKS

A BARGAIN
New one ton truck chassis, popular make. Terms to suit. Call Ala. 1009J.

DODGE screen, 1923; good cond.; 5 good tires; reas. 1601 Ashby ave., Berk.

DODGE screen delivery, $250; terms. 1971 Broadway.

FORD 1 ton truck, 1923; special transmission; Hercules canopy top body. A real buy, $350. 1418 Webster st. Mr. Gross.

MACK truck and trailer late '22 mod. Fine cond. Pied. 2889J

TRAILERS. Wood Bros., 6 & Fallon.

LIGHT TRUCKS AND DELIVERIES
Buick, 1924, Screen Delivery, one month old, practically new; a real bargain.
Only $775.00
Ford, one ton, all new pneumatic cord tires, body cab $200.00
Dodge, 1921, Screen Delivery $500.00
Reo, 1919, Speed Wagon, reconditioned, repainted; has all good tires.
See this $375.00
Reo Speed Wagon, closed cab stake body (Gold Seal Reo), has new battery, new tires, has been repainted, rebuilt and is guaranteed $1075.00
REO MOTOR CAR CO.
Used Car Dept.
Open every Evening and all day Sunday.
2513 Broadway. Ph. Oak. 1311

82 AUTO FREIGHT

COTS, rack, new. L. 3423, Apt. 2.

DUMP TRUCK for hire. B. 3447.

83 AUTOS FOR HIRE
WITHOUT DRIVERS

AUTOS, TRUCKS, RENT
You drive. L. 203. 12th and Oak sts

AAA— NU-KAR RENT
ALL NEW CARS
$5.00 PER DAY
Studes, Hups, Chandlers, Dodges. Fords and Chevrolets $4 per day. Phone Lake. 783 for reservations. 160 12th st., at Madison.

COMFORTABLE coach, quiet driver. Tel. Morgan, O. 1969. 8-9 a. m.

BATES FORD SERVICE
FORDS WITHOUT DRIVER
OAKLAND 635. 180 12TH ST.

4 CYL $3.50, 6 cyl. $5 per day. 79 12th st Phone Oak 5360

84 AUTOS FOR SALE
Continued.

"ASK THE ENVELOPE" AND KNOW THE TRUTH ABOUT
HOWARD USED CARS
Old Sol beckons the straw bonnets. Moth balls, cobwebs and dust must go—summer is here. And with summer comes the lure of open spaces. A car will bring the Great Out Doors to your door. Yes sir, you can own one—a good Used Car we mean. Our special easy-to-buy terms will start you and the family enjoying summer NOW. It is our business to help you own a Used Car—today.
VACATION CARS
1918 Buick 6 Tour...$300
1917 Chandler 6 Tour 100
Nearly new cord tires.
1922 Chevrolet Tour.. 250
1919 Ford Tour....... 125
With self-starter.
1920 Lexington Tour.. 400
1922 Maxwell Tour... 500
1919 Scripps Tour.... 125
1921 Studebaker 4-pass 575
1922 Ford Tour....... 150
All in running order.
USED CAR DEPT.
HOWARD AUTO CO.
BUICK DISTRIBUTORS
23d and Webster. Lake. 130.

Broadway Motor Co.
R. G. Bartlett
Dependable Used Cars Under Market Price.
Buick-Red Sport Roadster, Balloon tires.........$1150
1922 Studebaker Special 6 touring, new paint. Like new thruout.......... $875
Buick touring, 1918, 4-cyl. Original paint. $75 down.
2309 Broadway
Lakeside 1727

BUICK TOUR, 1920; $450. Extra good condition. Oak. [illegible]

CHEVROLET, 1923, coupe; good as new. Will sell reasonable; returning East. Phone Lakeside 8870.

CHEV coupe, Sup. 1923; Chev. tour. Sup. 1923; good condition. Price right. Stadium Garage, 2041 Center. Berk. 74.

CHEV. COUPE, 1924
Many extras; $150 down. Lake. 1507

CHANDLER, chummy rdster., cheap Rebuilt. At Hobart Garage, 481 21 st.

CHEVROLETS—Superior '24 models, $300 to $400; forced sale; will be sold at once. 166 12 st. L. 783.

CHEVROLET SEDAN—'22; 4 door; Fine cond.; $600, terms. 2375 Fruitvale ave., Fairlawn Hotel.

CHEVROLET touring, late model, $40 down, bal. $20 month. Joe Bell, Oak. 3178.

CHEVROLET, '22 touring, $50 down $25 per mo. 2471 Shattuck, Berk.

CHEV. SEDAN, '23; number extras; $700. Owner, Mer. 3462.

CHEV. F. B. tour.; some hill climber; $90 down. Lake. 1507.

CHEVROLET, 1923, $375; terms; like new, cord tires. Ala. 2710J.

CHANDLER, 7 passenger, at bargain. Hayward Garage, Hayward

ELGIN 6 tour.; Overland 1918 tour. Any reas. offer accepted. 2041 Center st. Berk. 74.

FORD COUPE, 1920
Good as new. Mrs. Avers, 4634 San Sabastian; Ftvl. 6342W.

FORD touring; lights, starter, dem. rms. Hassler shock absorbers, 5 good tires. 2020 Telegraph ave. Lakeside 5571.

DURANT, '23 touring, almost new, $200 down. 2171 Shattuck, Berk.

FORD coupe, 1921, $265. Lake. 7349.

84 AUTOS FOR SALE.
Continued.

OPPORTUNITY
The Greatest Values
IN USED CARS
Can Be Found at
BOYER BROUILLET CO.
San Francisco
1414 Van Ness at Bush
They are Closing Out Their Entire Stock of
FRANKLINS
Open and Closed Models

9 B. Franklin Sedan
Newly painted; four good tires; thoroughly overhauled. We will consider a small car as part payment.

1920 Franklin Roadster
New paint, standard color. Very good tires. This wonderful 2-pass. car can be bought for $250 down.

9 B. Franklin Touring
California Top; 4 good tires; bumper, etc.

1923 Willys-Knight Coupe
Four new Cords; newly painted, blue. This beautiful closed car only $1350.

1922 Willys-Knight Roadster
Disc wheels, 4 U. S. Cords. Extra new tire. This handsome 3-pass. roadster—just like new.

2 1924 Overland Demonstration Cars

75 Others to Select From

OPEN EVENINGS AND SUNDAYS

Boyer-Brouillet Co.
San Francisco
1414 Van Ness at Bush

HUDSON USED CAR FOR SALE IN ESTATE; 7-PASSENGER SUPER-SIX SEDAN, 1923 MODEL; NOW AT LINCOLN GARAGE, S. W. CORNER 11TH AND FRANKLIN STS., OAKLAND.

DURANT touring, 1922, new tires; painted. Must sacrifice today. Can arrange terms. $500. C. S. Davis, Pied. 6238W.

DODGE Tour.; mech. O. K.; tires good; $50 down, $12 month. Collier & Brooker, 150 12th st.

DODGE '18, tour. Pied. 7902W.

FORD tour., '23—One man top; looks and is as good as new. A bargain. Owner, 758 10th st., Apt. S. L. 606.

FORD COUPE, looks and runs like new; many extras. A real bargain, $265. 6300 College. Pied. 979. After 6 call Lake. 792, rm. 316.

FORD roadster, 1921 model; lights; starter; dem. rims and 5 good tires $145. 2020 Telegraph. Lakeside 5571—terms.

FORD coupe, 1922, many extras, $385. $125 cash and $24.76 a month. 526 E. 12th. M. 5622.

FORD— Tour. 1922; $185. Dem. rms.; good rubber. Mech. O. K. Owner, 2150 Alameda ave., Alameda.

FORD, 1923 trg.; overhauled, repainted; sacrifice. Owner, Pied. 751.

FORD 1923 coupe; Ruckstell axle, etc.; sacrifice. Pied. 6822W.

FORD BUG, snappy looking, cheap. Fruitvale 4965W.

FORD COUPE, 1922; good cord tires. Arrange terms. Oak. 5853.

FORD rdstr., 1921. $75. Rm. 408 Bank of Italy. Oakland 221.

FORD sedan, 1922—2610 Orange ave. Furitvale 2119W.

FORD '20 speeoster; snappiest job; $150 extras. Price $150. L. 9086.

FORD touring, '17, cheap. Oak. 9110 596—19 street.

FORD tour., like new, $275. P. 5986J.

FORD SEDAN, '21, $285. O. 8731.

HUDSON COACH, 1923
Many extras; low mileage; $250 down, car in trade. Lake. 1507.

84 AUTOS FOR SALE
Continued.

HUDSON Super 6 touring, 1916; $350. This car is in good mech. condition; Calif top. Phone Oak. 5131 or Fruit. 2387J.

HUDSON speedster, refinished; $125 down. Lake. 1507; 2412 Bdwy.

JEWETT sport sedan, 1923; cost $2000; car being re-varnished; will consider car in trade; can arrange terms. Mr. Morgan, Lake. 8340.

LA FAYETTE TORPEDO
Late 1922 model; 4 passenger; sport; new paint; motor in perfect condition and has all the new 1924 mechanical features; will give new car guarantee; price very attractive. Phone M. L. Berry at night. Piedmont 2353W.

MARMON TOURING, 1919
Mechanically right in every way.
FARROW MOTOR CO.
23rd and Webster Sts. Oakland 531

OLDSMOBILE sport touring, 1922, wire wheels; new tires; wonderful shape; will trade; consider terms. Mr. Dunning, Lakeside 8340.

OVERLAND Chummy Road., Model 90; very good tires; $50 cash full price. Collier & Brooker, 150 12th st.

OVERLAND, 1919—4 passenger; five wire wheels; good tires; in running condition; $100 takes it. 2261 San Pablo ave

STUDEBAKER, 4 pass. coupe, for sale reasonable; run 18,000 miles; new tires; car in A1 cond. See A. Hansen, Hotel Harrison.

STAR Touring, 1923; excellent condition, $100 down, $22.50 month; no int. or brokerage. Collier & Brooker 150 12th st.

STUDEBAKER spec. 6 club roadster 4 doors; wonderful condition; will exchange for light car and some cash. E. Carpenter, Ftvl. 4252W

SEDAN — Must sell; new rubber, good paint, $300. Webster Parking Sta., Webster and 11th.

STUDEBAKER sedan, 1921, Special six; a bargain; Mr. Smith, Lakeside 6465.

STEPHENS road., classy late '20 new paint, cords, many extras must sell; bnly. Berk. 2563J

STEPHENS sport, '21; a beauty $675; terms. L. 1507; 2412 Bdwy

STUDE. light 6, '23; disc wheels many extras; $175 down. Lake. 150

Murphy Motors
Model 57 Cadillac Coupe, completely overhauled, repainted; new tires........... $1100
Model 59 Cadillac Phaeton, com. overhauled and repainted.... $1500
1921 Lincoln Touring; overhauled, repainted; new car guarantee........ $1750
23rd and Bdwy.—Lake. 6500

STUDEBAKER light six, closed top, $675; terms. Ala. 2/1

SPORT car. Bargain. Lake. [illegible]

[illegible] '23 touring [illegible] $300 down $50 per month. 2 Shattuck, Berk.

AUTOS WANTED

Autos Wanted
Wanted at once, 100 good used late model cars for export. Will pay you highest cash price. Phone Oakland 1614 or call at 2 Broadway, Oakland.

AUTO, late model, equity new 6 bung. 852 Brockhurst; P. 5561

CASH for used cars, need 25 new F. H. Dailey lot, East 1 st. at 23d ave. Ftvl. 1440.

CASH for used inclosed car, 4 cylinder; must be bargain; principals only. Glen Court 76.

CASH—For equity in late model touring car, 5 or 7 passenger Lake. 783.

CASH for your car. See Mr. Pan 2309 Broadway. Lake. 1727

DODGE or Buick 4, late model Neutrodyne radio set, part pay bal. cash. Mer. 4280.

FORD—Wanted 1924 Ford coupe Apply 3000 Brook st.

FORD roadster; must be cheap Berk. 8968W, after 7 p. m.

WILL trade my equity in new 5 Spanish bungalow for auto. Incumb. $3650, payable $30 per Price $4550. Owner 324 40th Pied. 6783 days, Eply. 3724.

WANTED—'21 Hup. touring, Chev. touring, or '21 Chandler patch. Might consider other make. Will pay cash. Lakeside 5571 or Glenncourt 245 evening.

WILL sell or trade for auto, equity in new 5 room Spanish bungalow 3049 Arizona st.

75 LATE MODEL CARS
WE PAY CASH FOR CARS; EQUITIES IN CARS. DRIVE QUICK ACTION.
GLENN MOTOR CO.
2919 Broadway. Oak. 142

85 AUTOS FOR EXCHANGE

CHEV., 1922. Want 1923, pay in cash. 2141½ San Pablo

86— AUTO BODIES AND TOPS

BODIES, new and used, all kinds. Tops and windshields. Case Body Shop, 167 13th st. Oak. 4932. 901 G. G. ave., S. F.

88 AUTO REPAIRING

AUTO repairing at your place by experienced mechanic; satisfaction guaranteed. The Covered Wagon Piedmont 2720.

A1 MECH., 8 yrs. exp. Wk. g Prices right. Joe Pruett, Elm.

GUARANTEED repairs at home or here. A. E. Larson 32nd st. Phone Piedmont 358

SAVE MONEY, help specialist pair your car; here or your pl 2417 Webster. O. 7108. L. 8617

91 AUTO TRIPS

FRESNO, Saturday; can take 2. Chambers, St. George Hotel.

PORTLAND, Young man with c Hudson will take 2 or 3. Leave about 1st or before. L. 1020J

PORTLAND, Seattle. Lady and gentleman driving new sedan; two. Phone Alameda 2150J.

92 CAMP SUNDRIES

TENT, 12x14, complete with po good condition; 10 oz. duck. P. Humboldt 1362.

EVERY ADVT. IN THIS BORDER IS NEW TODAY. READ EACH.

66—MUSICAL INSTS. FOR SALE
Continued.

BRAND new pianos for rent, reasonable prices Kohler & Chase, 535 14 st. Phone Oakland 1100.

BUNGALOW upright piano, walnut case, $187. Kohler & Chase Bargain Basement Rooms, 535 14th st

CONSOLE phonograph, newest design, two-tone mahogany, sixteen record selections, 1000 needles, record cleaner All for $69.50. Kohler & Chase, 535 14th st.

CONOVER upright, art design case, $439. Kohler & Chase Bargain Basement Rooms, 535 14th st

CONSOLE phonograph, walnut case, almost new, $75. 2322 Valdez st., Oakland Oakland 7545.

ELECTRIC PIANO; bargain; leaving city Box M[illegible], Tribune.

FOUR YEARS to pay for pianos. WILKINSON'S, 2274 Telegraph.

GIBSON mandolin with case, $30. Girard Piano Company, Inc., 517-519 14th st.

GIBSON concert guitar, $65. Girard Piano Company, Inc., 517-519 14th street.

GOOD PRACTICE piano, $60 cash WILKINSON'S, 2274 Telegraph.

HALLET & DAVIS square piano, in a very good condition, has a tone of a grand and would be a wonderful buy for a beginner; $15 cash. 575 14th st.

HAINES PIANO, $175 cash. Wilkinson's, 2274 Telegraph.

J. & C. FISCHER upright piano, $137. Kohler & Chase Bargain Basement Rooms, 535 14th st

KIMBALL parlor grand ebony case; excellent condition $495. Kohler & Chase Bargain Basement Rooms, 535 14th st.

KNABE tone coloring soloelle player piano, almost out to half Kohler & Chase Bargain Basement Rooms 535 14th st.

MR. WILKINSON is here from 9 a. m. to 9 p. m. personally to meet you. He is a piano expert. He is here to please you. WILKINSON'S. Open eve.

OUR IMMENSE factory, estab. 1886, guarantees every piano we sell WILKINSON'S, 2274 Telegraph.

OWN YOUR CAR

66—MUSICAL INSTS. FOR SALE
Continued.

OPEN EVERY night till 9 p. m. WILKINSON'S, 2274 Telegraph.

PIANO, upright, perfect cond. Leaving. Very cheap. Berk. 3122.

PIANOS, $10 down, $10 month. WILKINSON'S, 2274 Telegraph.

SAXOPHONE C melody, new, silver plated, with case, $90. Clarinets, banjos, violins, cornets, etc. O'Malley's Drum Shop, r. 216 Lurie bldg.

SCHUBERT piano in mahogany case, $155. Ask to see Mrs. Fuller's piano. Kohler & Chase Bargain Basement Rooms, 535 14th st.

SONORA, greatly reduced. This machine with 20 slightly used records, $78. Our terms are lowest. 575 14th st.

STROHBER PLAYER, 88 note; perfect condition; library of rolls and bench, $375; can be bought for $10 a month. 575 14th st.

STEGER & SON electric, worth $850. Will sacrifice for $575. 575 14th st.

UPRIGHT bung., $75. Oak. 8177.

VICTROLA—Will sell cheap; price when new $150; in good condition. Call Fruitvale 2000J; 3768 Allendale ave.

VICTROLA, Mah.; saving to you of $35; regularly $100; pay $5 per month. 575 14th st.

WE ELIMINATE big store rent, jobber's and wholesaler's profit, salesmen's commission, all expensive overhead. You save. Wilkinson's Direct Factory Agency, 2274 Telegraph

AUCTION SALES
ARE printed on the financial pages Realty auctions appear under "Houses For Sale" (class No. 1)

68 RADIO

BATTERIES recharged, 25c; rented, $1.50 mo., including recharges. Clifford Auto and Radio Electric Service, 585 20th st.

BRANDES horn, like new, $8. 1448 Josephine Berk. 1618J.

FIVE tube Fada neutrodyne, 3 mo. old. Set tubes, phones, speaker, plugs and B bat., quick sale. $80 takes it. 1419 7th ave. Mer. 3787.

OWN YOUR CAR

70 DOGS CATS BIRDS
Advertising grouped by breeds as shown by first word.
One line, one month, $4.00.

BOSTON pups, $15. Mer. 885.

COLLIE pups beauties. Ph. Rich. 1281J

FOX Terriers—Ash. Castro Valley.

70— DOG AND CAT HOSPITALS.

CATS and dogs boarded and treated. 1537 E. 12th st., at 16th ave. Dr. Timmis, Merritt 1590.

70A—DOGS, CATS, BIRDS, WANTD

CANARIES BOUGHT FOR CASH. C. E. Hill Co., 418 11th st. Oak. 7151.

71 POULTRY—SUPPL

BABY CHIX, BROODERS
C. E. Hill Co., 418 11 st. Oak. 7151.

PULLETS, $10 doz. 1062 73 ave.

R. I. R. chicks, day old up. My thorobred stock; setting eggs. 4236 Masterson st., 38 ave. J car to Hopkins. Herrick's place.

R. I. R. Chicks, 15c. Fr. 3270W.

WHEAT, $2.45 per 100 lbs.; Scratch Feed, $2.75 per 100 lbs.; Surelay or A-1 Mash, $2.80 per 100 lbs.; millrun, $1.70 per 80 lbs. Alfalfa hay, $3.50 per bale. Above prices delivered. 10c sk. less at warehouse.
FARMERS HAY & GRAIN EXCHANGE
519-521 Clay St. Oakland 6565.

72— LIVE STOCK FOR SALE

COW, milk; fine young Guernsey and Holstein. Bargain if taken immediately. Leaving. Fruit. 5561J

HEIFER, Hol., fresh. Ftvl. 539J.

RABBITS and hutches. Reasonable. Must sell out. Fvale. 6567W.

80—MOTOCY., BICYCLS. FOR SALE

MOTORCYCLE cheap. 2825 Morcom ave.

80A—MOTORCYCLES, Etc., WANT'D

SPOT CASH for late Harley-Davidson motorcycles, sold on easy terms. Oakland Motorcycle Supply Co., 270 12th st. Ph. Oak. 355.

OWN YOUR CAR

Firmer all-wool fabric

Stronger hand-tailoring

Smarter new style

Copyright, 1924, by Foreman & Clark, Inc. All rights reserved.

[-than 500,000 men buy at $25 $30 $35 in Foreman & Clark clothes]

doesn't come off the looms

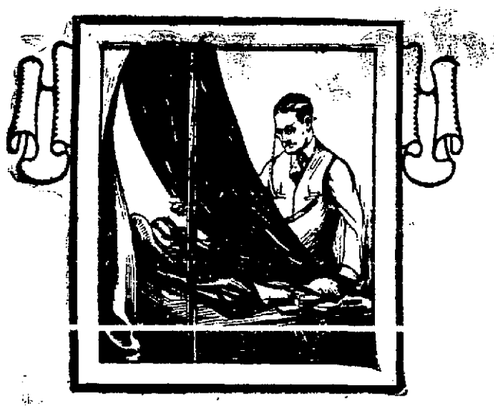

Foreman and Clark factories produce 6000 garments weekly, for our upstairs stores from coast-to-coast! The world's largest makers-and-retailers of men's clothes!

is unknown to the bench!

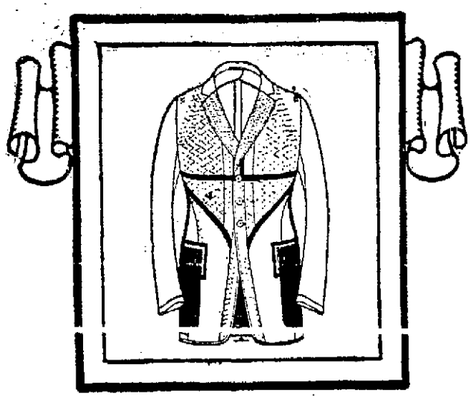

F & C clothes come direct from our own factories..... half a million garments yearly. No go-between costs. Quick retail turnover! Result—low price, guaranteed savings!

isn't built into mens clothes

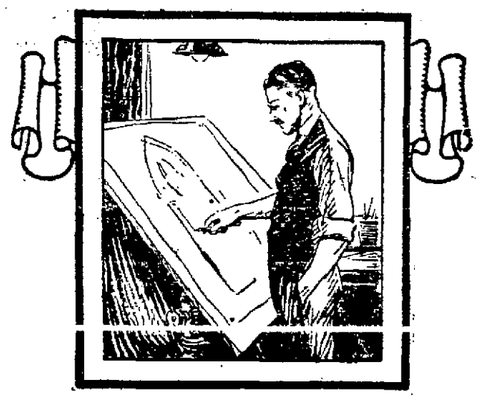

Largest exclusive clothing stocks in city!
Greatest variety of models to choose from.
Newest arrivals in advance spring styles.
Broadest written guarantee in each pocket.

Lowest prices in America for like quality!
Pleasantest store service in Oakland.
Carefulest fitting in retail industry!
Happiest customers in clothing history!

Trade Upstairs and Save $10.

The Princeton

THERE is only *one clothing store* in the city where you can buy a guaranteed suit or topcoat *direct* from the factories of the *world's largest* clothiers.

There is only one clothing institution in America, operating retail upstairs stores from coast to coast, which brings men all-wool, hand-tailored clothing at one small profit over its actual *factory cost* of production!

Trade Upstairs and Save $10 at Foreman and Clark's!

We put more *into* every suit and topcoat because we cut more *out* of all the costs that don't count! This business started on the principle of *retail* savings... savings in rent by being upstairs, savings in overhead by having plain stores, savings on credit by doing cash business and lower profits because of faster sales and quicker turnover! We have multiplied those *retail* savings into half a million garments every year!

But now this business reaches *back* of retail lines and pyramids your savings with great *factories* and *textile mill control!* We save money on fine woolens because we operate our factories *twelve months every year* and give woolen mills year-round contracts instead of twice-a-year orders! We keep a full staff of tailors working *all* the time instead of picking up indifferent workmen for rush seasons! We cut out factory selling expense because these clothes are sold before we make them. We cut out middleman and jobber. No cost goes into any garment except the honest cost of good materials and skilled tailoring! No profits go into any transaction except a small retail profit to us and a guaranteed $10 profit to you!

That's why we back each Foreman and Clark suit or topcoat with the strongest written guarantee of satisfaction in the clothing world! We are not through when you buy. We stand ready to serve you *always*. We keep your garment in press and in minor repair as often as you let us. So will any of our other stores if you move from city to city. We must bring you back as a repeat customer! We gained 100,000 new customers last year. We held over 83% of our old customers! That's growth! That's good faith! And that's Foreman and Clark!

2-Button Haig

Ever Wear an F&C Felt Hat?
There's a new spring felt for you here in smart grey, soft brown, or any shade you like.
$3.50 worth of hat value at..... **$2.50**

No charge for personal fittings and expert alterations.

Odd Pants to match your present suit $5.00 up

also 2 Pants Suits in a full variety of styles patterns and sizes

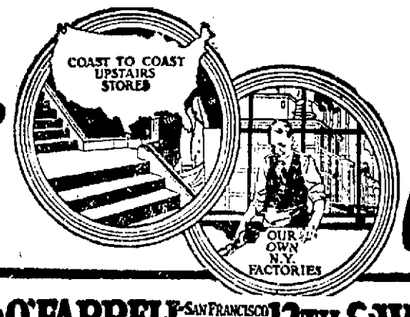

FOREMAN and CLARK

WORLD'S LARGEST MAKERS & RETAILERS

STOCKTON & O'FARRELL · SAN FRANCISCO · OAKLAND · 12TH & WASHINGTON

ORIGINATORS OF TRADE UPSTAIRS AND SAVE $10.00